

Initial Application Date: 2/14/08

Application # 0850019423

COUNTY OF HARNETT LAND USE APPLICATION

Central Permitting 108 E. Front Street, Lillington, NC 27546 Phone: (910) 893-7525 Fax: (910) 893-2793 www.harnett.org

LANDOWNER: Kenneth Cummings LLC Mailing Address: 630 Griffin RD

City: Lillington State: NC Zip: 27546 Home #: 910 892-5826 Contact #: 910 984 6765

APPLICANT*: Kenneth Cummings LLC Mailing Address: 630 Griffin RD

City: Lillington State: NC Zip: 27546 Home #: 910 892 5826 Contact #: 910 984 6765

*Please fill out applicant information if different than landowner

PROPERTY LOCATION: Subdivision: Summer Hill Lot #: 28 Lot Size: .59

Parcel: 13 0539 0200 35 PIN: 0539-98-2888.000

Zoning: R30 Flood Plain: X Panel: A Watershed: NA Deed Book&Page: 2398/891 Map Book&Page: 2007/433

SPECIFIC DIRECTIONS TO THE PROPERTY FROM LILLINGTON: Hwy 421 North To E. Old 421 To E. McDougald Rd To R. Summer Hill To R. Maple Leaf Lot on Right

PROPOSED USE:

Circle:

- SFD (Size 66 x 73) # Bedrooms 3 # Baths 2 Basement (w/wo bath) _____ Garage 666 Deck 12x14 Crawl Space / Slab
- Modular: ___ On frame ___ Off frame (Size ___ x ___) # Bedrooms ___ # Baths ___ Garage ___ (site built? ___) Deck ___ (site built? ___)
- Multi-Family Dwelling No. Units _____ No. Bedrooms/Unit _____
- Manufactured Home: ___ SW ___ DW ___ TW (Size ___ x ___) # Bedrooms ___ Garage ___ (site built? ___) Deck ___ (site built? ___)
- Business Sq. Ft. Retail Space _____ Type _____ # Employees: _____ Hours of Operation: _____
- Industry Sq. Ft. _____ Type _____ # Employees: _____ Hours of Operation: _____
- Church Seating Capacity _____ # Bathrooms _____ Kitchen _____
- Home Occupation (Size ___ x ___) # Rooms _____ Use _____ Hours of Operation: _____
- Accessory/Other (Size ___ x ___) Use _____
- Addition to Existing Building (Size ___ x ___) Use _____ Closets in addition (___)yes (___)no

Water Supply: County (___) Well (No. dwellings ___) **MUST** have operable water before final

Sewage Supply: (___) New Septic Tank (Complete New Tank Checklist) Existing Septic Tank (___) County Sewer (___) Other

Property owner of this tract of land own land that contains a manufactured home w/in five hundred feet (500') of tract listed above? (___)YES (___)NO

Structures on this tract of land: Single family dwellings Manufactured Homes _____ Other (specify) _____

Required Residential Property Line Setbacks: proposed Comments: _____

Front	Minimum	<u>35</u>	Actual	<u>36</u>
Rear		<u>25</u>		<u>160</u>
Side		<u>10</u>		<u>25</u>
Sidestreet/corner lot		<u>20</u>		<u>25</u>
Nearest Building on same lot		<u>6</u>		

If permits are granted I agree to conform to all ordinances and the laws of the State of North Carolina regulating such work and the specifications of plans submitted. I hereby state that the foregoing statements are accurate and correct to the best of my knowledge. This permit is subject to revocation if false information is provided on this form.

Kenneth Cummings LLC
Signature of Owner or Owner's Agent

2-13-08
Date

This application expires 6 months from the initial date if no permits have been issued

A RECORDED SURVEY MAP, RECORDED DEED (OR OFFER TO PURCHASE) AND PLAT ARE REQUIRED WHEN APPLYING FOR LAND USE APPLICATION

Please use Blue or Black Ink ONLY

Maple Leaf Court 50 R.V.

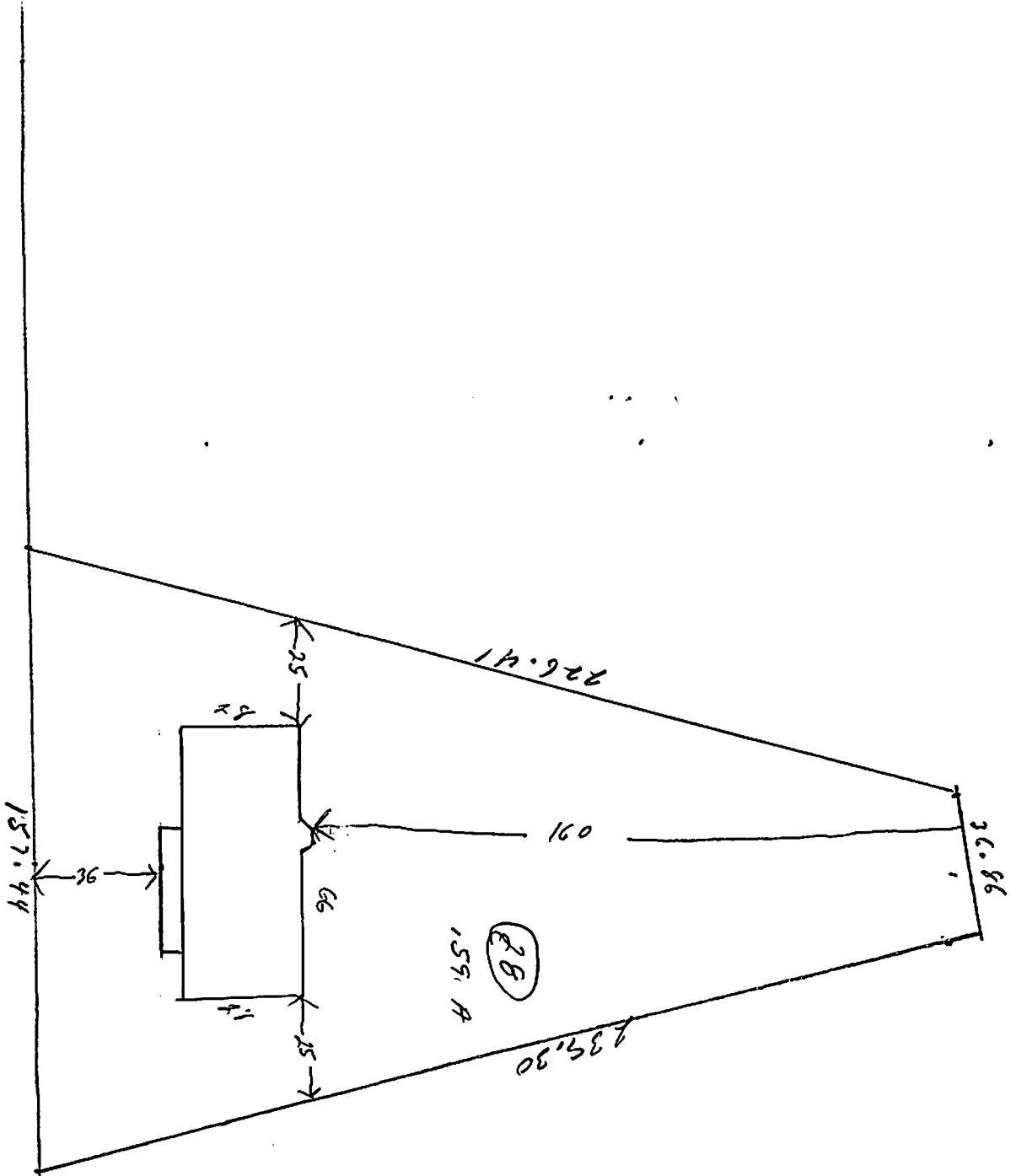

SITE PLAN APPROVAL

DISTRICT RA30 USE SFD

#BEDROOMS 3

Date 2/14/08 Zoning Administrator [Signature]

lot 1
28
1.59 AC

1/2011

OWNER NAME: Kenneth Cummings

APPLICATION #: 19423

This application to be filled out only when applying for a new septic system.

County Health Department Application for Improvement Permit and/or Authorization to Construct

IF THE INFORMATION IN THIS APPLICATION IS FALSIFIED, CHANGED, OR THE SITE IS ALTERED, THEN THE IMPROVEMENT PERMIT OR AUTHORIZATION TO CONSTRUCT SHALL BECOME INVALID. The permit is valid for either 60 months or without expiration depending upon documentation submitted. (complete site plan = 60 months; complete plat = without expiration)

DEVELOPMENT INFORMATION

- New single family residence
- Expansion of existing system
- Repair to malfunctioning sewage disposal system
- Non-residential type of structure

WATER SUPPLY

- New well
- Existing well
- Community well
- Public water
- Spring

Are there any existing wells, springs, or existing waterlines on this property?

yes no unknown

SEPTIC

If applying for authorization to construct please indicate desired system type(s): can be ranked in order of preference, must choose one.

- Accepted Innovative
- Alternative Other _____
- Conventional Any

The applicant shall notify the local health department upon submittal of this application if any of the following apply to the property in question. If the answer is "yes", applicant must attach supporting documentation.

- YES NO Does the site contain any Jurisdictional Wetlands?
- YES NO Does the site contain any existing Wastewater Systems?
- YES NO Is any wastewater going to be generated on the site other than domestic sewage?
- YES NO Is the site subject to approval by any other Public Agency?
- YES NO Are there any easements or Right of Ways on this property?
- YES NO Does the site contain any existing water, cable, phone or underground electric lines?

If yes please call No Cuts at 800-632-4949 to locate the lines. This is a free service.

I Have Read This Application And Certify That The Information Provided Herein Is True, Complete And Correct. Authorized County And State Officials Are Granted Right Of Entry To Conduct Necessary Inspections To Determine Compliance With Applicable Laws And Rules. I Understand That I Am Solely Responsible For The Proper Identification And Labeling Of All Property Lines And Corners And Making The Site Accessible So That A Complete Site Evaluation Can Be Performed.

Kenneth Cummings LLC
PROPERTY OWNERS OR OWNERS LEGAL REPRESENTATIVE SIGNATURE (REQUIRED)

2-13-08
DATE

Departmental Checklist
Harnett County Central Permitting
PO Box 65, Lillington, NC 27546
910-893-7525 option 1 for Voice Permitting

Environmental Health New Septic Systems Test
Environmental Health Code **800**

- Place "property flags" on each corner iron of lot. All property lines must be clearly flagged approximately every 50 feet between corners.
- Place "house corner flags" at each corner of where the house/manufactured home will sit. Use additional flagging to outline driveways, garages, decks, out buildings, swimming pools, etc.
- Place flags at locations as developed on site plan by Customer Service Technician and you.
- Place Environmental Health "orange" card in location that is easily viewed from road.
- If property is thickly wooded, Environmental Health requires that you clean out the undergrowth to allow the soil evaluation to be performed. Inspectors should be able to walk freely around site. *No grading of property should be done.*
- Call No Cuts to locate utility lines prior to scheduling inspection. 800-632-4949 (This is a free service)
- After preparing proposed site call the voice permitting system at 910-893-7525 and use code **800** (after selecting notification permit if multiple permits) for Environmental Health confirmation. Please note confirmation number given at end of recording for proof of request.
- Use Click2Gov or IVR to hear results. Once approved, proceed to Central Permitting for permits.

Environmental Health Existing Tank Inspections
Environmental Health Code **800**

- Place Environmental Health "orange" card in location that is easily viewed from road. Follow above instructions for placing flags on property.
- Prepare for inspection by removing soil over door as diagram indicates. Loosen trap door cover. (Unless inspection is for a septic tank in a mobile home park)
- After preparing trapdoor call the voice permitting system at 910-893-7525 & select notification permit if multiple permits, then use code **800** for Environmental Health confirmation. Please note confirmation number given at end of recording for proof of request.
- Use Click2Gov or IVR to hear results. Once approved, proceed to Central Permitting for remaining permits.

Health and Sanitation Inspections

- After submitting plans for food and lodging to Central Permitting, please allow approximately 7-10 working days for plan status. Use Click2Gov or IVR to hear results.
- Once all plans are approved, proceed to Central Permitting for remaining permits.

Fire Marshal Inspections

- After submitting plans for Fire Marshal review to Central Permitting, please allow approximately 7-10 working days for approval. Use Click2Gov or IVR to hear results. Once all plans are approved, proceed to Central Permitting for permits.
- Fire Marshal's letter must be placed on job site until work is completed.

Public Utilities

- Place stake with "orange" tape/name thirty feet (30) from the center of the road at the location you wish to have water tap installed.
- Allow four to six weeks after application for water/sewer taps. Call Utilities at 893-7575 for technical assistance.

Building Inspections

- After submitting plans for Building Inspections, please allow approximately 3 working days for review. Use Click2Gov or IVR to hear results. Once all plans are approved, proceed to Central Permitting for permits.
- For new housing/set up permits must meet E 911 / Addressing guidelines prior to scheduling final inspection.
- Use Click2Gov or IVR to hear results.

E911 Addressing

Addressing Confirmation Code **814**

- Address numbers shall be mounted on the house, 3 inches high (5" for commercial).
- Numbers must be a contrasting color from house, must be clearly visible night and day at entrance of driveway if home is 100 ft or more from road, or if mailbox is on opposite side of road.
- Once you purchase permits and footing inspection has been approved call the voice permitting system at 910-893-7525 and give code **814** for address confirmation. This must be called in even if you have contacted E911 for verbal confirmation. Check Click2Gov for results and address.
- Inspection results can be viewed online at <http://www.harnett.org/services-213.asp> then select Click2Gov

Applicant/Owner Signature  Date 2-14-08



FOR REGISTRATION REGISTER OF DEEDS
 KIMBERLY S. HARGROVE
 HARNETT COUNTY, NC
 2007 JUL 09 03:42:13 PM
 BK: 2398 PG: 891-895 FEE: \$23.00
 NC REV STAMP: \$276.00
 INSTRUMENT # 2007012375

HARNETT COUNTY TAX ID#

15-0539-0200-22
203-24-33
-24-35

BY CW

Excise Tax \$276.00 Recording Time, Book and Page
 Parcel Identifier No. Account No.
 Verified by County on the ___ day of ___, 20___
 by _____

Mail after recording to Grantee

This instrument was prepared by David T. Pryzwansky of The Pryzwansky Law Firm, P.A.

Brief description for the Index Lots 15, 16, 17, 26, 27 and 28, Summer Hill Subdivision

NORTH CAROLINA GENERAL WARRANTY DEED

THIS DEED made as of the 9th day of July, 2007 by and between

GRANTOR	GRANTEE
<p>The Harnett Land Group II LLC, a North Carolina limited liability company <u>P.O. Box 326</u> <u>Zebulon, NC 27597</u></p>	<p>Kenneth Cummings, LLC, a North Carolina limited liability company <u>630 Griffin Road</u> <u>Lillington, NC 27546</u></p>

The designation Grantor and Grantee as used herein shall include said parties, their heirs, successors, and assigns, and shall include singular, plural, masculine, feminine or neuter as required by context.

WITNESSETH, that the Grantor, for a valuable consideration paid by the Grantee, the receipt of which is hereby acknowledged, has and by these presents does grant, bargain, sell and convey unto the Grantee in fee simple, all that certain lot or parcel of land situated in Upper Little River Township, Harnett County, North Carolina and more particularly described as follows:

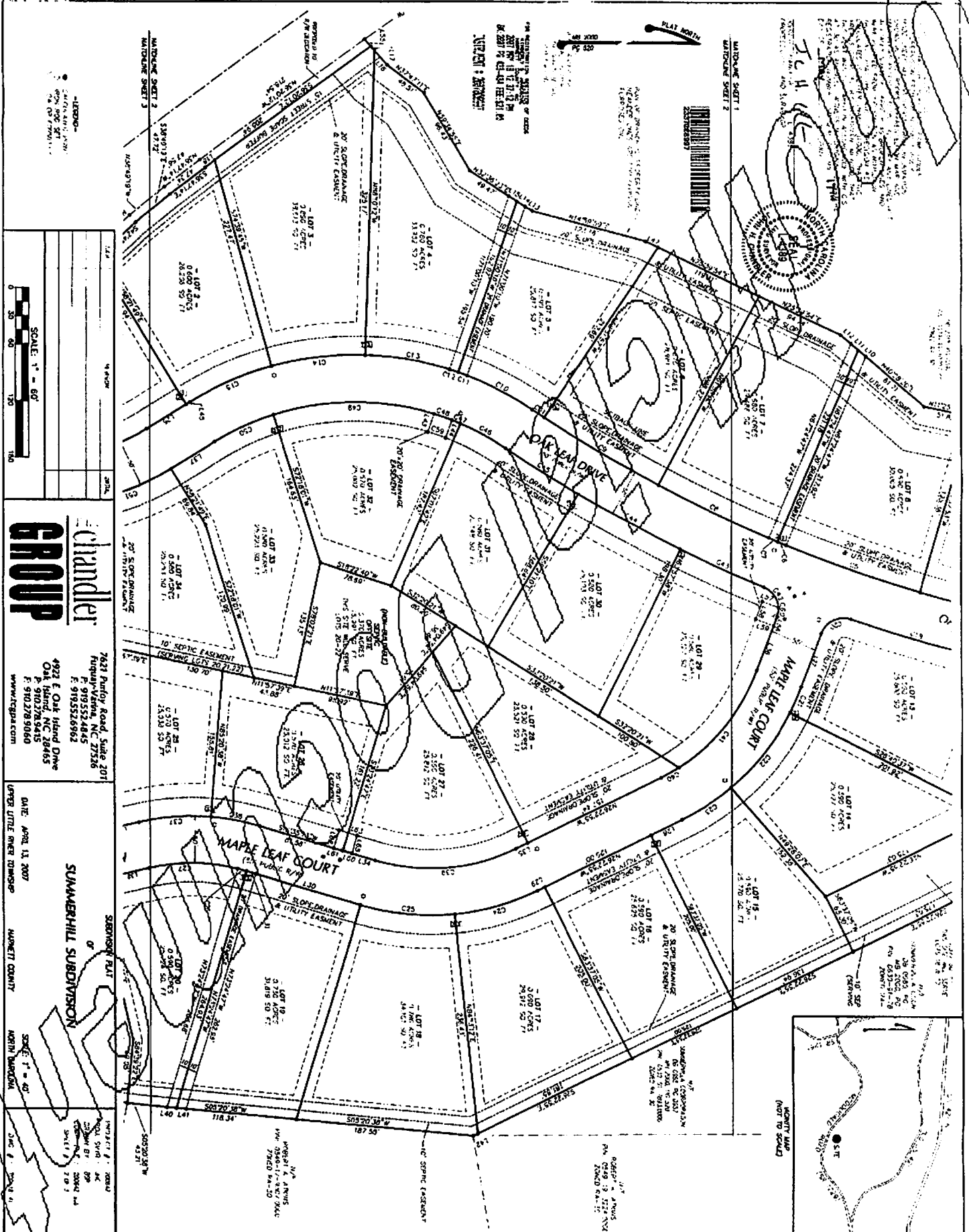

-LOT 1-34-
 0.500 ACRES
 21,500 SQ. FT.

SCALE: 1" = 60'
 0 30 60 90 120 150

Chandler GROUP
 7621 Purfoy Road, Suite 201
 Fuquay-Varina, NC 27386
 F. 919.552.4845
 F. 919.552.6982
 4922 E. Oak Island Drive
 Oak Island, NC 28465
 P. 910.278.9415
 F. 910.278.9060
 www.chandlergroup.com

DATE: APRIL 11, 2007
 UPPER LITTLE RIVER TOWNSHIP
 HANCOCK COUNTY
 NORTH CAROLINA
 SCALE: 1" = 40'
 Dwg. # 2007-435

SUMMERHILL SUBDIVISION
 STATIONER PLAT
 OF

