

Initial Application Date: 2-7-08

Application # 0850019377

CU

COUNTY OF HARNETT RESIDENTIAL LAND USE APPLICATION

Central Permitting 108 E. Front Street, Lillington, NC 27546 Phone: (910) 893-7525 Fax: (910) 893-2793 www.harnett.org

LANDOWNER: SILVERADO HOMES, LLC Mailing Address: PO Box 727

City: Dunn State: NC Zip: 28335 Home #: 892-4345 Contact #:

APPLICANT: Cumberland Homes Mailing Address: same

City: State: Zip: Home #: Contact #:

*Please fill out applicant information if different than landowner

CONTACT NAME APPLYING IN OFFICE: Juan Norris Phone #: 892-4345

PROPERTY LOCATION: Subdivision: Woodshire Lot #: 171 Lot Size: .522 AC

State Road #: 1125 State Road Name: Lemuel Black Rd. Map Book&Page: 2007/948

Parcel: 01 0536 06 002813 PIN:

Zoning: R40R Flood Zone: X Watershed: Nik Deed Book&Page: 2472 / 770-772

SPECIFIC DIRECTIONS TO THE PROPERTY FROM LILLINGTON: 27 W / (TL) on Nursery Rd. / (TL) on Lemuel Black Rd. / (TL) on Woodshire Dr. / (TL) on Sonora Dr. / (TL) on Kimbrough

PROPOSED USE:

- SFD (Size 57 x 31) # Bedrooms 3 # Baths 2 1/2 Basement (w/wo bath) _____ Garage 20x24 Deck patio Crawl Space / Slab
- Mod (Size _____ x _____) # Bedrooms _____ # Baths _____ Basement (w/wo bath) _____ Garage _____ Site Built Deck _____ ON Frame / OFF
- Duplex No. Buildings _____ No. Bedrooms/Unit _____
- Manufactured Home: _____ SW _____ DW _____ TW (Size _____ x _____) # Bedrooms _____ Garage _____ (site built?) _____ Deck _____ (site built?) _____
- Home Occupation # Rooms _____ Use _____ Hours of Operation: _____ #Employees _____
- Addition/Accessory/Other (Size _____ x _____) Use _____ Closets in addition ()yes ()no

Water Supply: County () Well (No. dwellings _____) **MUST** have operable water before final

Sewage Supply: New Septic Tank (Complete **New Tank Checklist**) () Existing Septic Tank () County Sewer

Property owner of this tract of land own land that contains a manufactured home w/in five hundred feet (500') of tract listed above? () YES () NO

Structures (existing or proposed): Single family dwellings Manufactured Homes _____ Other (specify) _____

Comments: proposed

Required Residential Property Line Setbacks:

	Minimum	Actual
Front	<u>35</u>	<u>40</u>
Rear	<u>25</u>	<u>79</u>
Closest Side	<u>10</u>	<u>49'9"</u>
Sidestreet/corner lot	<u>-</u>	<u>-</u>
Nearest Building on same lot	<u>-</u>	<u>-</u>

If permits are granted, I agree to conform to all ordinances and laws of the State of North Carolina regulating such work and the specifications of plans submitted. I hereby state that foregoing statements are accurate and correct to the best of my knowledge. Permit subject to revocation if false information is provided.

Signature of Owner or Owner's Agent [Signature]

Date 2-9-08

This application expires 6 months from the initial date if no permits have been issued

A RECORDED SURVEY MAP, RECORDED DEED (OR OFFER TO PURCHASE) AND PLAT ARE REQUIRED WHEN APPLYING FOR LAND USE APPLICATION Please use Blue or Black Ink ONLY

Permit Copy

HERNETT COUNTY CENTRAL PERMITTING
APPLICATION # 0850019377
JOB NAME Cumberland Homes
DATE PLANS RECEIVED 2/8/08
SITE PLANS APPROVED _____
APPROVED BY _____

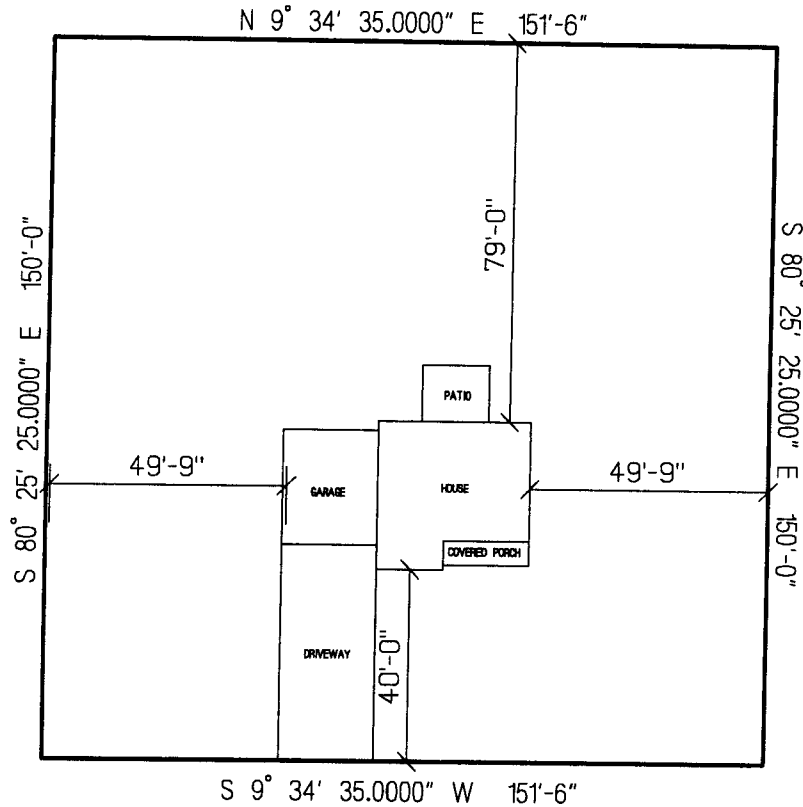

KIMBROUGH DRIVE

SILVERADO HOMES, LLC.
THE LAUREL
LOT # 171 WOODSHIRE
SCALE: 1"=40'

OWNER NAME: Silverado Homes

APPLICATION #: 19377

This application to be filled out only when applying for a new septic system.

County Health Department Application for Improvement Permit and/or Authorization to Construct

IF THE INFORMATION IN THIS APPLICATION IS FALSIFIED, CHANGED, OR THE SITE IS ALTERED, THEN THE IMPROVEMENT PERMIT OR AUTHORIZATION TO CONSTRUCT SHALL BECOME INVALID. The permit is valid for either 60 months or without expiration depending upon documentation submitted. (complete site plan = 60 months; complete plat = without expiration)

DEVELOPMENT INFORMATION

- New single family residence
- Expansion of existing system
- Repair to malfunctioning sewage disposal system
- Non-residential type of structure

WATER SUPPLY

- New well
- Existing well
- Community well
- Public water
- Spring

Are there any existing wells, springs, or existing waterlines on this property?

yes no unknown

SEPTIC

If applying for authorization to construct please indicate desired system type(s): can be ranked in order of preference, must choose one.

- Accepted Innovative
- Alternative Other _____
- Conventional Any

The applicant shall notify the local health department upon submittal of this application if any of the following apply to the property in question. If the answer is "yes", applicant must attach supporting documentation.

- YES NO Does the site contain any Jurisdictional Wetlands?
- YES NO Does the site contain any existing Wastewater Systems?
- YES NO Is any wastewater going to be generated on the site other than domestic sewage?
- YES NO Is the site subject to approval by any other Public Agency?
- YES NO Are there any easements or Right of Ways on this property?
- YES NO Does the site contain any existing water, cable, phone or underground electric lines?

If yes please call No Cuts at 800-632-4949 to locate the lines. This is a free service.

I Have Read This Application And Certify That The Information Provided Herein Is True, Complete And Correct. Authorized County And State Officials Are Granted Right Of Entry To Conduct Necessary Inspections To Determine Compliance With Applicable Laws And Rules. I Understand That I Am Solely Responsible For The Proper Identification And Labeling Of All Property Lines And Corners And Making The Site Accessible So That A Complete Site Evaluation Can Be Performed.

PROPERTY OWNERS OR OWNERS LEGAL REPRESENTATIVE SIGNATURE (REQUIRED)

2-7-09

DATE

Departmental Checklist
Harnett County Central Permitting
PO Box 65, Lillington, NC 27546
910-893-7525 option 1 for Voice Permitting

Environmental Health New Septic Systems Test
Environmental Health Code 800

- Place "property flags" on each corner iron of lot. All property lines must be clearly flagged approximately every 50 feet between corners.
- Place "house corner flags" at each corner of where the house/manufactured home will sit. Use additional flagging to outline driveways, garages, decks, out buildings, swimming pools, etc.
- Place flags at locations as developed on site plan by Customer Service Technician and you.
- Place Environmental Health "orange" card in location that is easily viewed from road.
- If property is thickly wooded, Environmental Health requires that you clean out the undergrowth to allow the soil evaluation to be performed. Inspectors should be able to walk freely around site. *No grading of property should be done.*
- Call No Cuts to locate utility lines prior to scheduling inspection. 800-632-4949 (This is a free service)
- After preparing proposed site call the voice permitting system at 910-893-7525 and use code 800 (after selecting notification permit if multiple permits) for Environmental Health confirmation. **Please note confirmation number given at end of recording for proof of request.**
- Use Click2Gov or IVR to hear results. Once approved, proceed to Central Permitting for permits.

Environmental Health Existing Tank Inspections
Environmental Health Code 800

- Place Environmental Health "orange" card in location that is easily viewed from road. Follow above instructions for placing flags on property.
- Prepare for inspection by removing soil over door as diagram indicates. Loosen trap door cover. (Unless inspection is for a septic tank in a mobile home park)
- After preparing trapdoor call the voice permitting system at 910-893-7525 & select notification permit if multiple permits, then use code 800 for Environmental Health confirmation. **Please note confirmation number given at end of recording for proof of request.**
- Use Click2Gov or IVR to hear results. Once approved, proceed to Central Permitting for remaining permits.

Health and Sanitation Inspections

- After submitting plans for food and lodging to Central Permitting, please allow approximately 7-10 working days for plan status. Use Click2Gov or IVR to hear results.
- Once all plans are approved, proceed to Central Permitting for remaining permits.

Fire Marshal Inspections

- After submitting plans for Fire Marshal review to Central Permitting, please allow approximately 7-10 working days for approval. Use Click2Gov or IVR to hear results. Once all plans are approved, proceed to Central Permitting for permits.
- Fire Marshal's letter must be placed on job site until work is completed.

Public Utilities

- Place stake with "orange" tape/name thirty feet (30) from the center of the road at the location you wish to have water tap installed.
- Allow four to six weeks after application for water/sewer taps. Call Utilities at 893-7575 for technical assistance.

Building Inspections

- After submitting plans for Building Inspections, please allow approximately 3 working days for review. Use Click2Gov or IVR to hear results. Once all plans are approved, proceed to Central Permitting for permits.
- For new housing/set up permits must meet E 911 / Addressing guidelines prior to scheduling final inspection.
- Use Click2Gov or IVR to hear results.

E911 Addressing

Addressing Confirmation Code 814

- Address numbers shall be mounted on the house, 3 inches high (5" for commercial).
- Numbers must be a contrasting color from house, must be clearly visible night and day at entrance of driveway if home is 100 ft or more from road, or if mailbox is on opposite side of road.
- Once you purchase permits and footing inspection has been approved call the voice permitting system at 910-893-7525 and give code 814 for address confirmation. This must be called in even if you have contacted E911 for verbal confirmation. Check Click2Gov for results and address.

• Inspection results can be viewed online at _____ then select _____

Applicant/Owner Signature Dg L Date 2-7-08



2008001961

HARNETT COUNTY TAX I.D.

01-0536-06-0028

FOR REGISTRATION REGISTER OF DEEDS

KIMBERLY S. HARGROVE

HARNETT COUNTY, NC

2008 FEB 06 01:40:25 PM

BK: 2472 PG: 770-772 FEE: \$17.00

NC REV STAMP: \$300.00

INSTRUMENT # 2008001961

2608, 8103

**NORTH CAROLINA
GENERAL WARRANTY DEED**

Excise Tax: \$ 300.00

Recording Time, Book and Page

Tax Map No.

Parcel Identifier No. out of 01 0536 06 0028

Mail after recording to: Grantee

This instrument was prepared by: Lynn A. Matthews, Attorney at Law

THIS DEED made this 5TH day of February, 2008 by and between

GRANTOR

WOODSHIRE PARTNERS, LLC
Post Office Box 87555
Fayetteville, NC 28304

GRANTEE

CUMBERLAND HOMES, INC.
Post Office Box 727
Dunn, NC 28335

The designation Grantor and Grantee as used herein shall include said parties, their heirs, successors, and assigns, and shall include singular, plural, masculine, feminine or neuter as required by context.

WITNESSETH, that the Grantor, for a valuable consideration paid by the Grantee, the receipt of which is hereby acknowledged, has and by these presents does grant, bargain, sell and convey unto the Grantee in fee simple, all that certain lot or parcel of land and more particularly described as follows:

BEING all of Lot Numbers 158, 159, 160, 161, 169 and 170 of Woodshire Subdivision, Phase V, according to a plat of same duly recorded in Map Number 2007-948, Harnett County Registry.