

Property ID:
 Lot #:
 File #:
 Code:

**SOIL SITE EVALUATION
 for ON-SITE WASTEWATER SYSTEM**

Owner: 08-50019312

Applicant:

Address:

Date Evaluated: 02-14-08

Proposed Facility: SFO

Design Flow (.1949): 360

Property Size: .35

Location of Site: 1141

Property Recorded:

Water Supply: Public Individual Well Spring Other
 Evaluation Method: Auger Boring Pit Cut
 Type of Wastewater: Sewage Industrial Process Mixed

P R O F I L E #	.1940 Landscape Position/ Slope%	Horizon Depth (IN.)	SOIL MORPHOLOGY .1941		OTHER PROFILE FACTORS				Profile Class & LTAR
			.1941 Structure/ Texture	.1941 Consistence Mineralogy	.1942 Soil Wetness/ Color	.1943 Soil Depth (IN.)	.1944 Sapre Class	.1944 Restr Horiz	
S 2%		0-24	GR SL	VFR 1E					.5
		24-32	SDK SCL	FR 1E					
		0-24	GR SL	VFR 1E					
		24-32	SDK SCL	FR 1E					
		0-24	GR SL	VFR 1E					
		24-32	SDK SCL	FR 1E					
		0-24	GR SL	VFR 1E					
		24-32	SDK SCL	FR 1E					
		0-24	GR SL	VFR 1E					
		24-32	SDK SCL	FR 1E					
		0-24	GR SL	VFR 1E					
		24-32	SDK SCL	FR 1E					

Description	Initial System	Repair System
Available Space (.1945)	✓	✓
System Type(s)	25%	25%
Site LTAR	5	5

Other Factors (.1946):
 Site Classification (.1948):
 Evaluated By: gu
 Others Present: blue clay holes

COMMENTS: _____

<u>LANDSCAPE POSITIONS</u>	<u>GROUP</u>	<u>TEXTURES</u>	<u>.1955 LTAR</u>	<u>CONSISTENCE MOIST</u>	<u>WET</u>
R-RIDGE S-SHOULDER SLOPE L-LINEAR SLOPE FS-FOOT SLOPE N-NOSE SLOPE H-HEAD SLOPE CC-CONCLAVE SLOPE CV-CONVEX SLOPE T-TERRACE FP-FLOOD PLAN	I	S-SAND LS-LOAMY SAND	1.2 - 0.8	VFR-VERY FRIABLE FR-FRIABLE	NS-NON-STICKY SS-SLIGHTLY STICKY
	II	SL-SANDY LOAM L-LOAM	0.8 - 0.6	FI-FIRM VFI-VERY FIRM EFI-EXTREMELY FIRM	S-STICKY VS-VERY STICKY NP-NON-PLASTIC SP-SLIGHTLY STICKY
	III	SI-SILT- SIL-SILT LOAM CL-CLAY LOAM SCL-SANDY CLAY LOAM SICL-SILTY CLAY LOAM	0.6 - 0.3		P-PLASTIC VP-VERY PLASTIC
	IV	SIC-SILTY CLAY C-CLAY SC-SANDY CLAY	0.4 - 0.1		

STRUCTURE
 SG-SINGLE GRAIN
 M-MASSIVE
 CR-CRUMB
 GR-GRANULAR
 SBK-SUBANGULAR BLOCKY
 ABK-ANGULAR BLOCKY
 PL-PLATY
 PR-PRISMATIC

MINERALOGY
 SLIGHTLY EXPANSIVE
 EXPANSIVE

Show profile locations and other site features (dimensions, reference or benchmark, and North).

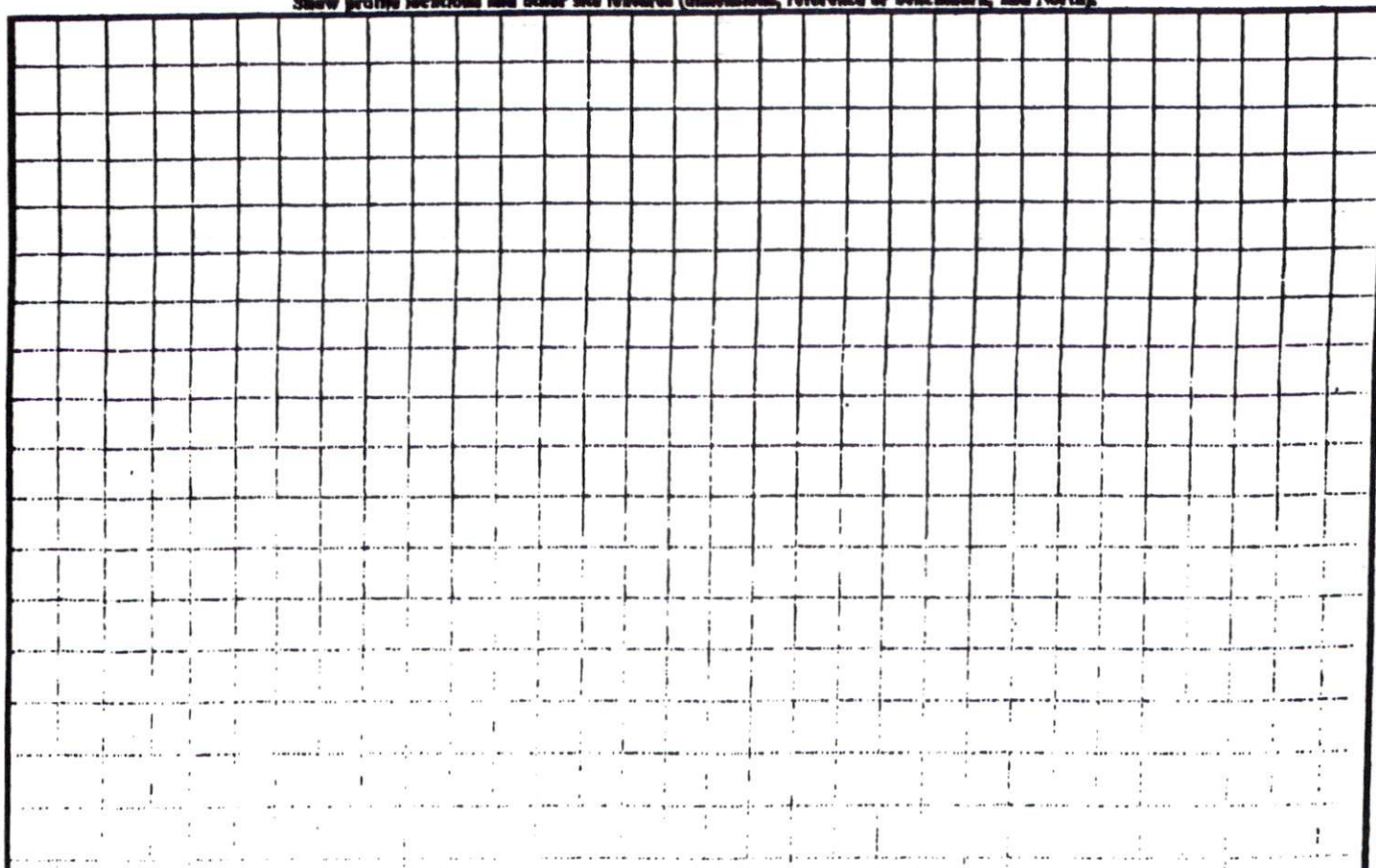

Set C.M. c/L R = 250.00

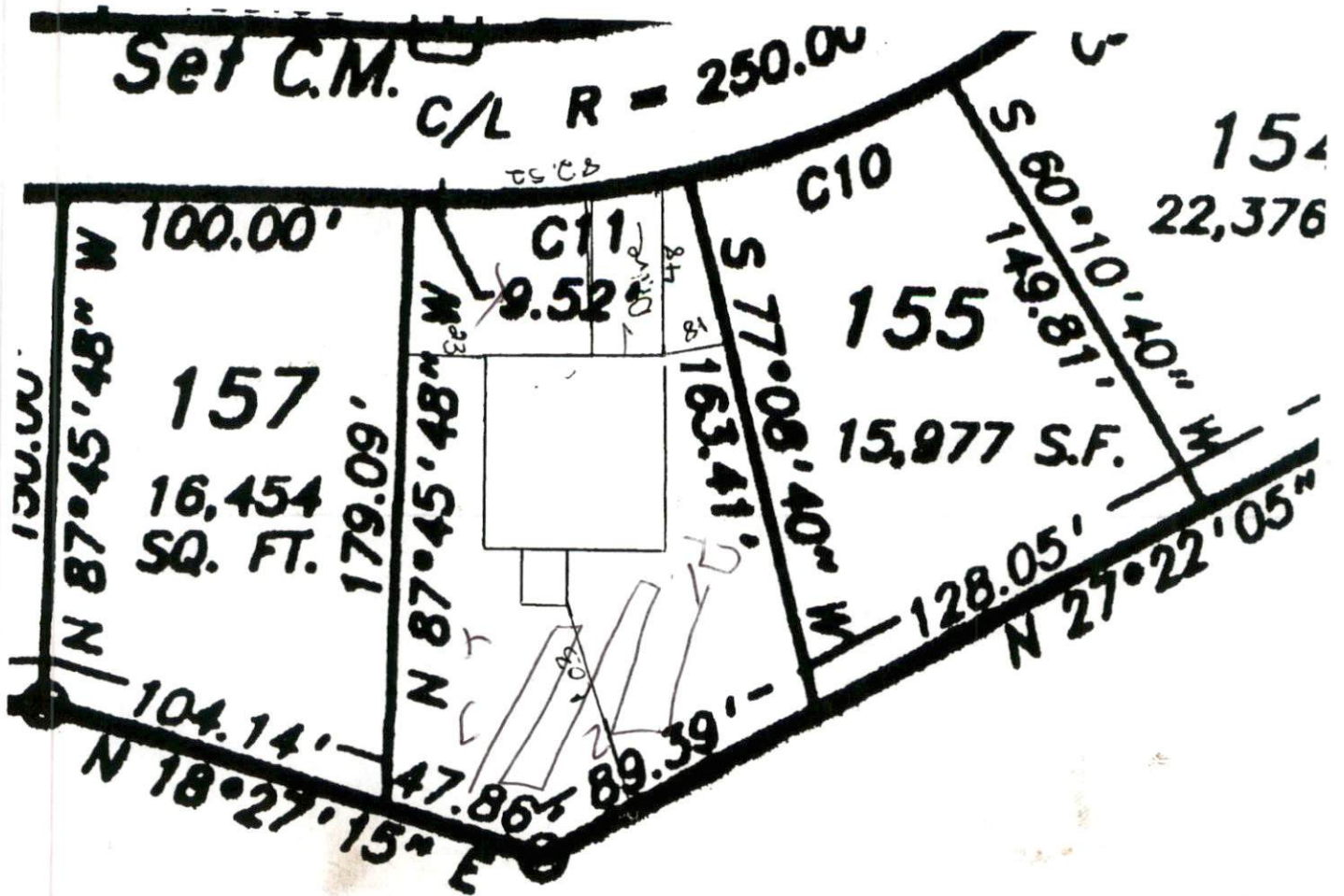

[Handwritten signature]

SITE PLAN APPROVAL
 DISTRICT R1A2 USE SED
 #BEDROOMS 3
 Date 11/21/08
 Zoning Administrator [Signature]

1-50

MA