



COMMENTS: \_\_\_\_\_  
 \_\_\_\_\_  
 \_\_\_\_\_

<u>LANDSCAPE POSITIONS</u>	<u>GROUP</u>	<u>TEXTURES</u>	<u>.1955 LTAR</u>	<u>CONSISTENCE MOIST</u>	<u>WET</u>
R-RIDGE	I	S-SAND	1.2 - 0.8	VFR-VERY FRIABLE	NS-NON-STICKY
S-SHOULDER SLOPE		LS-LOAMY SAND		FR-FRIABLE	SS-SLIGHTLY STICKY
L-LINEAR SLOPE	II	SL-SANDY LOAM	0.8 - 0.6	FI-FIRM	S-STICKY
FS-FOOT SLOPE		L-LOAM		VFI-VERY FIRM	VS-VERY STICKY
N-NOSE SLOPE	III	SI-SILT-	0.6 - 0.3	EFI-EXTREMELY FIRM	NP-NON-PLASTIC
H-HEAD SLOPE		SIL-SILT LOAM			SP-SLIGHTLY STICKY
CC-CONCLAVE SLOPE		CL-CLAY LOAM			P-PLASTIC
CV-CONVEX SLOPE		SCL-SANDY CLAY LOAM			VP-VERY PLASTIC
T-TERRACE	IV	SIC-SILTY CLAY	0.4 - 0.1		
FP-FLOOD PLAN		C-CLAY			
		SC-SANDY CLAY			

**STRUCTURE**  
 SG-SINGLE GRAIN  
 M-MASSIVE  
 CR-CRUMB  
 GR-GRANULAR  
 SBK-SUBANGULAR BLOCKY  
 ABK-ANGULAR BLOCKY  
 PL-PLATY  
 PR-PRISMATIC

**MINERALOGY**  
 SLIGHTLY EXPANSIVE  
 EXPANSIVE

Show profile locations and other site features (dimensions, reference or benchmark, and North).

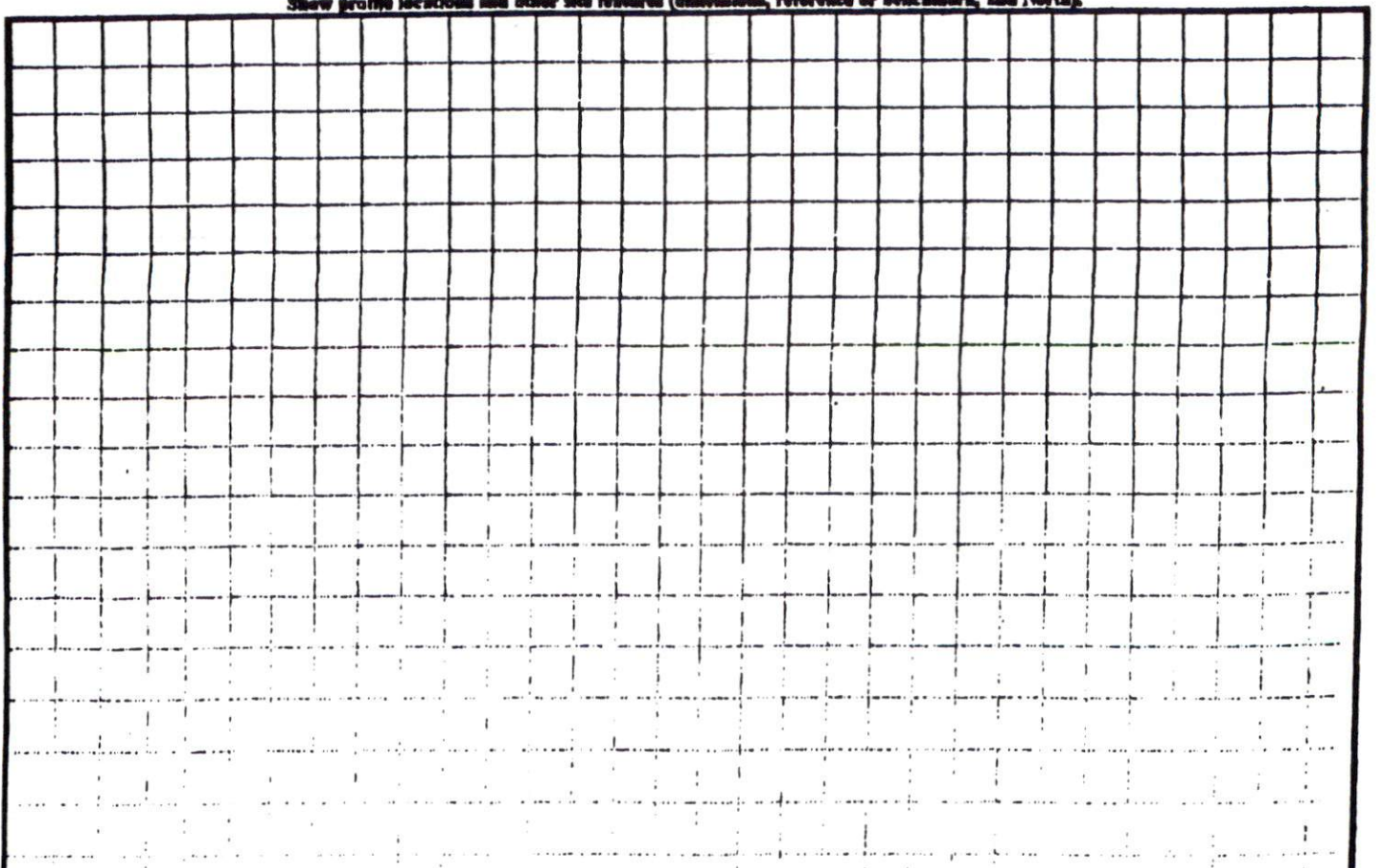

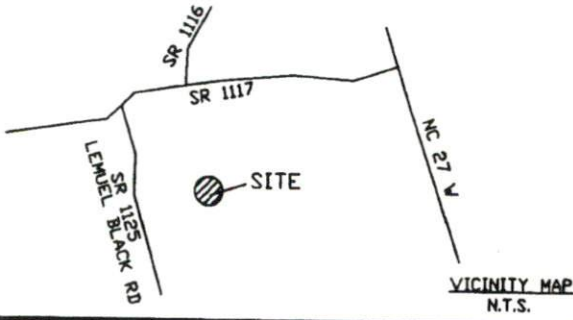

**Notes:**

- This plot is for location purposes only. Builder should verify foundation information with plans before construction begins.
- There is no USCE or NCGS monument within 2000' of this site.
- The subject property is not within a special flood hazard area as determined by the Department of Housing and Urban Development.
- The easement information shown hereon was obtained from the recorded plat. No updated title search was performed by the surveyor.
- All distances are measured in feet.

**LEGEND**

- - EXISTING IRON PIPE
- - SET IRON PIPE
- — — SURVEYED LINE
- - - - LINE NOT SURVEYED
- - - - EASEMENT

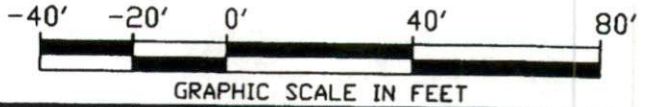

==PRELIMINARY PLAT-NOT FOR CONVEYANCES OR SALES.==

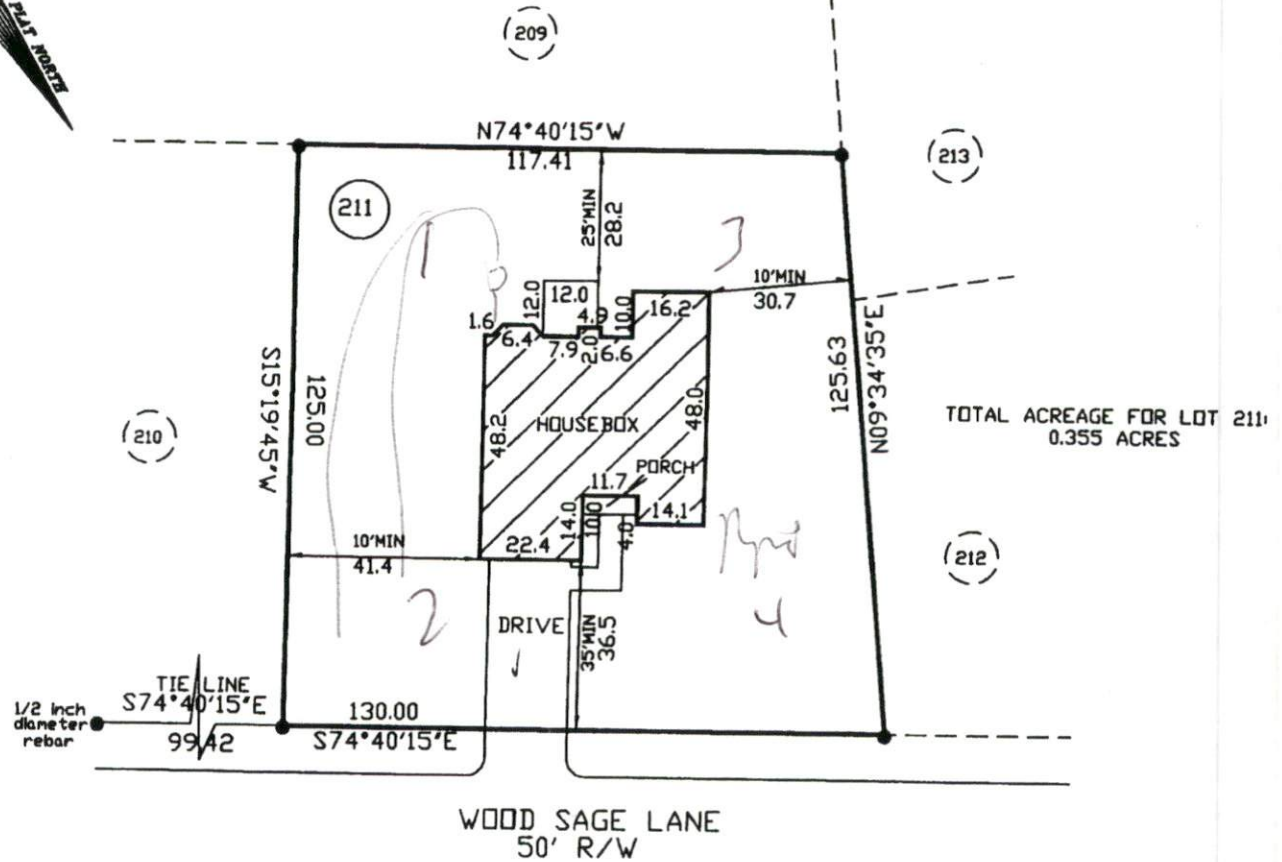

TOTAL ACREAGE FOR LOT 211:  
0.355 ACRES

- PLOT PLAN FOR -  
**CAVINNESS LAND**  
- SUBDIVISION -  
**WOODSHIRE SUBDIVISION-PHASE FIVE**

ANDERSON CREEK TWP. JANUARY 17, 2008  
HARTNETT COUNTY SCALE 1" = 40'  
NORTH CAROLINA FIELD BOOK  
REFERENCE  
PLAT BOOK 2007, PAGE 948-949  
HARTNETT COUNTY NORTH CAROLINA REGISTRY

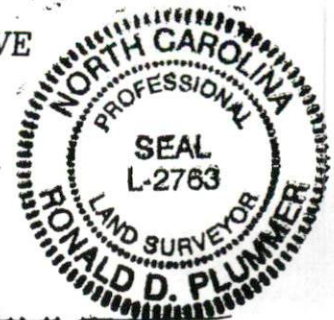

**ENGINEERS  
PLANNERS  
SURVEYORS  
MOORMAN, KIZER & RITZEL, INC.**

115 broadfoot ave.  
p.o. box 53774  
fayetteville, n.c., 28305  
phone 910-484-5191  
FAX 910-484-0388

*Ronald Plummer*  
PROF. SURVEYOR NO. L-2763