

Property ID:
 Lot #:
 File #:
 Code:

**SOIL SITE EVALUATION
 for ON-SITE WASTEWATER SYSTEM**

Owner: 08-500-19377A

Applicant:

Address:

Date Evaluated:

Proposed Facility: SFA

Design Flow (.1949): 400

Property Size:

Location of Site: 1125

Property Recorded:

Water Supply:

Public Individual Well

Spring Other

Evaluation Method:

Auger Boring Pit

Cut

Type of Wastewater:

Sewage Industrial Process

Mixed

P R O F I L E #	.1940 Landscape Position/ Slope%	Horizon Depth (IN.)	SOIL MORPHOLOGY .1941		OTHER PROFILE FACTORS				Profile Class & LTAR
			.1941 Structure/ Texture	.1941 Consistence Mineralogy	.1942 Soil Wetness/ Color	.1943 Soil Depth (IN.)	.1955 Sapra Class	.1944 Restr Horiz	
S 31		0-30	GR SL	VFR SF					.5
		30-38	SBK SCL	FR SF					
		0-30	GR SL	VFR SE					.5
		30-38	SBK SCL	FR SE					
		0-30	GR SL	VFR SF					.5
		30-38	SBK SCL	FR SF					
		0-30	GR SL	VFR SF					.5
		30-38	SBK SCL	FR SF					
		0-30	GR SL	VFR SF					.5
		30-38	SBK SCL	FR SF					
		0-30	GR SL	VFR SF					.5
		30-38	SBK SCL	FR SF					

Description	Initial System	Repair System
Available Space (.1945)	✓	✓
System Type(s)	25%	25%
Site LTAR	.5	.5

Other Factors (.1946): _____
 Site Classification (.1948): P1
 Evaluated By: GW
 Others Present: _____

COMMENTS: _____

<u>LANDSCAPE POSITIONS</u>	<u>GROUP</u>	<u>TEXTURES</u>	<u>.1955 LTAR</u>	<u>CONSISTENCE MOIST</u>	<u>WET</u>
R-RIDGE S-SHOULDER SLOPE L-LINEAR SLOPE FS-FOOT SLOPE N-NOSE SLOPE H-HEAD SLOPE CC-CONCLAVE SLOPE CV-CONVEX SLOPE T-TERRACE FP-FLOOD PLAN	I	S-SAND LS-LOAMY SAND	1.2 - 0.8	VFR-VERY FRIABLE FR-FRIABLE	NS-NON-STICKY SS-SLIGHTLY STICKY
	II	SL-SANDY LOAM L-LOAM	0.8 - 0.6	FI-FIRM VFI-VERY FIRM EFI-EXTREMELY FIRM	S-STICKY VS-VERY STICKY NP-NON-PLASTIC SP-SLIGHTLY STICKY
	III	SI-SILT- SIL-SILT LOAM CL-CLAY LOAM SCL-SANDY CLAY LOAM SICL-SILTY CLAY LOAM	0.6 - 0.3		P-PLASTIC VP-VERY PLASTIC
	IV	SIC-SILTY CLAY C-CLAY SC-SANDY CLAY	0.4 - 0.1		

STRUCTURE
 SG-SINGLE GRAIN
 M-MASSIVE
 CR-CRUMB
 GR-GRANULAR
 SBK-SUBANGULAR BLOCKY
 ABK-ANGULAR BLOCKY
 PL-PLATY
 PR-PRISMATIC

MINERALOGY
 SLIGHTLY EXPANSIVE
 EXPANSIVE

Show profile locations and other site features (dimensions, reference or benchmark, and North).

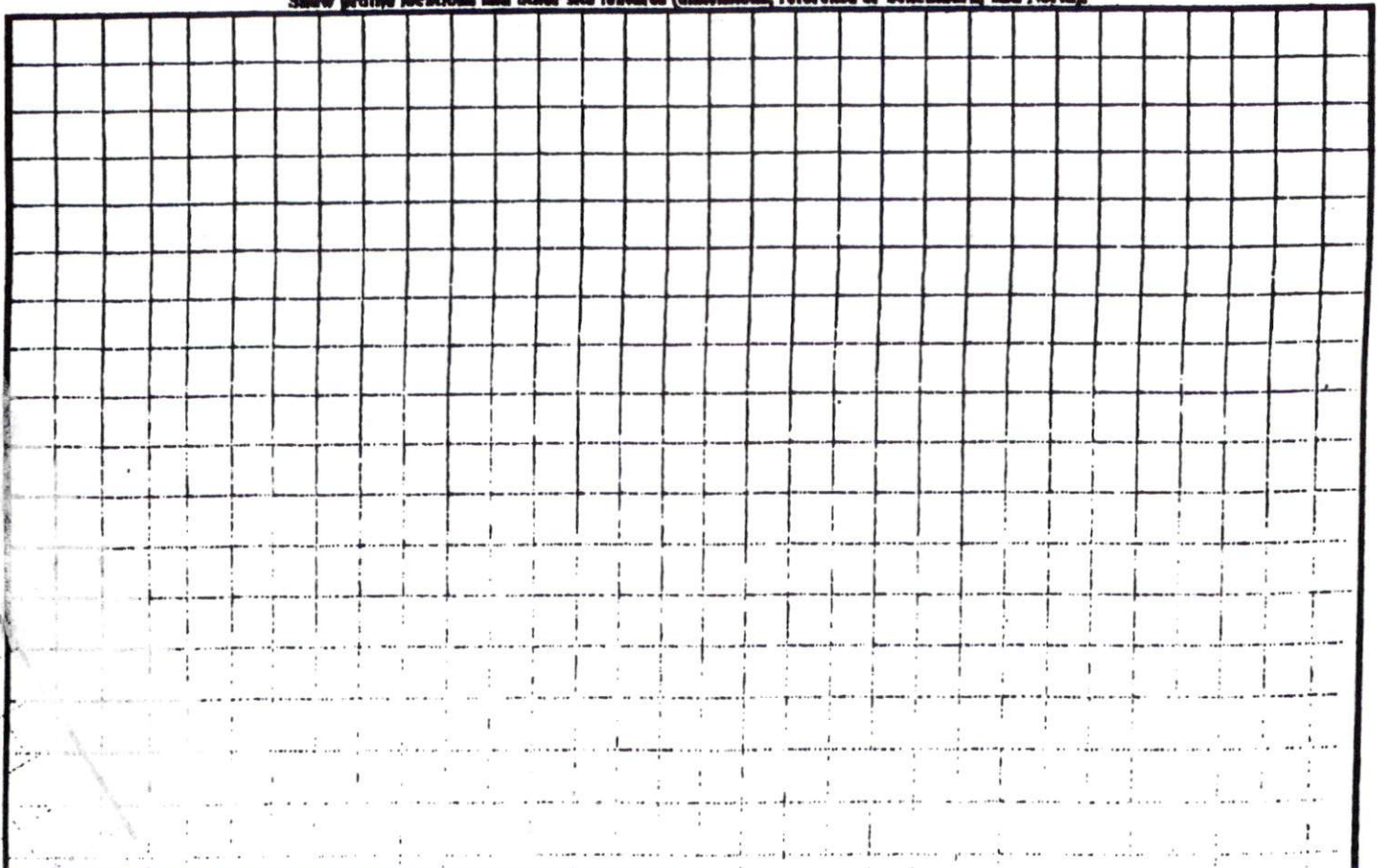

08-50 730'1A

REVISION 1

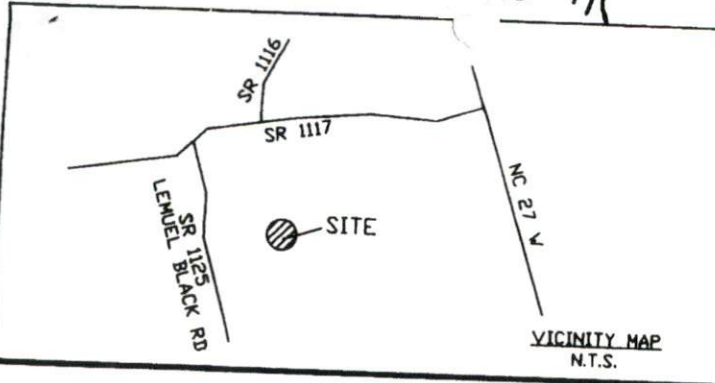

Notes:

- This plot is for location purposes only. Builder should verify foundation information with plans before construction begins.
- There is no USCE or NCGS monument within 2000' of this site.
- The subject property is not within a special flood hazard area as determined by the Department of Housing and Urban Development.
- The easement information shown hereon was obtained from the recorded plat. No updated title search was performed by the surveyor.
- All distances are measured in feet.

LEGEND

- - EXISTING IRON PIPE
- - SET IRON PIPE
- - SURVEYED LINE
- - - - LINE NOT SURVEYED
- - - - EASEMENT

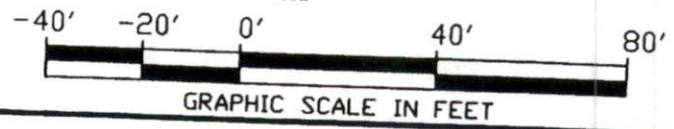

PRELIMINARY PLAT-NOT FOR CONVEYANCES OR SALES

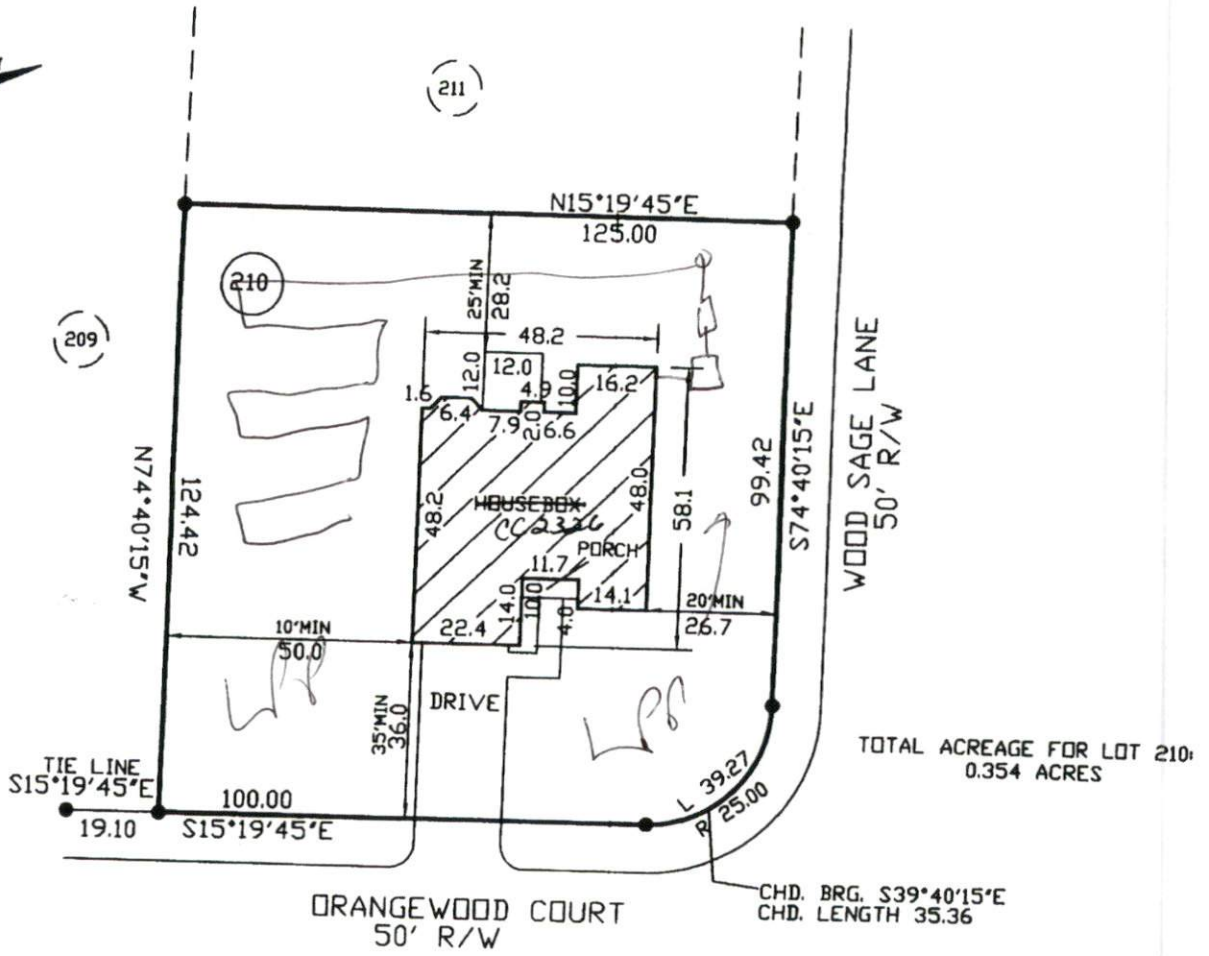

PLOT PLAN FOR CAVINESS LAND

SUBDIVISION

WOODSHIRE SUBDIVISION-PHASE FIVE

ANDERSON CREEK TWP. MARCH 28, 2008
HARTNETT COUNTY SCALE 1" = 40'
NORTH CAROLINA FIELD BOOK

REFERENCE
PLAT BOOK 2007, PAGE 948-949
HARTNETT COUNTY NORTH CAROLINA REGISTRY

ENGINEERS
PLANNERS
SURVEYORS
MOORMAN, KIZZER & RITZEL, INC.

115 broadfoot ave.
p.o. box 53774
fayetteville, n.c., 28305
phone 910-484-5191
FAX 910-484-0388

Read

PROF. SURVEYOR NO. L-2763

NORTH CAROLINA
PROFESSIONAL
SEAL
L-2763
LAND SURVEYOR
RONALD D. READ
PLUMMER