

COMMENTS: _____

LANDSCAPE POSITIONS	GROUP	TEXTURES	.1955 LTAR	CONSISTENCE MOIST	WET
R-RIDGE	I	S-SAND	1.2 - 0.8	VFR-VERY FRIABLE	NS-NON-STICKY
S-SHOULDER SLOPE		LS-LOAMY SAND			
L-LINEAR SLOPE	II	SL-SANDY LOAM	0.8 - 0.6	FI-FIRM	SS-SLIGHTLY STICKY
FS-FOOT SLOPE		L-LOAM			
N-NOSE SLOPE	III	SI-SILT-	0.6 - 0.3	VFI-VERY FIRM	VS-VERY STICKY
H-HEAD SLOPE		SIL-SILT LOAM			
CC-CONCLAVE SLOPE		CL-CLAY LOAM			
CV-CONVEX SLOPE		SCL-SANDY CLAY LOAM			
T-TERRACE		SICL-SILTY CLAY LOAM			
FP-FLOOD PLAN	IV	SIC-SILTY CLAY	0.4 - 0.1	EFI-EXTREMELY FIRM	NP-NON-PLASTIC
		C-CLAY			SP-SLIGHTLY STICKY
		SC-SANDY CLAY			P-PLASTIC
					VP-VERY PLASTIC

STRUCTURE
 SG-SINGLE GRAIN
 M-MASSIVE
 CR-CRUMB
 GR-GRANULAR
 SBK-SUBANGULAR BLOCKY
 ABK-ANGULAR BLOCKY
 PL-PLATY
 PR-PRISMATIC

MINERALOGY
 SLIGHTLY EXPANSIVE
 EXPANSIVE

Show profile locations and other site features (dimensions, reference or benchmark, and North).

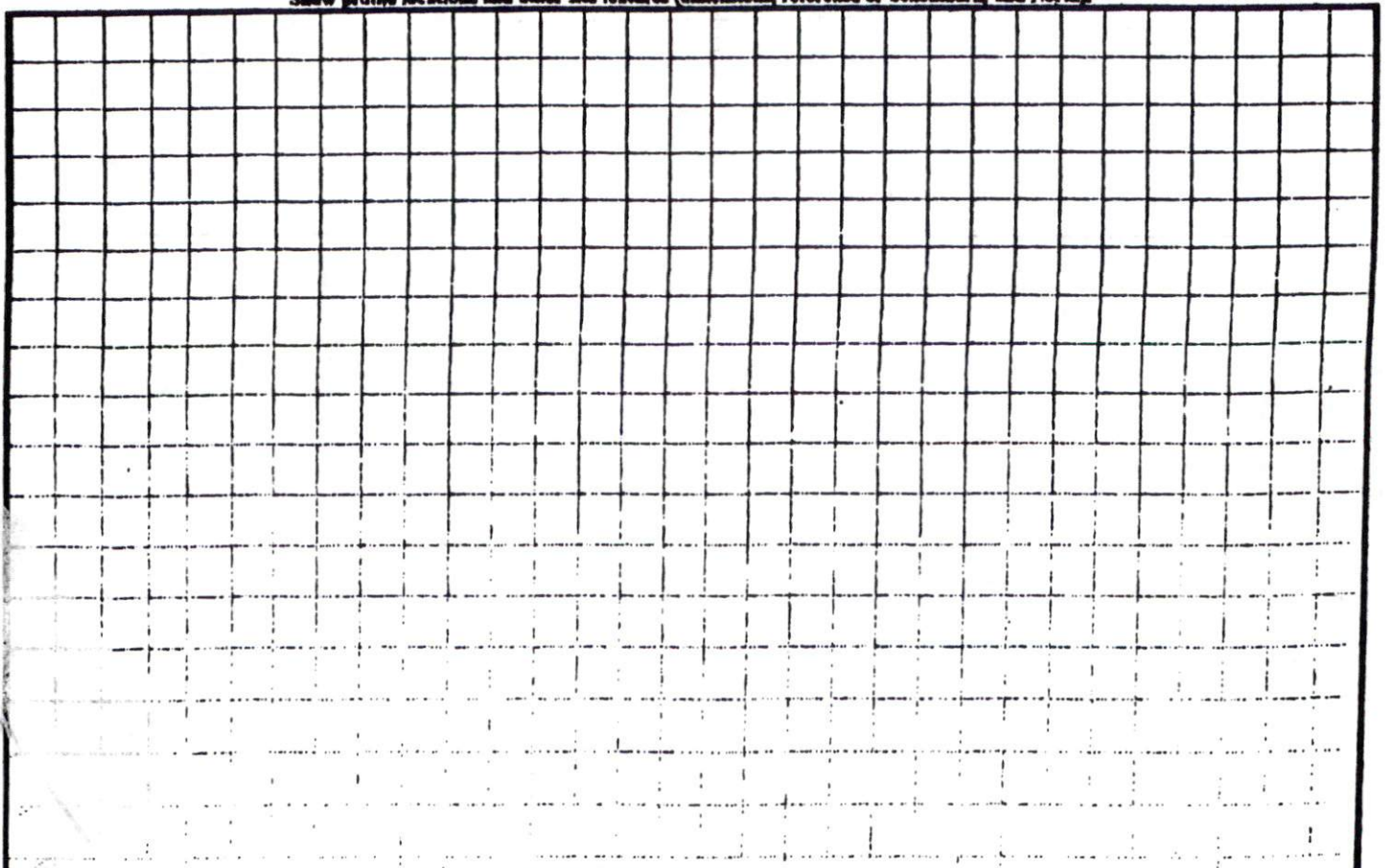

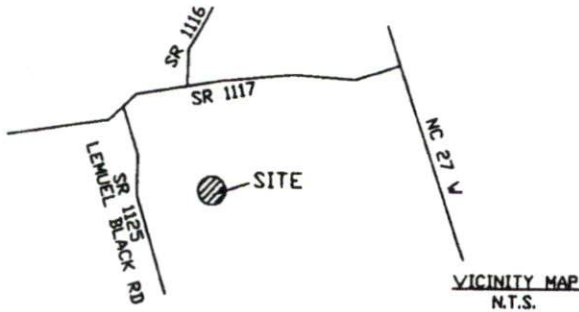

Notes:
 - This plat is for location purposes only. Builder should verify foundation information with plans before construction begins.
 - There is no USCE or NCGS monument within 2000' of this site.
 - The subject property is not within a special flood hazard area as determined by the Department of Housing and Urban Development.
 - The easement information shown hereon was obtained from the recorded plat. No updated title search was performed by the surveyor.
 - All distances are measured in feet.

LEGEND	
●	- EXISTING IRON PIPE
○	- SET IRON PIPE
—	- SURVEYED LINE
- - -	- LINE NOT SURVEYED
- - -	- EASEMENT



PRELIMINARY PLAT-NOT FOR CONVEYANCES OR SALES.

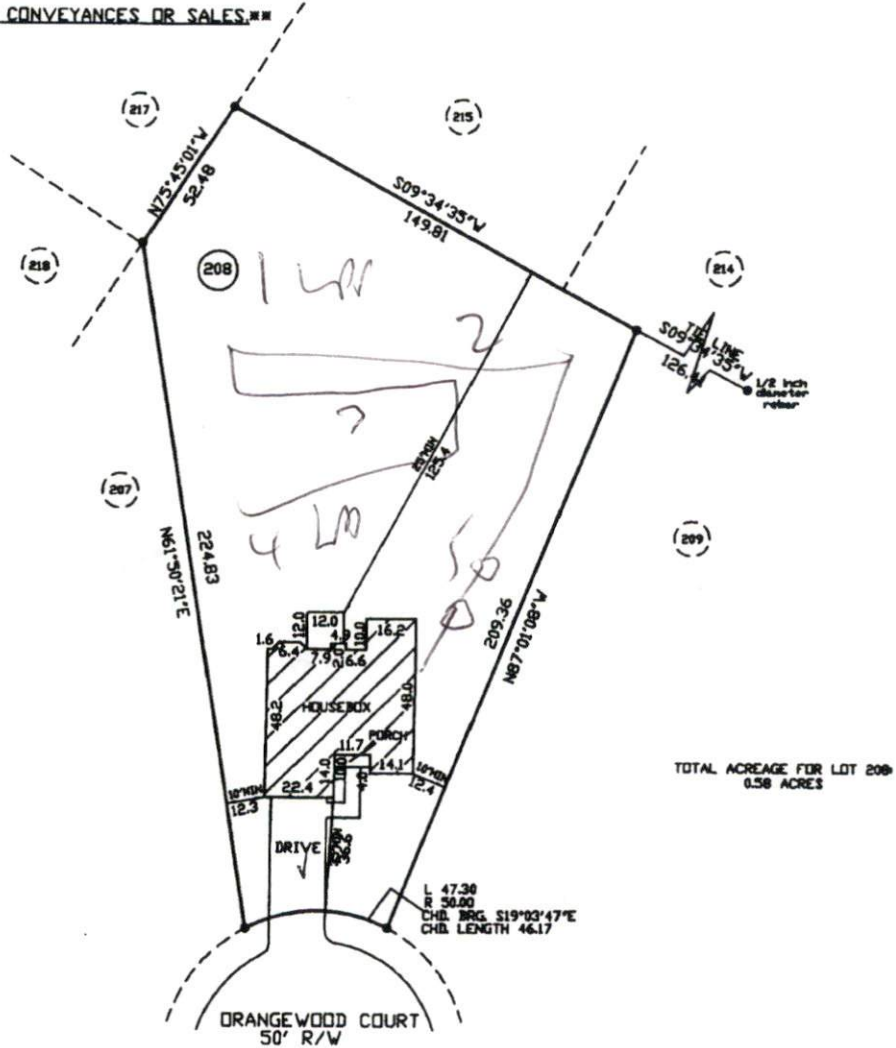

— PLOT PLAN FOR —
CAVINESS LAND
 — SUBDIVISION —
WOODSHIRE SUBDIVISION—PHASE FIVE

ANDERSON CREEK TWP. JANUARY 17, 2008
 HARTNETT COUNTY SCALE 1" = 60'
 NORTH CAROLINA FIELD BOOK

REFERENCE
 PLAT BOOK 2007, PAGE 948-949
 HARTNETT COUNTY NORTH CAROLINA REGISTRY

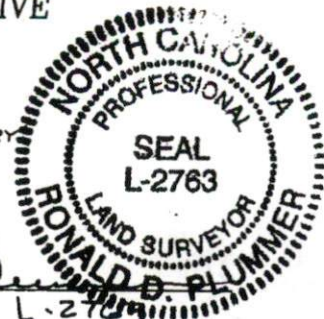

ENGINEERS
 PLANNERS
 SURVEYORS
M&R
 MOORMAN, KIZER & RITZEL, INC.

115 broadfoot ave.
 p.o. box 53774
 fayetteville, n.c., 28305
 phone 910-484-5191
 FAX 910-484-0388

Ronald D. Plummer
 PROF. SURVEYOR NO. L-2763