

Improvement Permit

A building permit cannot be issued with only an Improvement Permit

ISSUED TO: Kenneth Cummings
Caviness Land
 PROPERTY LOCATION: 1125
 SUBDIVISION: Woodshine LOT # 207
 NEW REPAIR 60x43 EXPANSION
 Type of Structure: SFO - 48x48 - 3 BR 3
 Proposed Wastewater System Type: 25% Reduction system
 Projected Daily Flow: 480 360 GPD
 Number of bedrooms: 3 Number of Occupants: 6 max
 Basement Yes No
 Pump Required: Yes No May be required based on final location and elevations of facilities
 Type of Water Supply: Community Public Well Distance from well 50 feet Permit valid for: Five years
 No expiration
 Permit conditions: Stub out Plumbing shall be at ground level or higher
Where shown maintain all set backs meet on site
Keep system Revised 9-29-08

Authorized State Agent: [Signature] Date: 03-04-08 SEE ATTACHED SITE SKETCH
 The issuance of this permit by the Health Department in no way guarantees the issuance of other permits. The permit holder is responsible for checking with appropriate governing bodies in meeting their requirements. This site is subject to revocation if the site plan, plat, or the intended use changes. The Improvement Permit shall not be affected by a change in ownership of the site. This permit is subject to compliance with the provisions of the Laws and Rules for Sewage Treatment and Disposal and to conditions of this permit.

Construction Authorization

(Required for Building Permit)

The construction and installation requirements of Rules .1950, .1952, .1954, .1955, .1956, .1957, .1958, and .1959 are incorporated by references into this permit and shall be met. Systems shall be installed in accordance with the attached system layout.

ISSUED TO: Caviness Land
 PROPERTY LOCATION: 1125
 SUBDIVISION: Woodshine LOT # 207
 Facility Type: SFO - 48x48 - 3 BR New Expansion Repair
 Basement? Yes No Basement Fixtures? Yes No
 Type of Wastewater System** 25% Reduction (Initial) Wastewater Flow: 360 GPD
 (See note below, if applicable) 25% Reduction system (Repair)

Installation Requirements/Conditions

Septic Tank Size 1000 gallons Exact length of each trench 180' feet Trench Spacing: 9 Feet on Center
 Pump Tank Size _____ gallons Trenches shall be installed on contour at a Soil Cover: 6 inches
 Maximum Trench Depth of: 18.24 inches (Maximum soil cover shall not exceed 36" above the trench bottom)
 (Trench bottoms shall be level to +/- 1/4" in all directions)
 Pump Requirements: _____ ft. TDH vs. _____ GPM Aggregate Depth: _____ inches below pipe
 _____ inches above pipe
 Conditions: _____ inches total

**If applicable: I understand the system type specified is different from the type specified on the application. I accept the specifications of this permit.
 Owner/Legal Representative Signature: _____ Date: _____

This Construction Authorization is subject to revocation if the site plan, plat, or the intended use changes. The Construction Authorization shall not be transferred when there is a change in ownership of the site. This Construction Authorization is subject to compliance with the provisions of the Laws and Rules for Sewage Treatment and Disposal and to the conditions of this permit.
 Authorized State Agent: [Signature] Date: 03-04-08 Revised 9-29-08 SEE ATTACHED SITE SKETCH
 Construction Authorization Expiration Date: 03-04-2013 9-29-2013

HTE# 08-500-19304 RR

Permit # 24655

Harnett County Department of Public Health Site Sketch

ISSUED TO: Kenneth Cummings
~~Garrett Land~~

PROPERTY LOCATOR: 1125
SUBDIVISION: Woodshire

LOT # 207

Authorized State Agent: [Signature]

Date: 07-07-08 ~~9-29-08~~

lot 220

lot 219

lot 218

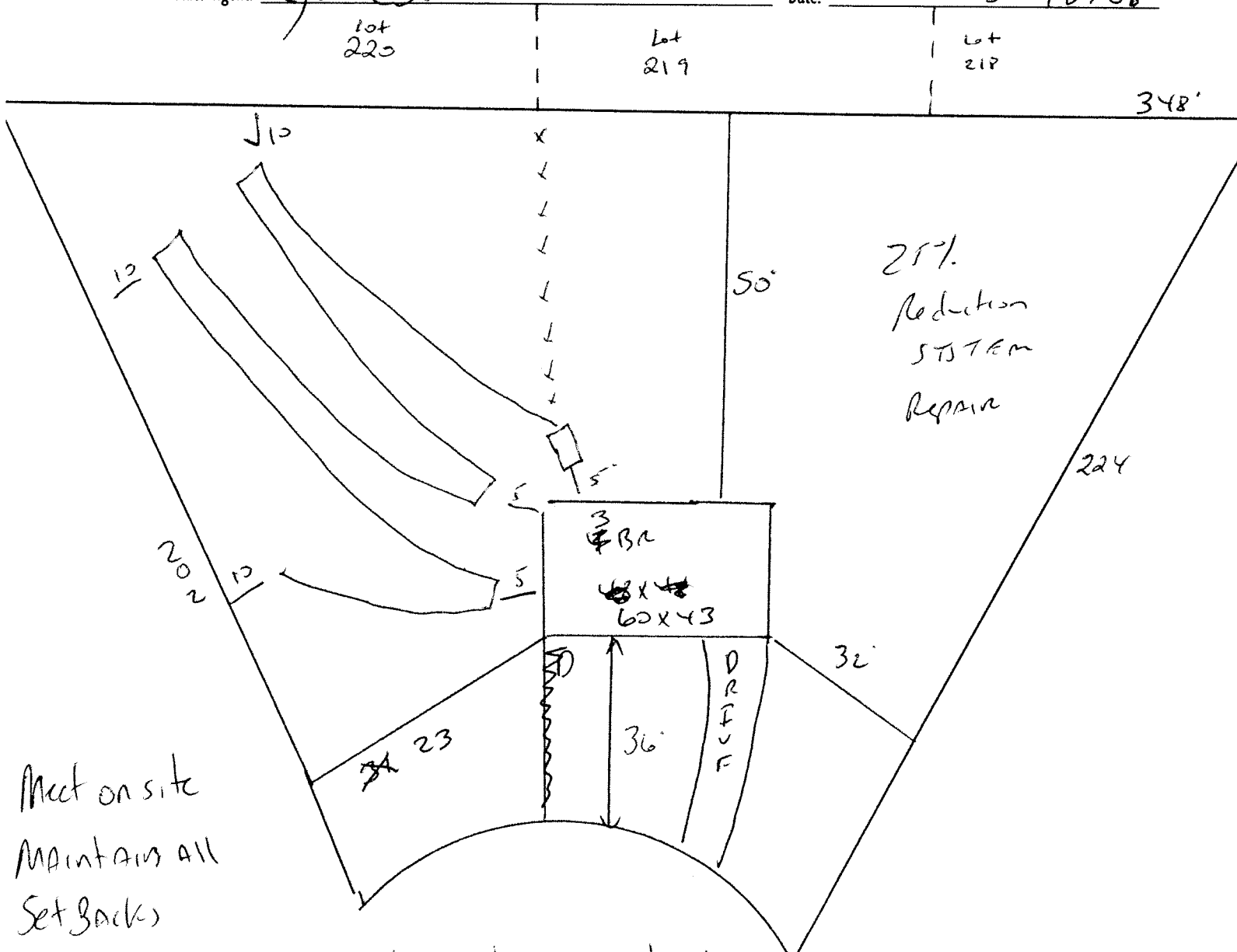

Meet on site
MAINTAIN ALL
Set Backs

STUB out Plumbing shallowly At ground level or higher where shown

INSTALL 1x~~240~~¹⁸⁰ 125% Reduction system At 18ft. 24"