

Property ID:  
 Lot #:  
 File #:  
 Code:

**SOIL SITE EVALUATION**  
 for ON-SITE WASTEWATER SYSTEM

Owner: 08500-19301

Applicant:

Address:

Date Evaluated: 2.22

Proposed Facility: SFD

Design Flow (.1949): 48-

Property Size:

Location of Site: 1125

Property Recorded:

Water Supply:  Public  Individual  Well

Spring  Other

Evaluation Method:  Auger Boring  Pit

Cut

Type of Wastewater:  Sewage  Industrial Process

Mixed

P R O F I L E #	.1940 Landscape Position/ Slope%	Horizon Depth (IN.)	SOIL MORPHOLOGY .1941		OTHER PROFILE FACTORS				Profile Class & LTAR
			.1941 Structure/ Texture	.1941 Consistence Mineralogy	.1942 Soil Wetness/ Color	.1943 Soil Depth (IN.)	.1944 Sapre Class	.1944 Rest: Horiz	
S 3%		0-30	GR SL	VFA SE					.5
		30-30	SBK SCL	FA SCL					
		0-24	GR JL	VFA SE					.5
		24-30	SBK SCL	FA SE					
		0-26	GR JL	VFA SE					.5
		26-38	SBK SCL	FA JG					
		0-30	GR SL	VFA SE					.5
		30-38	SBK SCL	FA SE					
		0-30	GR SL	VFA SE					.5
		30-38	SBK SCL	FA SE					

Description	Initial System	Repair System
Available Space (.1945)	/	/
System Type(s)	25%	LP
Site LTAR	.5	.25

Other Factors (.1946):  
 Site Classification (.1948): PJ  
 Evaluated By: JW  
 Others Present: 10/1/6/20

COMMENTS: \_\_\_\_\_  
 \_\_\_\_\_  
 \_\_\_\_\_

<u>LANDSCAPE POSITIONS</u>	<u>GROUP</u>	<u>TEXTURES</u>	<u>.1955 LTAR</u>	<u>CONSISTENCE MOIST</u>	<u>WET</u>
R-RIDGE S-SHOULDER SLOPE L-LINEAR SLOPE FS-FOOT SLOPE N-NOSE SLOPE H-HEAD SLOPE CC-CONCLAVE SLOPE CV-CONVEX SLOPE T-TERRACE FP-FLOOD PLAN	I	S-SAND LS-LOAMY SAND	1.2 - 0.8	VFR-VERY FRIABLE FR-FRIABLE	NS-NON-STICKY SS-SLIGHTLY STICKY
	II	SL-SANDY LOAM L-LOAM	0.8 - 0.6	FI-FIRM VFI-VERY FIRM EFI-EXTREMELY FIRM	S-STICKY VS-VERY STICKY NP-NON-PLASTIC SP-SLIGHTLY STICKY P-PLASTIC VP-VERY PLASTIC
	III	SI-SILT- SIL-SILT LOAM CL-CLAY LOAM SCL-SANDY CLAY LOAM SICL-SILTY CLAY LOAM	0.6 - 0.3		
	IV	SIC-SILTY CLAY C-CLAY SC-SANDY CLAY	0.4 - 0.1		

**STRUCTURE**  
 SG-SINGLE GRAIN  
 M-MASSIVE  
 CR-CRUMB  
 GR-GRANULAR  
 SBK-SUBANGULAR BLOCKY  
 ABK-ANGULAR BLOCKY  
 PL-PLATY  
 PR-PRISMATIC

**MINERALOGY**  
 SLIGHTLY EXPANSIVE  
 EXPANSIVE

Show profile locations and other site features (dimensions, reference or benchmark, and North).

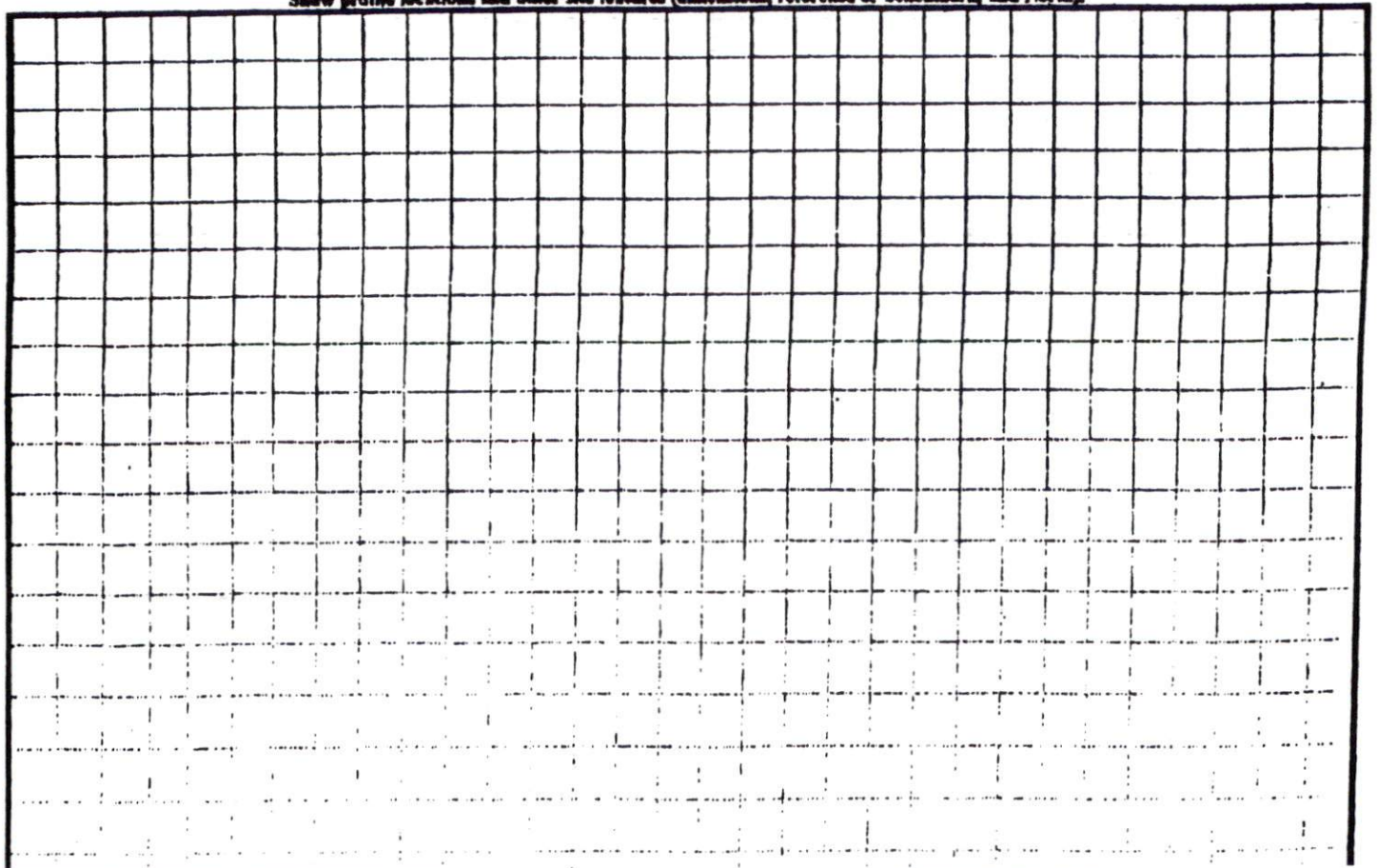



08-500-01 R

REVISION 1

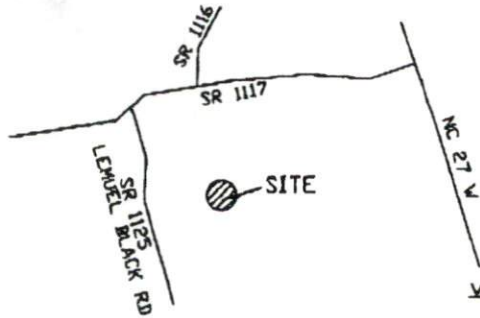

Notes:

- This plot is for location purposes only. Buyer should verify foundation information with plans before construction begins.
- There is no USCE or NCGS monument within 2000' of this site.
- The subject property is not within a special flood hazard area as determined by the Department of Housing and Urban Development.
- The easement information shown hereon was obtained from the recorded plot. No updated title search was performed by the surveyor.
- All distances are measured in feet.

LEGEND	
●	- EXISTING IRON PIPE
○	- SET IRON PIPE
—	- SURVEYED LINE
- - -	- LINE NOT SURVEYED
- - -	- EASEMENT

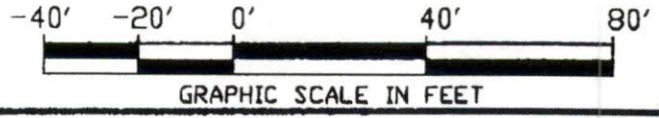

\*\*\*PRELIMINARY PLAT-NOT FOR CONVEYANCES OR SALES\*\*\*

TOTAL ACREAGE FOR LOT 204:  
0.355 ACRES

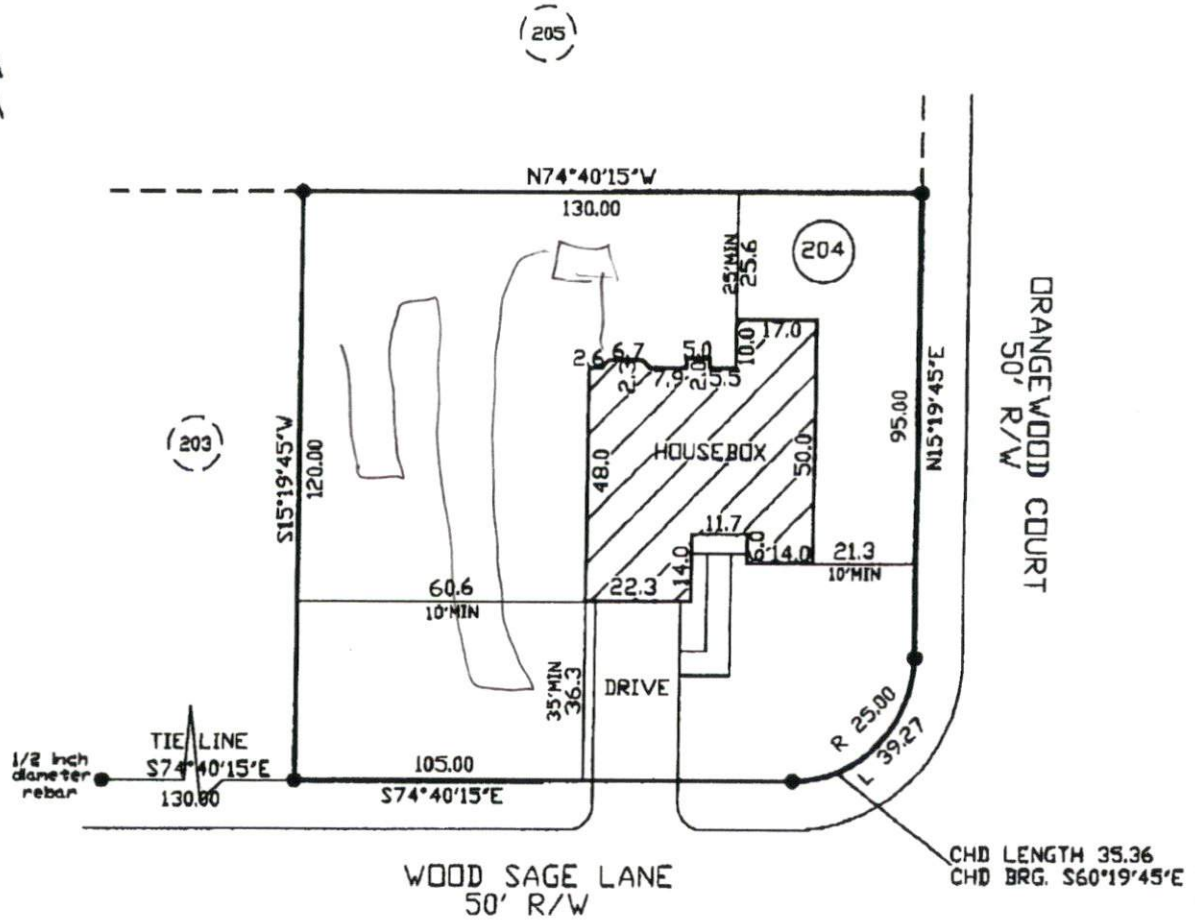

- PLOT PLAN FOR -  
CAVINESS LAND  
- SUBDIVISION -  
WOODSHIRE SUBDIVISION-PHASE FIVE

ANDERSON CREEK TWP. APRIL 7, 2008  
HARTNETT COUNTY SCALE 1" = 40'  
NORTH CAROLINA FIELD BOOK

REFERENCE  
PLAT BOOK 2007, PAGE 948-948  
HARTNETT COUNTY NORTH CAROLINA REGISTRY



115 broadfoot ave.  
p.o. box 53774  
fayetteville, n.c., 28305  
phone 910-484-5191



REVISION X 2  
 SITE PLAN APPROVAL  
 DISTRICT ~~RA003~~ USE ~~SFD~~  
 #BEDROOMS 4  
 Date 10/18/08  
 Zoning Administrator *[Signature]*

"WOOD SAGE LN." 50' R/W

"ORANGWOOD CT." 50' R/W

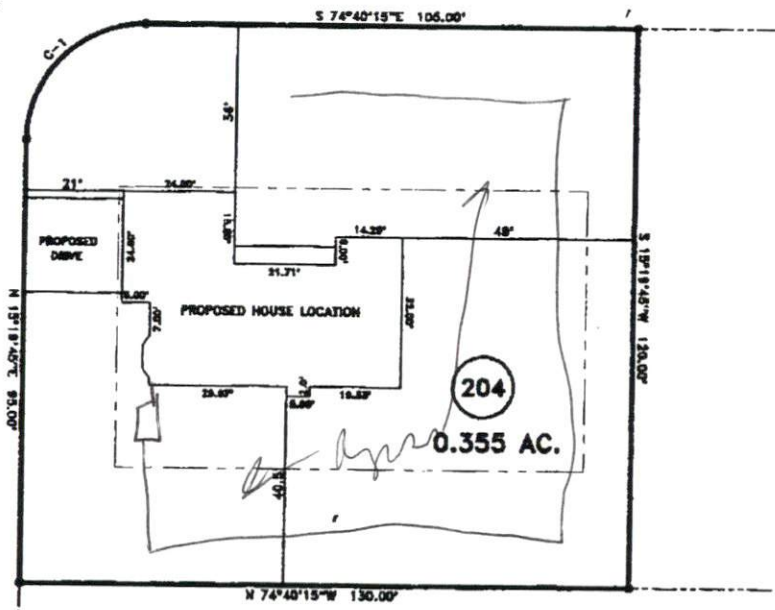

MAP REFERENCE: MAP NO. 2007-948

**MINIMUM BUILDING SET BACKS**  
 FRONT YARD ——— 35'  
 REAR YARD ——— 25'  
 SIDE YARD ——— 10'  
 CORNER LOT SIDE YARD — 20'  
 MAXIMUM HEIGHT ——— 35'

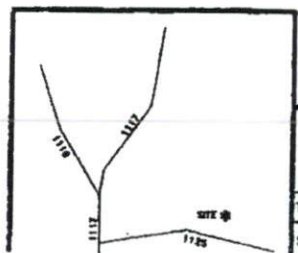

SURVEY FOR: <b>PROPOSED PLOT PLAN - LOT - 204</b> <b>WOODSHIRE S/D, PHASE - 5</b>		JOB NO. 08465 <b>BENNETT SURVEYS, INC.</b> 1662 CLARK RD., LILLINGTON, N.C. 27546 (910) 893-5252	
TOWNSHIP ANDERSON CREEK	COUNTY HARNETT	20 0 40	SURVEYED BY:
STATE: NORTH CAROLINA	DATE: OCTOBER 01, 2008	SCALE: 1" = 40'	FIELD BOOK
			DRAWN BY: RVB
			DRAWING NC