

Initial Application Date: 8/18/08

SCANNED

Application # 0850019296PR

Central Permitting

108 E. Front Street, Lillington, NC 27546

Phone: (910) 893-7525

Fax: (910) 893-2793

www.harnett.org

LANDOWNER: Woodshire Partners LLC Mailing Address: 639 Executive Place

City: Fayetteville State: NC Zip: 28303 Home #: 481-0503 Contact #:

APPLICANT: Caviness Land Dev. Mailing Address: 639 Executive Place

City: Fayetteville State: NC Zip: 28303 Home #: 481-0503 Contact #:

*Please fill out applicant information if different than landowner
CONTACT NAME APPLYING IN OFFICE: Andrea Brannon Phone #: 481-0503

PROPERTY LOCATION: Subdivision: Forest Oaks Lot #: 149 Lot Size: 0.348

State Road #: 1125 State Road Name: Lemuel Black Road Map Book&Page: 2007 / 948-949

Parcel: 01 0536 05 0028 36 PIN: 0516 05 5541, 000

Zoning: RA-20R Flood Zone: X Watershed: N/A Deed Book&Page: OTP

SPECIFIC DIRECTIONS TO THE PROPERTY FROM LILLINGTON: Hwy 27 to Nursery Rd. Nursery Rd to Lemuel Black Rd. Subdivision on left.

- PROPOSED USE: 44 x 50.4 (Include Bonus room as a bedroom if it has a closet) Circle: 3
- SFD (Size 48 x 48.20 Bedrooms 4 # Baths 3 Basement (w/wo bath) N/A Garage YES Deck NO Crawl Space / Slab
 - Mod (Size x) # Bedrooms # Baths Basement (w/wo bath) Garage Site Built Deck ON Frame / OFF
 - Manufactured Home: SW DW TW (Size x) # Bedrooms Garage (site built?) Deck (site built?)
 - Duplex No. Buildings No. Bedrooms/Unit
 - Home Occupation # Rooms Use Hours of Operation: #Employees
 - Addition/Accessory/Other (Size x) Use Closets in addition yes no

Water Supply: County Well (No. dwellings) MUST have operable water before final

Sewage Supply: New Septic Tank (Complete New Tank Checklist) Existing Septic Tank County Sewer

Property owner of this tract of land own land that contains a manufactured home w/in five hundred feet (500') of tract listed above? YES NO

Structures (existing or proposed): Single family dwellings prop. Manufactured Homes Other (specify)

Comments:

Required Residential Property Line Setbacks:

| | Minimum | Actual |
|------------------------------|-------------|-------------------------|
| Front | <u>35</u> | <u>36.0</u> |
| Rear | <u>25</u> | <u>53.7</u> <u>58.6</u> |
| Closest Side | <u>11</u> | <u>26.3</u> <u>28.5</u> |
| Sidestreet/corner lot | <u> </u> | <u> </u> |
| Nearest Building on same lot | <u> </u> | <u> </u> |

Changed Houses and made Drive Way

8.18.08 Changed location per See West

If permits are granted I agree to conform to all ordinances and laws of the State of North Carolina regulating such work and the specifications of plans submitted. I hereby state that foregoing statements are accurate and correct to the best of my knowledge. Permit subject to revocation if false information is provided.

Signature of Owner or Owner's Agent

11/17/08

Date

This application expires 6 months from the initial date if no permits have been issued

A RECORDED SURVEY MAP, RECORDED DEED (OR OFFER TO PURCHASE) AND PLAT ARE REQUIRED WHEN APPLYING FOR LAND USE APPLICATION Please use Blue or Black Ink ONLY

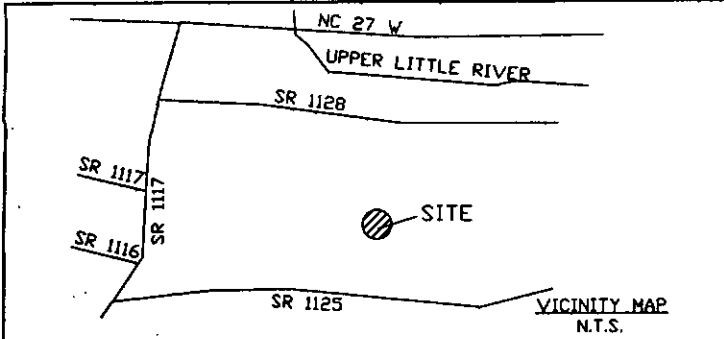

Notes:
 - This plat is for location purposes only. Builder should verify foundation information with plans before construction begins.
 - There is no USCE or NCGS monument within 2000' of this site.
 - The subject property is not within a special flood hazard area as determined by the Department of Housing and Urban Development.
 - The easement information shown hereon was obtained from the recorded plat. No updated title search was performed by the surveyor.
 - All distances are measured in feet.

| LEGEND | |
|--------|--------------------|
| ● | EXISTING IRON PIPE |
| ○ | SET IRON PIPE |
| — | SURVEYED LINE |
| - - - | LINE NOT SURVEYED |
| - - - | EASEMENT |

-40' -20' 0' 40' 80'
 GRAPHIC SCALE IN FEET

PRELIMINARY PLAT-NOT FOR CONVEYANCES OR SALES

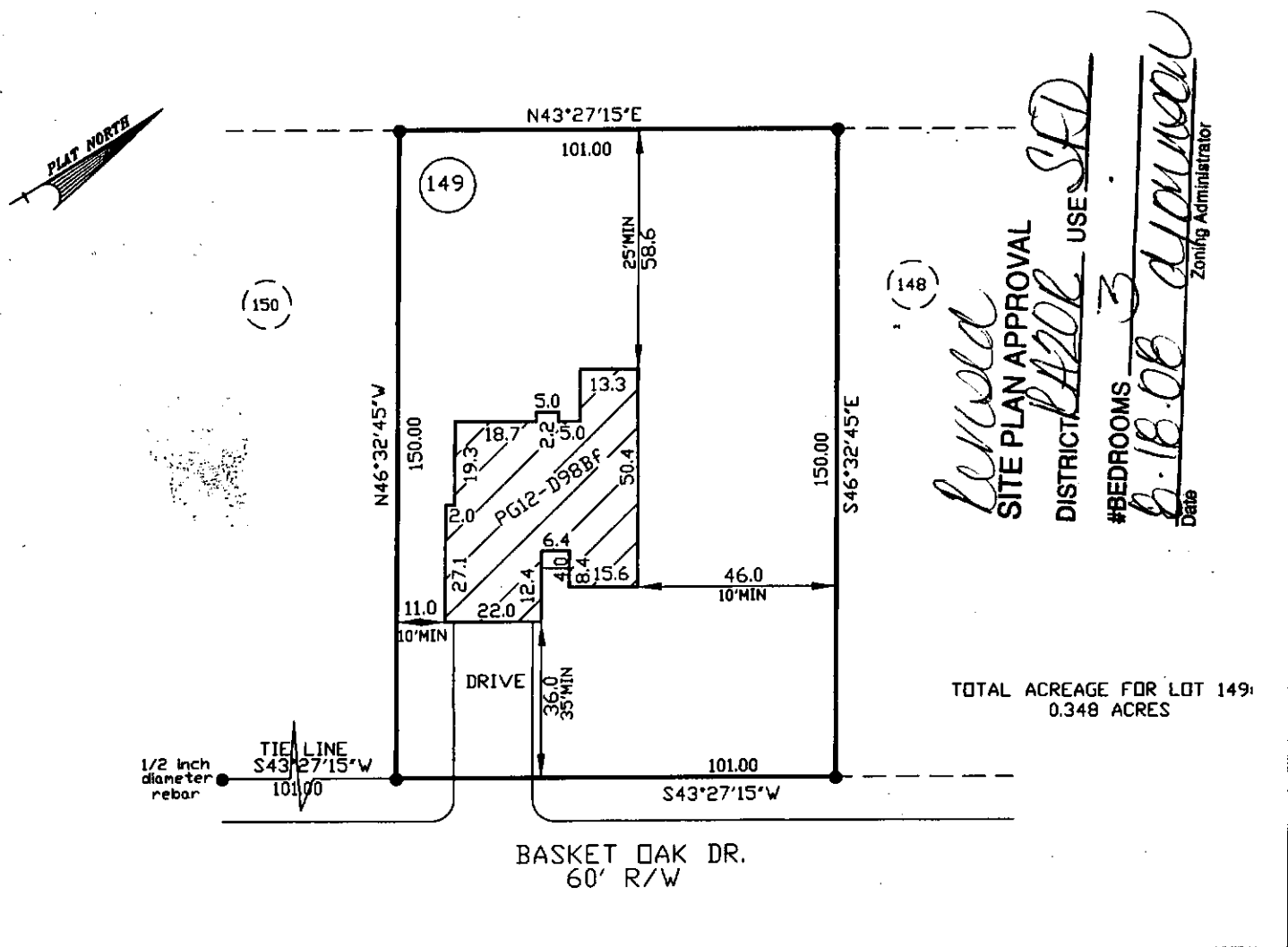

— PLOT PLAN FOR —
 CAVINESS LAND
 — SUBDIVISION —
 FOREST OAKS—PHASE THREE

ANDERSON CREEK TWP. AUGUST 13, 2008
 HARTNETT COUNTY SCALE 1" = 40'
 NORTH CAROLINA FIELD BOOK
 REFERENCE
 PLAT BOOK 2007, PAGE 447
 HARTNETT COUNTY NORTH CAROLINA REGISTRY

ENGINEERS
 PLANNERS
 SURVEYORS
M&R
 MOORMAN, KIZER & REITZEL, INC.

115 broadfoot ave.
 p.o. box 53774
 fayetteville, n.c., 28305
 phone 910-484-5191
 FAX 910-484-0388

PROF. SURVEYOR NO. *21-1204*

NORTH CAROLINA PROFESSIONAL SEAL
 L-2243
 LAND SURVEYOR
 JAMES M. KIZER