

SCANNED

1-30-08

08500192 94B

Initial Application Date: 1/18/08

DATE

Application #

CU

8/15/08 COUNTY OF HARNETT RESIDENTIAL LAND USE APPLICATION

Central Permitting

108 E. Front Street, Lillington, NC 27546

Phone: (910) 893-7525

Fax: (910) 893-2793

www.harnett.org

LANDOWNER: Woodshire Partners LLC Mailing Address: 639 Executive Place

City: Fayetteville State: NC Zip: 28303 Home #: 481-0503 Contact #:

APPLICANT: Caviness Land Dev. Mailing Address: 639 Executive Place

City: Fayetteville State: NC Zip: 28303 Home #: 481-0503 Contact #:

*Please fill out applicant information if different than landowner
CONTACT NAME APPLYING IN OFFICE: Andrea Brannon Phone #: 481-0503

PROPERTY LOCATION: Subdivision: Forest Oaks Lot #: 147 Lot Size: 0.348

State Road #: 1125 State Road Name: Lemuel Black Road Map Book&Page: 2007 / 948-949

Parcel: 01 0536 05 0028 34 PIN: 0516 05 6686, 000

Zoning: RA-20R Flood Zone: X Watershed: N/A Deed Book&Page: ATP 2449 / 432

SPECIFIC DIRECTIONS TO THE PROPERTY FROM LILLINGTON: Hwy 27 to Nursery Rd. Nursery Rd to Lemuel Black Rd. Subdivision on left.

PROPOSED USE: 42x42 (Include Bonus room as a bedroom if it has a closet) Circle:

SFD (Size 48 x 48-20 Bedrooms 3 # Baths 3 Basement (w/wo bath) N/A Garage YES Deck NO Crawl Space / Slab Slab)

Mod (Size x) # Bedrooms # Baths Basement (w/wo bath) Garage Site Built Deck ON Frame / OFF

Manufactured Home: SW DW TW (Size x) # Bedrooms Garage (site built?) Deck (site built?)

Duplex No. Buildings No. Bedrooms/Unit

Home Occupation # Rooms Use Hours of Operation: #Employees

Addition/Accessory/Other (Size x) Use Closets in addition ()yes ()no

Water Supply: County () Well (No. dwellings) MUST have operable water before final

Sewage Supply: New Septic Tank (Complete New Tank Checklist) () Existing Septic Tank () County Sewer

Property owner of this tract of land own land that contains a manufactured home w/in five hundred feet (500') of tract listed above? () YES (X) NO

Structures (existing or proposed): Single family dwellings X prop Manufactured Homes Other (specify)

Comments:

Required Residential Property Line Setbacks:

Front	Minimum	<u>35</u>	Actual	<u>36.0</u>	<u>Revision</u> <u>Change house per</u> <u>customer</u>
Rear		<u>25</u>	<u>53.7</u>	<u>71.0</u>	
Closest Side		<u>10</u>	<u>26.5</u>	<u>29.5</u>	
Sidestreet/corner lot					
Nearest Building on same lot					

If permits are granted I agree to conform to all ordinances and laws of the State of North Carolina regulating such work and the specifications of plans submitted. I hereby state that foregoing statements are accurate and correct to the best of my knowledge. Permit subject to revocation if false information is provided.

Signature of Owner or Owner's Agent _____ Date 1/17/08

This application expires 6 months from the initial date if no permits have been issued
A RECORDED SURVEY MAP, RECORDED DEED (OR OFFER TO PURCHASE) AND PLAT ARE REQUIRED WHEN APPLYING FOR LAND USE APPLICATION
Please use Blue or Black Ink ONLY

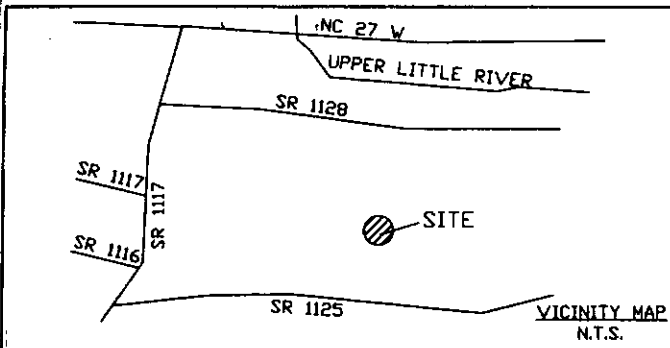

Notes:

- This plat is for location purposes only. Builder should verify foundation information with plans before construction begins.
- There is no USCE or NCGS monument within 2000' of this site.
- The subject property is not within a special flood hazard area as determined by the Department of Housing and Urban Development.
- The easement information shown hereon was obtained from the recorded plat. No updated title search was performed by the surveyor.
- All distances are measured in feet.

LEGEND

- - EXISTING IRON PIPE
- - SET IRON PIPE
- — — - SURVEYED LINE
- - - - - LINE NOT SURVEYED
- - - - - EASEMENT



GRAPHIC SCALE IN FEET

PRELIMINARY PLAT-NOT FOR CONVEYANCES OR SALES

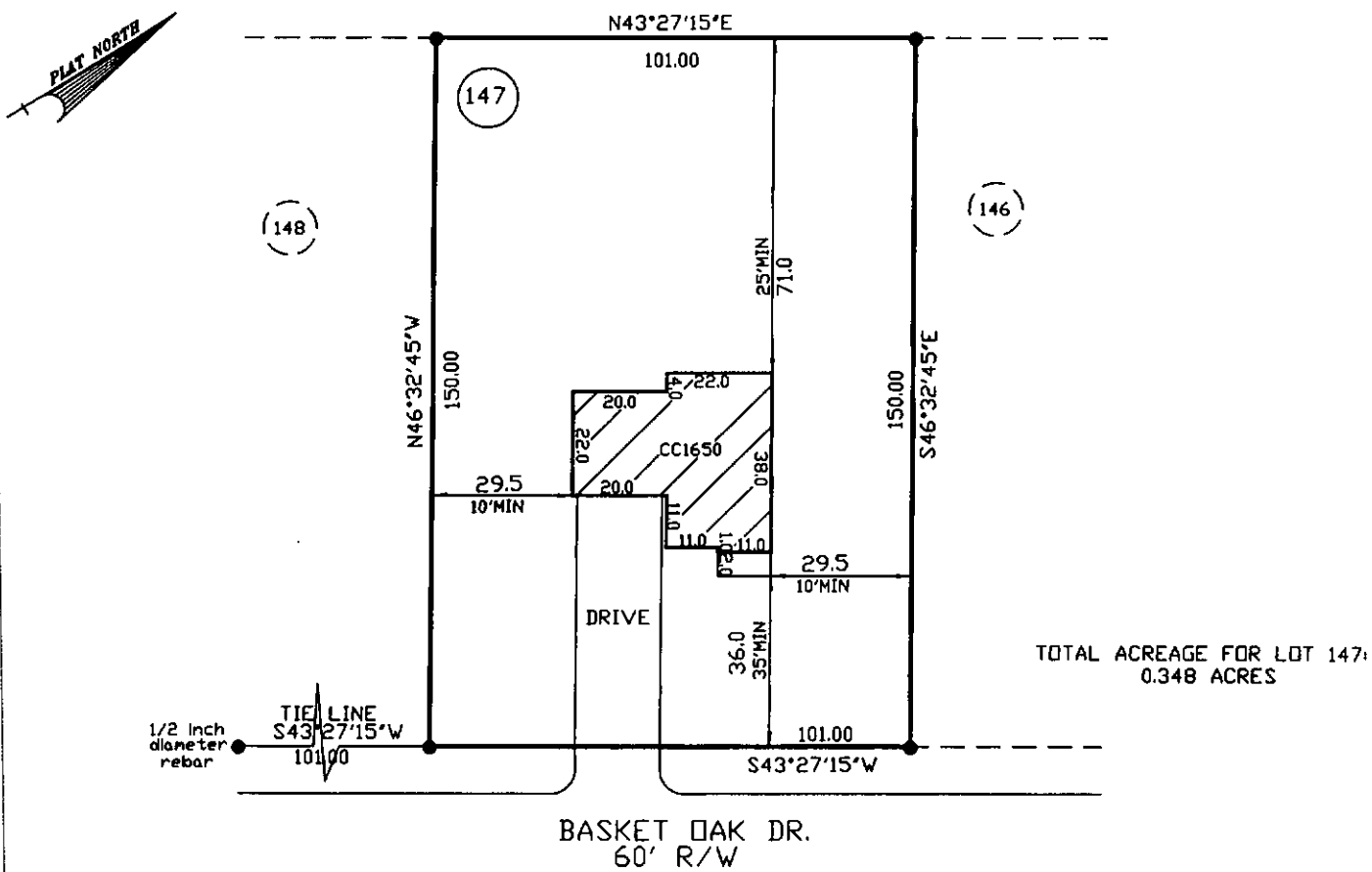

— PLOT PLAN FOR —
CAVINESS LAND
— SUBDIVISION —
FOREST OAKS—PHASE THREE

ANDERSON CREEK TWP. AUGUST 5, 2008
HARTNETT COUNTY SCALE 1" = 40'
NORTH CAROLINA FIELD BOOK
REFERENCE
PLAT BOOK 2007, PAGE 447
HARTNETT COUNTY NORTH CAROLINA REGISTRY



[Signature]
PROF. SURVEYOR NO. L-2243



115 broadfoot ave.
p.o. box 53774
fayetteville, n.c., 28305
phone 910-484-5191
FAX 910-484-0388