

SCANNED
1:30:08
DATE

Application # 0850019291R

Initial Application Date: 1/18/08

CU _____

Central Permitting 108 E. Front Street, Lillington, NC 27546 Phone: (910) 893-7525 Fax: (910) 893-2793 www.harnett.org

LANDOWNER: Woodshire Partners LLC Mailing Address: 639 Executive Place

City: Fayetteville State: NC Zip: 28303 Home #: 481-0503 Contact #: _____

APPLICANT: Caviness Land Dev. Mailing Address: 639 Executive Place

City: Fayetteville State: NC Zip: 28303 Home #: 481-0503 Contact #: _____

*Please fill out applicant information if different than landowner
CONTACT NAME APPLYING IN OFFICE: Andrea Brannon Phone #: 481-0503

PROPERTY LOCATION: Subdivision: Forest Oaks Lot #: 14A Lot Size: 0.348

State Road #: 1125 State Road Name: Lemuel Black Road Map Book & Page: 2007 / 948-949

Parcel: 01 0536 05 0028 31 PIN: 2516 05 9987,000

Zoning: RA-20R Flood Zone: X Watershed: N/A Deed Book & Page: OTP

SPECIFIC DIRECTIONS TO THE PROPERTY FROM LILLINGTON: Hwy 27 to Nursery Rd. Nursery Rd to Lemuel Black Rd. Subdivision on left.

PROPOSED USE: (Include Bonus room as a bedroom if it has a closet) Circle:
 SFD (Size 48 x 48.20 # Bedrooms 4 # Baths 3 Basement (w/wo bath) N/A Garage yes Deck NO Crawl Space / slab
 Mod (Size x) # Bedrooms _____ # Baths _____ Basement (w/wo bath) _____ Garage _____ Site Built Deck _____ ON Frame / OFF
 Manufactured Home: _____ SW _____ DW _____ TW (Size x) # Bedrooms _____ Garage _____ (site built?) _____ Deck _____ (site built?) _____
 Duplex No. Buildings _____ No. Bedrooms/Unit _____
 Home Occupation # Rooms _____ Use _____ Hours of Operation: _____ #Employees _____
 Addition/Accessory/Other (Size x) Use _____ Closets in addition ()yes ()no

Water Supply: County () Well (No. dwellings _____) MUST have operable water before final
Sewage Supply: New Septic Tank (Complete **New Tank Checklist**) () Existing Septic Tank () County Sewer
Property owner of this tract of land own land that contains a manufactured home w/in five hundred feet (500') of tract listed above? ()YES ()NO
Structures (existing or proposed): Single family dwellings X PROP Manufactured Homes _____ Other (specify) _____

Comments: _____

Required Residential Property Line Setbacks:
Front Minimum 35 Actual 38.0
Rear 25 51.7 53.7
Closest Side 10 26.0 11
Sidestreet/corner lot _____
Nearest Building on same lot _____

If permits are granted I agree to conform to all ordinances and laws of the State of North Carolina regulating such work and the specifications of plans submitted. I hereby state that foregoing statements are accurate and correct to the best of my knowledge. Permit subject to revocation if false information is provided.

Signature of Owner or Owner's Agent _____ Date 1/17/08

This application expires 6 months from the initial date if no permits have been issued

A RECORDED SURVEY MAP, RECORDED DEED (OR OFFER TO PURCHASE) AND PLAT ARE REQUIRED WHEN APPLYING FOR LAND USE APPLICATION
Please use Blue or Black Ink ONLY

09-50019291 R

REVISION 1

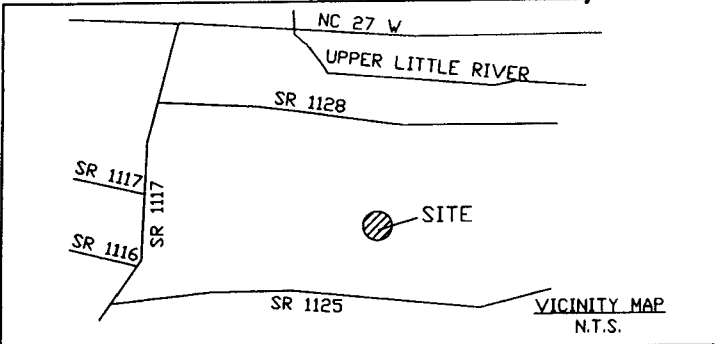

Notes:

- This plot is for location purposes only. Builder should verify foundation information with plans before construction begins.
- There is no USCE or NCGS monument within 2000' of this site.
- The subject property is not within a special flood hazard area as determined by the Department of Housing and Urban Development.
- The easement information shown hereon was obtained from the recorded plat. No updated title search was performed by the surveyor.
- All distances are measured in feet.

LEGEND

- - EXISTING IRON PIPE
- - SET IRON PIPE
- — — - SURVEYED LINE
- - - - - LINE NOT SURVEYED
- - - - - EASEMENT

GRAPHIC SCALE IN FEET

40' 20' 0' 40' 80'

PRELIMINARY PLAT-NOT FOR CONVEYANCES OR SALES

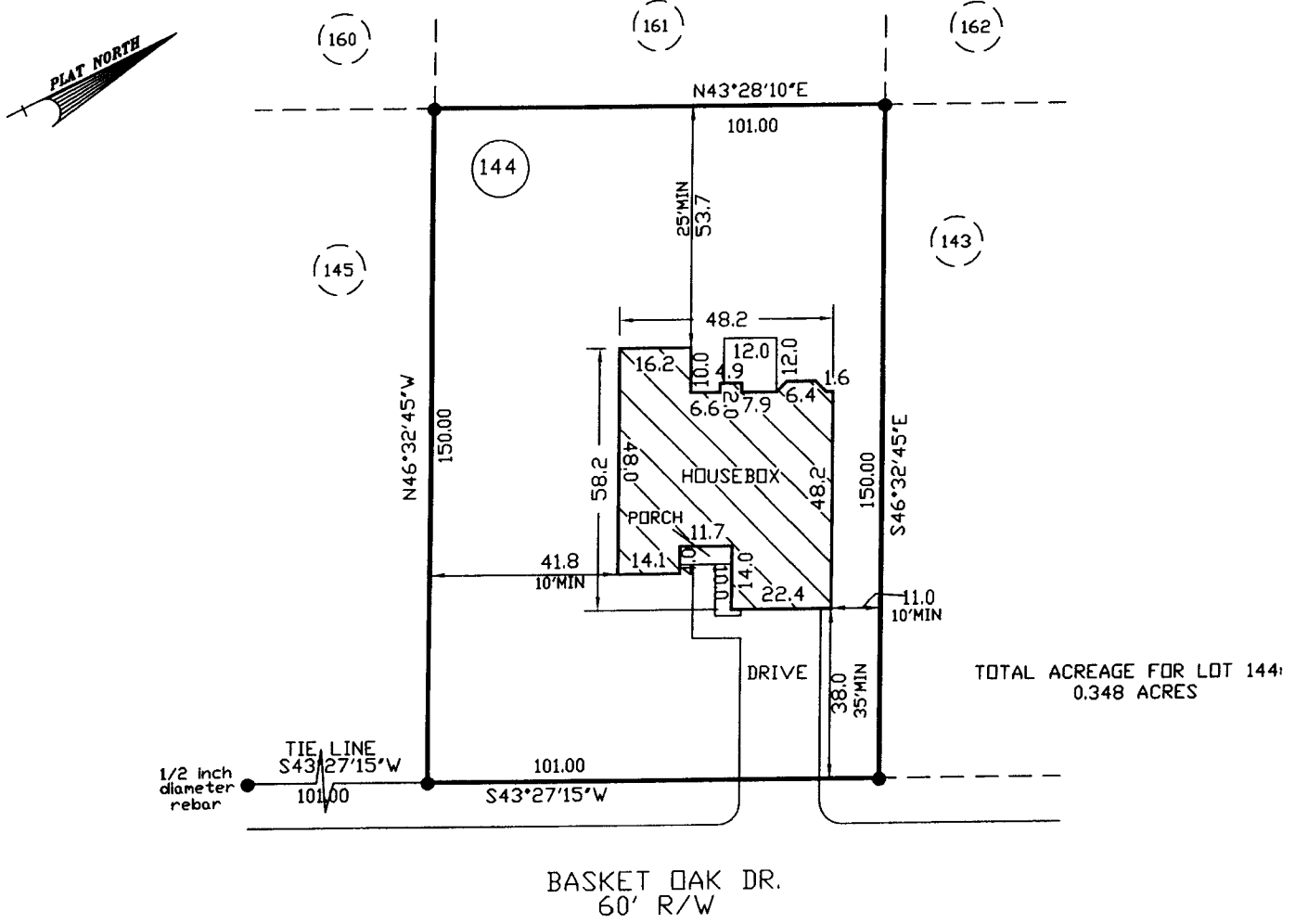

— PLOT PLAN FOR —
CAVINESS LAND
— SUBDIVISION —
FOREST OAKS—PHASE THREE

ANDERSON CREEK TWP. MARCH 10, 2008
HARTNETT COUNTY SCALE 1" = 40'
NORTH CAROLINA FIELD BOOK
REFERENCE
PLAT BOOK 2007, PAGE 447
HARTNETT COUNTY NORTH CAROLINA REGISTRY

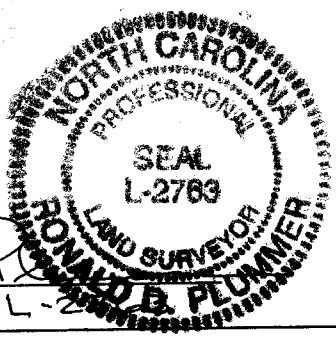

ENGINEERS
PLANNERS
SURVEYORS
MOORMAN, KIZER & NETZEL, INC.

115 broadfoot ave.
p.o. box 53774
fayetteville, n.c., 28305
phone 910-484-5191
FAX 910-484-0388

Prof. Surveyor No. L-2763