

Improvement Permit

A building permit cannot be issued with only an Improvement Permit

ISSUED TO: Caviness Land
PROPERTY LOCATION: 1125
SUBDIVISION: FOREST OAKS LOT # 144
Type of Structure: SFD-48x48-3BR
Proposed Wastewater System Type: 25% Reduction System
Projected Daily Flow: 360 GPD
Number of bedrooms: 3 Number of Occupants: 3 max
Basement: No
Pump Required: Yes
Type of Water Supply: Public
Permit conditions: Meet on site for Final Layout Maintain All Set Backs

Authorized State Agent: J W LAR Date: 04-28-08
SEE ATTACHED SITE SKETCH
The issuance of this permit by the Health Department in no way guarantees the issuance of other permits. The permit holder is responsible for checking with appropriate governing bodies in meeting their requirements. This site is subject to revocation if the site plan, plat, or the intended use changes. The Improvement Permit shall not be affected by a change in ownership of the site. This permit is subject to compliance with the provisions of the Laws and Rules for Sewage Treatment and Disposal and to conditions of this permit.

Construction Authorization

(Required for Building Permit)

The construction and installation requirements of Rules .1950, .1952, .1954, .1955, .1956, .1957, .1958, and .1959 are incorporated by references into this permit and shall be met. Systems shall be installed in accordance with the attached system layout.

ISSUED TO: Caviness Land
PROPERTY LOCATION: 1125
SUBDIVISION: FOREST OAKS LOT # 144
Facility Type: SFD-48x48-3BR New
Basement? No
Type of Wastewater System: Pump to 25% Reduction System
(Initial) Wastewater Flow: 360 GPD

Installation Requirements/Conditions
Septic Tank Size: 1000 gallons
Pump Tank Size: 1000 gallons
Number of trenches: 1
Exact length of each trench: 180 feet
Trench Spacing: 7 Feet on Center
Soil Cover: 6 inches
Maximum Trench Depth: 18.24 inches
Pump Requirements: _____ ft. TDH vs. _____ GPM
Aggregate Depth: _____ inches below pipe, _____ inches above pipe, _____ inches total

**If applicable: I understand the system type specified is different from the type specified on the application. I accept the specifications of this permit.
Owner/Legal Representative Signature: _____ Date: _____

This Construction Authorization is subject to revocation if the site plan, plat, or the intended use changes. The Construction Authorization shall not be transferred when there is a change in ownership of the site. This Construction Authorization is subject to compliance with the provisions of the Laws and Rules for Sewage Treatment and Disposal and to the conditions of this permit. SEE ATTACHED SITE SKETCH

Authorized State Agent: J W LAR Date: 04-28-08
Construction Authorization Expiration Date: 04-28-2013

HTE# 08-500-19291RR

Permit # 24759

Harnett County Department of Public Health Site Sketch

ISSUED TO: Carver Land

PROPERTY LOCATOR: 1125

SUBDIVISION: FORREST OAKS

LOT # 144

Authorized State Agent: [Signature]

Date: 4-28-08

Revised 05-26-08

101

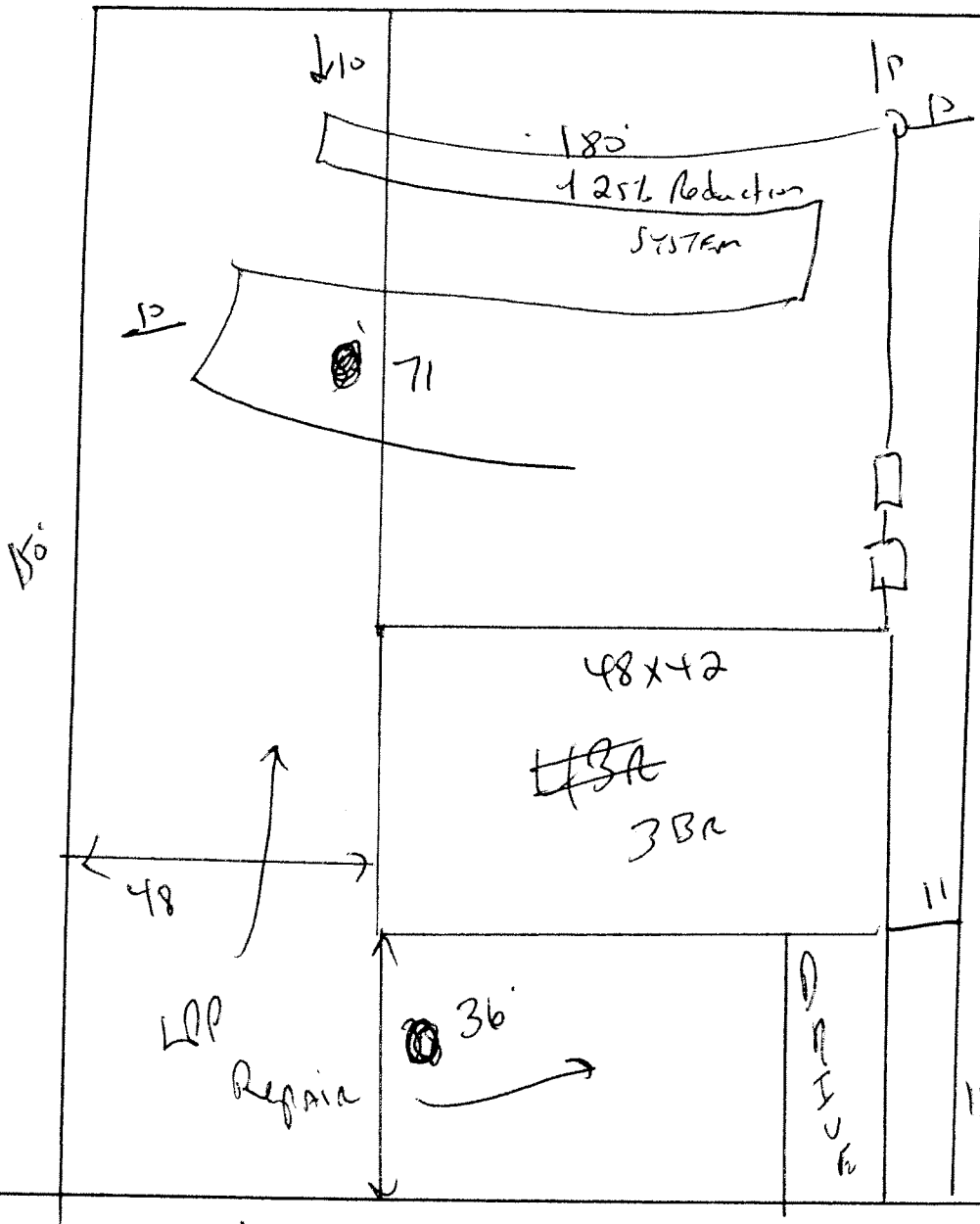

Met onsite
 Maintain All
 Setbacks
 Install ~~25%~~ 180' ghl
 of
 25% Reduction system

Basket Oaks