

Initial Application Date: 1/18/08

Application # 08500 192 90

COUNTY OF HARNETT RESIDENTIAL LAND USE APPLICATION  
Central Permitting 108 E. Front Street, Lillington, NC 27546 Phone: (910) 893-7525 Fax: (910) 893-2793 www.harnett.org

LANDOWNER: Woodshire Partners LLC Mailing Address: 639 Executive Place

City: Fayetteville State: NC Zip: 28303 Home #: 481-0503 Contact #:

APPLICANT: Caviness Land Dev. Mailing Address: 639 Executive Place

City: Fayetteville State: NC Zip: 28303 Home #: 481-0503 Contact #:

\*Please fill out applicant information if different than landowner

CONTACT NAME APPLYING IN OFFICE: Andrea Brannon Phone #: 481-0503

PROPERTY LOCATION: Subdivision: Forest Oaks Lot #: 116 Lot Size: 0.573

State Road #: 1125 State Road Name: Lemuel Black Road Map Book&Page: 2007 / 948-949

Parcel: 01 0576 05 0028 04 PIN: 0516 15 0628.000

Zoning: RA-20R Flood Zone: X Watershed: N/A Deed Book&Page: OTP

SPECIFIC DIRECTIONS TO THE PROPERTY FROM LILLINGTON: Hwy 27 to Nursery Rd. Nursery Rd to Lemuel Black Rd. Subdivision on left.

- PROPOSED USE: (Include Bonus room as a bedroom if it has a closet) Circle:
- SFD (Size 48 x 48.20 # Bedrooms 4 # Baths 3 Basement (w/wo bath) N/A Garage yes Deck NO Crawl Space / Slab
  - Mod (Size     x    ) # Bedrooms     # Baths     Basement (w/wo bath)     Garage     Site Built Deck     ON Frame / OFF
  - Manufactured Home:     SW     DW     TW (Size     x    ) # Bedrooms     Garage     (site built?    ) Deck     (site built?    )
  - Duplex No. Buildings     No. Bedrooms/Unit
  - Home Occupation # Rooms     Use     Hours of Operation:     #Employees
  - Addition/Accessory/Other (Size     x    ) Use     Closets in addition (   )yes (   )no

Water Supply:  County  Well (No. dwellings    ) **MUST** have operable water before final

Sewage Supply:  New Septic Tank (Complete **New Tank Checklist**)  Existing Septic Tank  County Sewer

Property owner of this tract of land own land that contains a manufactured home w/in five hundred feet (500') of tract listed above?  YES  NO

Structures (existing or proposed): Single family dwellings X Prop Manufactured Homes     Other (specify)    

Comments: \_\_\_\_\_

Required Residential Property Line Setbacks:

Front	Minimum _____	Actual <u>36.0</u>
Rear	_____	<u>53.8</u>
Closest Side	_____	<u>39.5</u>
Sidestreet/corner lot	_____	_____
Nearest Building on same lot	_____	_____

If permits are granted I agree to conform to all ordinances and laws of the State of North Carolina regulating such work and the specifications of plans submitted. I hereby state that foregoing statements are accurate and correct to the best of my knowledge. Permit subject to revocation if false information is provided.

Signature of Owner or Owner's Agent \_\_\_\_\_ Date 1/17/08

\*\*This application expires 6 months from the initial date if no permits have been issued\*\*

A RECORDED SURVEY MAP, RECORDED DEED (OR OFFER TO PURCHASE) AND PLAT ARE REQUIRED WHEN APPLYING FOR LAND USE APPLICATION Please use Blue or Black Ink ONLY

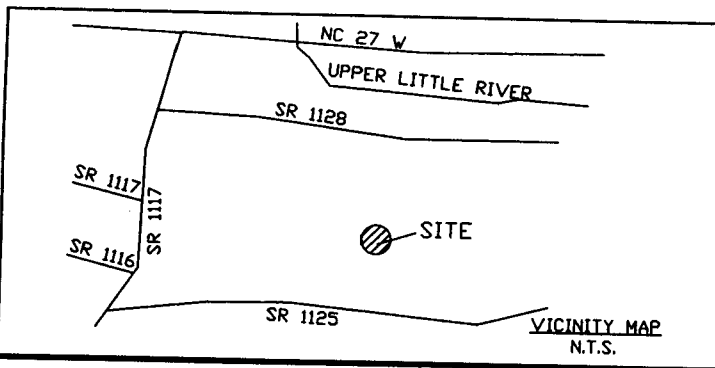

**Notes:**

- This plot is for location purposes only. Builder should verify foundation information with plans before construction begins.
- There is no USCE or NCGS monument within 2000' of this site.
- The subject property is not within a special flood hazard area as determined by the Department of Housing and Urban Development.
- The easement information shown hereon was obtained from the recorded plat. No updated title search was performed by the surveyor.
- All distances are measured in feet.

**LEGEND**

- - EXISTING IRON PIPE
- - SET IRON PIPE
- — — - SURVEYED LINE
- - - - - LINE NOT SURVEYED
- - - - - EASEMENT

Scale: -40' -20' 0' 40' 80'

GRAPHIC SCALE IN FEET

**\*\*PRELIMINARY PLAT-NOT FOR CONVEYANCES OR SALES.\*\***

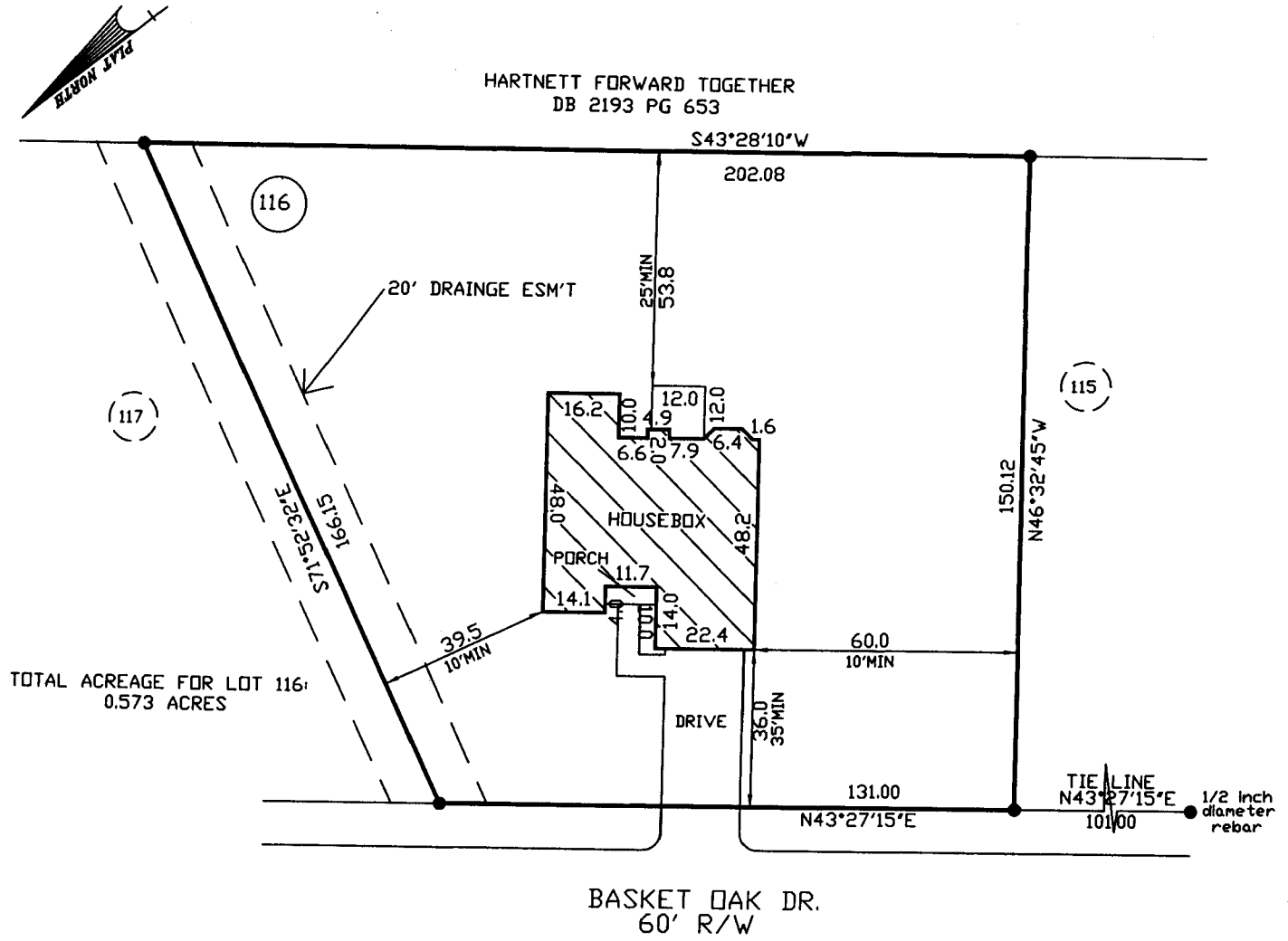

- PLOT PLAN FOR -  
**CAVINESS LAND**  
 - SUBDIVISION -  
**FOREST OAKS-PHASE THREE**

ANDERSON CREEK TWP. JANUARY 17, 2008  
 HARTNETT COUNTY SCALE 1" = 40'  
 NORTH CAROLINA FIELD BOOK  
 REFERENCE  
 PLAT BOOK 2007, PAGE 447  
 HARTNETT COUNTY NORTH CAROLINA REGISTRY

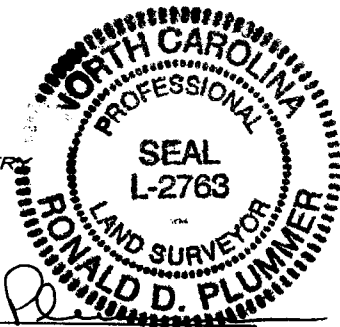

**ENGINEERS  
 PLANNERS  
 SURVEYORS  
 MOONMAN, KIZER & NIETZEL, INC.**

115 broadfoot ave.  
 p.o. box 53774  
 fayetteville, n.c., 28305  
 phone 910-484-5191  
 FAX 910-484-0388

*Ronald D. Plummer*  
 PROF. SURVEYOR NO. L-2763





CONTRACT TO PURCHASE

This contract, made and entered into this 1st day of October, 2007, by and between Woodshire Partners, LLC as SELLER, and Caviness Land Development, as BUYER.

WITNESSETH

THAT SELLER hereby contracts to sell and convey to BUYER, and BUYER hereby contracts to purchase from SELLER, the following described residential building lot/s, to wit:

9/11/07

Being all of LOT/S 112, 113, 114, 115, 116, ~~141, 142, 143, 144, 145, 146, 147, 148~~  
149, 150, 151, ~~160, 161, 162, 163, 164~~ of the Subdivision known as Forest Oaks Phase III a map of which is duly recorded in Book of Plats Map 2007 Page \_\_\_\_\_, Part \_\_\_\_\_, Harnett County Registry.

Price is \$ 462,000, payable as follows:

\$222,000  
Per lot

Down Payment (payable upon execution of this contract): \$ \_\_\_\_\_ .00

Balance of Sale Price (payable at closing): \$ 462,000.

1. The LOT/S shall be conveyed by SELLER to buyer by a General Warranty Deed free of all encumbrances other than taxes for the current year, which shall be prorated as of closing. The Deed shall be subject to all Restrictive Covenants, Utility Easements and applicable zoning ordinances on record at the time of closing.
2. Buyer acknowledges inspecting the property and that no representations or inducements have been made by SELLER, other than those set forth herein, and that the Contract contains the entire agreement between the parties.
3. Closing (Final Settlement) is to take place not later than: November 1, 2007 at the offices of TBD. Should BUYER fail to close, the SELLER, at his option, may retain the sum paid as a Down Payment upon the Purchase Price as liquidated damages and declare this Contract null and void and may proceed to resell the LOT/S to a subsequent Buyer.

4. Other Conditions:

Restrictive Covenants for subdivision are recorded in the Office of the Register of Deeds for Harnett County in Book \_\_\_\_\_ Page \_\_\_\_\_, or \_\_\_\_\_, a copy of which has been provided to Buyer.

Building side lines shall be per plat unless otherwise controlled by governmental authority. Property has been surveyed by Bennett Surveys Inc.

Buyer must submit house plans to SELLER for architectural conformity and Covenant approval prior to breaking ground.

Additionally: \_\_\_\_\_  
\_\_\_\_\_  
\_\_\_\_\_

IN WITNESS WHEREOF the parties have executed this contract this 1st day of October, 2007.

Woodshire Partners, LLC  
[Signature]  
SELLER

\_\_\_\_\_  
BUYER