

Initial Application Date: 1/18/08

Application # 0850019287

CU _____

COUNTY OF HARNETT RESIDENTIAL LAND USE APPLICATION

Central Permitting 108 E. Front Street, Lillington, NC 27546 Phone: (910) 893-7525 Fax: (910) 893-2793 www.harnett.org

LANDOWNER: Woodshire Partners LLC Mailing Address: 639 Executive Place

City: Fayetteville State: NC Zip: 28303 Home #: 481-0503 Contact #: _____

APPLICANT: Caviness Land Dev. Mailing Address: 639 Executive Place

City: Fayetteville State: NC Zip: 28303 Home #: 481-0503 Contact #: _____

*Please fill out applicant information if different than landowner

CONTACT NAME APPLYING IN OFFICE: Amira Brannon Phone #: 481-0503

PROPERTY LOCATION: Subdivision: Forest Oaks Lot #: 113 Lot Size: 0.348

State Road #: 1125 State Road Name: Lemuel Black Road Map Book&Page: 2007 / 948-949

Parcel: 01 0536 05 0028 01 PIN: 0516 05 7474.000

Zoning: RA20R Flood Zone: X Watershed: N/A Deed Book&Page: OTP

SPECIFIC DIRECTIONS TO THE PROPERTY FROM LILLINGTON: Hwy 27 to Nursery Rd. Nursery Rd to Lemuel Black Rd. Subdivision on left.

- PROPOSED USE: (Include Bonus room as a bedroom if it has a closet) Circle:
- SFD (Size 48 x 48-20) # Bedrooms 4 # Baths 3 Basement (w/wo bath) N/A Garage yes Deck NO Crawl Space / Slab
 - Mod (Size _____ x _____) # Bedrooms _____ # Baths _____ Basement (w/wo bath) _____ Garage _____ Site Built Deck _____ ON Frame / OFF
 - Manufactured Home: _____ SW _____ DW _____ TW (Size _____ x _____) # Bedrooms _____ Garage _____ (site built?) _____ Deck _____ (site built?) _____
 - Duplex No. Buildings _____ No. Bedrooms/Unit _____
 - Home Occupation # Rooms _____ Use _____ Hours of Operation: _____ #Employees _____
 - Addition/Accessory/Other (Size _____ x _____) Use _____ Closets in addition ()yes ()no

Water Supply: County () Well (No. dwellings _____) **MUST** have operable water before final

Sewage Supply: New Septic Tank (Complete **New Tank Checklist**) () Existing Septic Tank () County Sewer

Property owner of this tract of land own land that contains a manufactured home w/in five hundred feet (500') of tract listed above? ()YES ()NO

Structures (existing or proposed): Single family dwellings X PROP. Manufactured Homes _____ Other (specify) _____

Comments: _____

Required Residential Property Line Setbacks:

	Minimum	Actual
Front	_____	_____
Rear	_____	_____
Closest Side	_____	_____
Sidestreet/corner lot	_____	_____
Nearest Building on same lot	_____	_____

If permits are granted I agree to conform to all ordinances and laws of the State of North Carolina regulating such work and the specifications of plans submitted. I hereby state that foregoing statements are accurate and correct to the best of my knowledge. Permit subject to revocation if false information is provided.

Signature of Owner or Owner's Agent

1/17/08
Date

****This application expires 6 months from the initial date if no permits have been issued****

A RECORDED SURVEY MAP, RECORDED DEED (OR OFFER TO PURCHASE) AND PLAT ARE REQUIRED WHEN APPLYING FOR LAND USE APPLICATION
Please use Blue or Black Ink ONLY

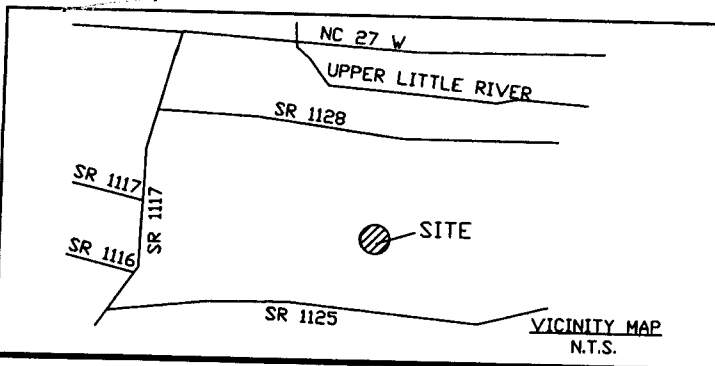

Notes:

- This plat is for location purposes only. Builder should verify foundation information with plans before construction begins.
- There is no USCE or NCGS monument within 2000' of this site.
- The subject property is not within a special flood hazard area as determined by the Department of Housing and Urban Development.
- The easement information shown hereon was obtained from the recorded plat. No updated title search was performed by the surveyor.
- All distances are measured in feet.

LEGEND

- - EXISTING IRON PIPE
- - SET IRON PIPE
- — — SURVEYED LINE
- - - - LINE NOT SURVEYED
- - - - EASEMENT

-40' -20' 0' 40' 80'

GRAPHIC SCALE IN FEET

PRELIMINARY PLAT-NOT FOR CONVEYANCES OR SALES.

HARTNETT FORWARD TOGETHER
DB 2193 PG 653

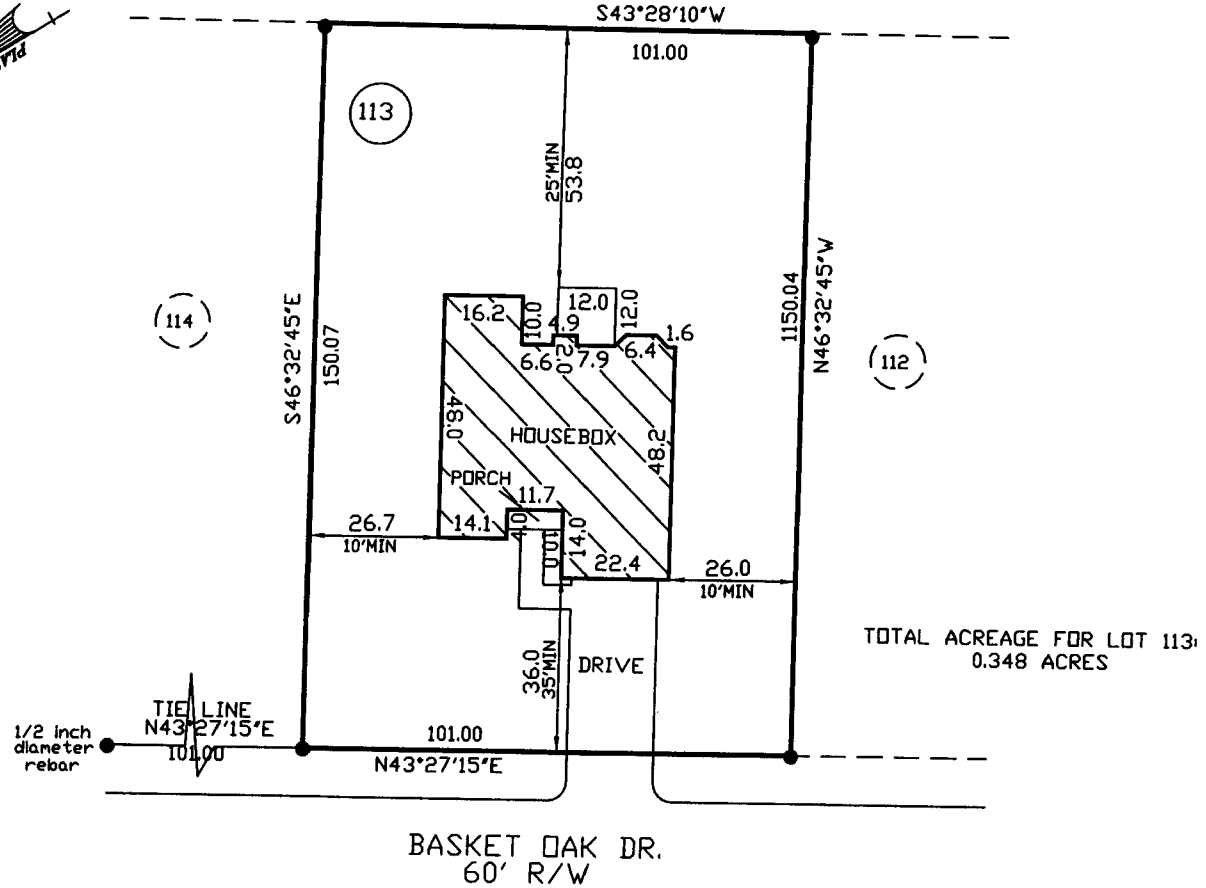

- PLOT PLAN FOR -
CAVINNESS LAND

- SUBDIVISION -

FOREST OAKS-PHASE THREE

ANDERSON CREEK TWP. JANUARY 17, 2008
HARTNETT COUNTY SCALE 1" = 40'
NORTH CAROLINA FIELD BOOK

REFERENCE
PLAT BOOK 2007, PAGE 447
HARTNETT COUNTY NORTH CAROLINA REGISTRY



115 broadfoot ave.
p.o. box 53774
fayetteville, n.c., 28305
phone 910-484-5191
FAX 910-484-0388

Ronald D. Plummer
PROF. SURVEYOR NO. L-2763



NON-BUILDABLE LOT
 40' 0" WIDE
 100' 0" DEEP
 4000 SQ. FT.
 1.00 ACRES

DEPARTMENT OF TRANSPORTATION
 DIVISION OF HIGHWAYS
 CONTRACTS AND PERMITS SECTION
 DATE: 6/1/2007
 DISTRICT ENGINEER: ROLF OAK DR 60' R/W

STATE OF NORTH CAROLINA
 COUNTY OF NORTH CAROLINA
 TOWNSHIP OF ANDERSON CREEK
 REVIEW OFFICER OF
 PLANNING AND PUBLIC UTILITIES OF NORTH CAROLINA
 DATE: 6/27/06

TRAC DATA
 DEED REFERENCE: 105
 DEED BOOK 2315 PAGE 105
 99 LOTS
 56.8 ACRES +/- TOTAL

LOT NO.	ACRES	DEED REF.
101	0.010	105
102	0.010	105
103	0.010	105
104	0.010	105
105	0.010	105
106	0.010	105
107	0.010	105
108	0.010	105
109	0.010	105
110	0.010	105
111	0.010	105
112	0.010	105
113	0.010	105
114	0.010	105
115	0.010	105
116	0.010	105
117	0.010	105
118	0.010	105
119	0.010	105
120	0.010	105
121	0.010	105
122	0.010	105
123	0.010	105
124	0.010	105
125	0.010	105
126	0.010	105
127	0.010	105
128	0.010	105
129	0.010	105
130	0.010	105
131	0.010	105
132	0.010	105
133	0.010	105
134	0.010	105
135	0.010	105
136	0.010	105
137	0.010	105
138	0.010	105
139	0.010	105
140	0.010	105
141	0.010	105
142	0.010	105
143	0.010	105
144	0.010	105
145	0.010	105
146	0.010	105
147	0.010	105
148	0.010	105
149	0.010	105
150	0.010	105
151	0.010	105
152	0.010	105
153	0.010	105
154	0.010	105
155	0.010	105
156	0.010	105
157	0.010	105
158	0.010	105
159	0.010	105
160	0.010	105
161	0.010	105
162	0.010	105
163	0.010	105
164	0.010	105
165	0.010	105
166	0.010	105
167	0.010	105
168	0.010	105
169	0.010	105
170	0.010	105
171	0.010	105
172	0.010	105
173	0.010	105
174	0.010	105
175	0.010	105
176	0.010	105
177	0.010	105
178	0.010	105
179	0.010	105
180	0.010	105
181	0.010	105
182	0.010	105
183	0.010	105
184	0.010	105
185	0.010	105
186	0.010	105
187	0.010	105
188	0.010	105
189	0.010	105
190	0.010	105
191	0.010	105
192	0.010	105
193	0.010	105
194	0.010	105
195	0.010	105
196	0.010	105
197	0.010	105
198	0.010	105
199	0.010	105
200	0.010	105
201	0.010	105
202	0.010	105
203	0.010	105
204	0.010	105
205	0.010	105
206	0.010	105
207	0.010	105
208	0.010	105
209	0.010	105
210	0.010	105
211	0.010	105
212	0.010	105
213	0.010	105
214	0.010	105
215	0.010	105
216	0.010	105
217	0.010	105
218	0.010	105
219	0.010	105
220	0.010	105
221	0.010	105
222	0.010	105
223	0.010	105
224	0.010	105
225	0.010	105
226	0.010	105
227	0.010	105
228	0.010	105
229	0.010	105
230	0.010	105
231	0.010	105
232	0.010	105
233	0.010	105
234	0.010	105
235	0.010	105
236	0.010	105
237	0.010	105
238	0.010	105
239	0.010	105
240	0.010	105
241	0.010	105
242	0.010	105
243	0.010	105
244	0.010	105
245	0.010	105
246	0.010	105
247	0.010	105
248	0.010	105
249	0.010	105
250	0.010	105

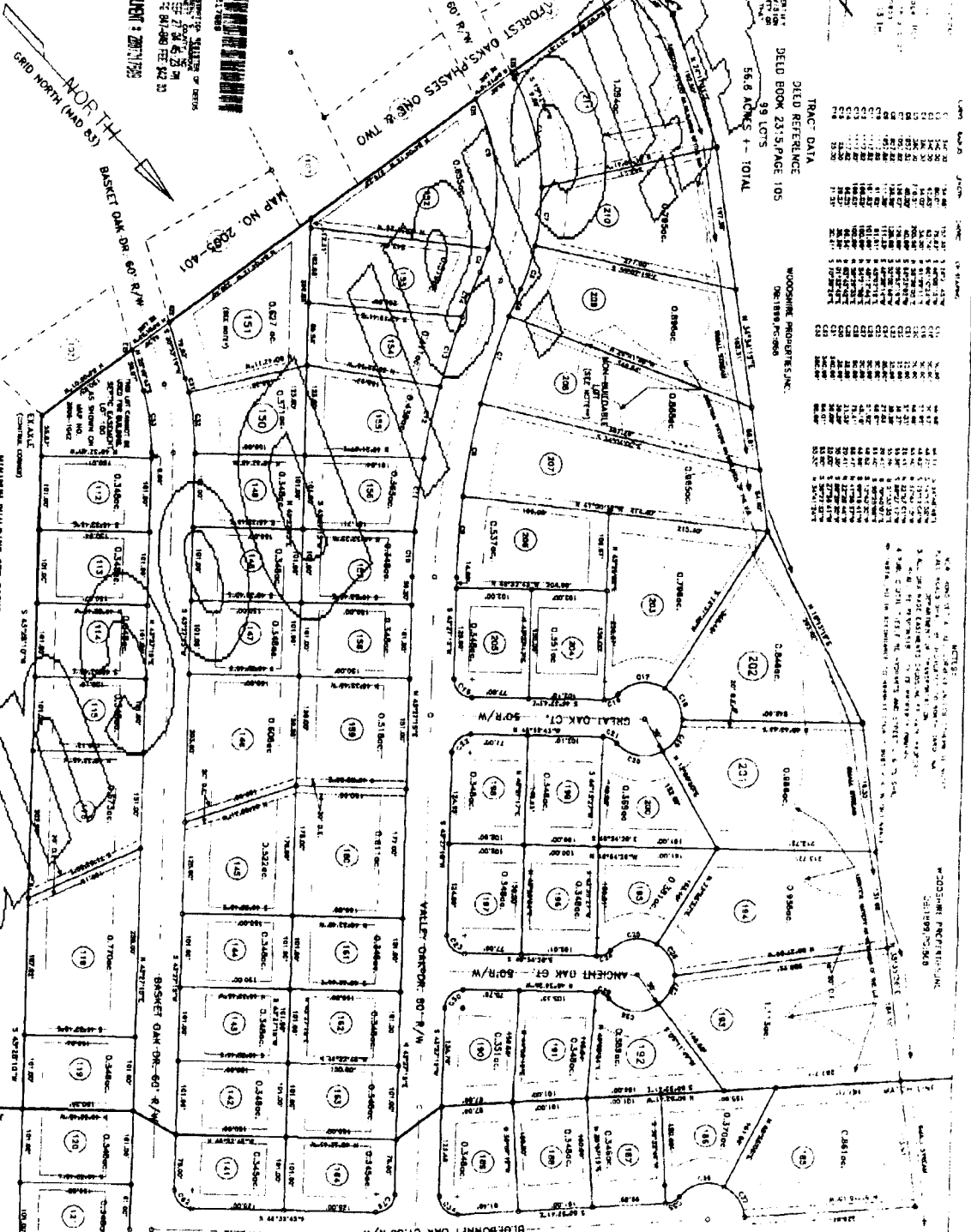

LEGEND

- 1.00 ACRES
- 2.00 ACRES
- 3.00 ACRES
- 4.00 ACRES
- 5.00 ACRES
- 6.00 ACRES
- 7.00 ACRES
- 8.00 ACRES
- 9.00 ACRES
- 10.00 ACRES
- 11.00 ACRES
- 12.00 ACRES
- 13.00 ACRES
- 14.00 ACRES
- 15.00 ACRES
- 16.00 ACRES
- 17.00 ACRES
- 18.00 ACRES
- 19.00 ACRES
- 20.00 ACRES
- 21.00 ACRES
- 22.00 ACRES
- 23.00 ACRES
- 24.00 ACRES
- 25.00 ACRES
- 26.00 ACRES
- 27.00 ACRES
- 28.00 ACRES
- 29.00 ACRES
- 30.00 ACRES
- 31.00 ACRES
- 32.00 ACRES
- 33.00 ACRES
- 34.00 ACRES
- 35.00 ACRES
- 36.00 ACRES
- 37.00 ACRES
- 38.00 ACRES
- 39.00 ACRES
- 40.00 ACRES
- 41.00 ACRES
- 42.00 ACRES
- 43.00 ACRES
- 44.00 ACRES
- 45.00 ACRES
- 46.00 ACRES
- 47.00 ACRES
- 48.00 ACRES
- 49.00 ACRES
- 50.00 ACRES
- 51.00 ACRES
- 52.00 ACRES
- 53.00 ACRES
- 54.00 ACRES
- 55.00 ACRES
- 56.00 ACRES
- 57.00 ACRES
- 58.00 ACRES
- 59.00 ACRES
- 60.00 ACRES
- 61.00 ACRES
- 62.00 ACRES
- 63.00 ACRES
- 64.00 ACRES
- 65.00 ACRES
- 66.00 ACRES
- 67.00 ACRES
- 68.00 ACRES
- 69.00 ACRES
- 70.00 ACRES
- 71.00 ACRES
- 72.00 ACRES
- 73.00 ACRES
- 74.00 ACRES
- 75.00 ACRES
- 76.00 ACRES
- 77.00 ACRES
- 78.00 ACRES
- 79.00 ACRES
- 80.00 ACRES
- 81.00 ACRES
- 82.00 ACRES
- 83.00 ACRES
- 84.00 ACRES
- 85.00 ACRES
- 86.00 ACRES
- 87.00 ACRES
- 88.00 ACRES
- 89.00 ACRES
- 90.00 ACRES
- 91.00 ACRES
- 92.00 ACRES
- 93.00 ACRES
- 94.00 ACRES
- 95.00 ACRES
- 96.00 ACRES
- 97.00 ACRES
- 98.00 ACRES
- 99.00 ACRES

FOREST OAKS PHASE THREE

SURVEY FOR:

TOWNSHIP: ANDERSON CREEK
 COUNTY: HARRIETT
 DATE: JUNE 13, 2007
 TAX PARCEL ID#: 01053003 0073
 CHECKED & C.O.S. BY: [Signature]

BENNETT SURVEYS, INC.
 4602 PARK DR., LITTLETON, N.C. 27046
 (910) 893-4422

SHEET 1 OF 2

SEE SHEET 2 OF 2

SEE SHEET 2 OF 2

Map # 2007-449

CONTRACT TO PURCHASE

This contract, made and entered into this 1st day of October, 2007, by and between Woodshire Partners, LLC as SELLER, and Caviness Land Development, as BUYER.

WITNESSETH

THAT SELLER hereby contracts to sell and convey to BUYER, and BUYER hereby contracts to purchase from SELLER, the following described residential building lot/s, to wit:

9/1/07

Being all of LOT/S 112, 113, 114, 115, 116, 141, 142, 143, 144, 145, 146, 147, 148, 149, 150, 151, 160, 161, 162, 163, 164 of the Subdivision known as Forest Oaks Phase III, a map of which is duly recorded in Book of Plats Map 2007 Page _____, Part _____, Harnett County Registry.

\$22,000 per lot

Price is \$ 462,000, payable as follows:

Down Payment (payable upon execution of this contract): \$ _____,00

Balance of Sale Price (payable at closing): \$ 462,000.

1. The LOT/S shall be conveyed by SELLER to buyer by a General Warranty Deed free of all encumbrances other than taxes for the current year, which shall be prorated as of closing. The Deed shall be subject to all Restrictive Covenants, Utility Easements and applicable zoning ordinances on record at the time of closing.
2. Buyer acknowledges inspecting the property and that no representations or inducements have been made by SELLER, other than those set forth herein, and that the Contract contains the entire agreement between the parties.
3. Closing (Final Settlement) is to take place not later than: November 1, 2007 at the offices of TBD. Should BUYER fail to close, the SELLER, at his option, may retain the sum paid as a Down Payment upon the Purchase Price as liquidated damages and declare this Contract null and void and may proceed to resell the LOT/S to a subsequent Buyer.
4. Other Conditions:

Restrictive Covenants for subdivision are recorded in the Office of the Register of Deeds for Harnett County in Book _____ Page _____, or _____, a copy of which has been provided to Buyer.

Building side lines shall be per plat unless otherwise controlled by governmental authority. Property has been surveyed by Bennett Surveys Inc.

Buyer must submit house plans to SELLER for architectural conformity and Covenant approval prior to breaking ground.

Additionally: _____

IN WITNESS WHEREOF the parties have executed this contract this 1st day of October, 2007.

Woodshire Partners, LLC
Seller

BUYER
