

Initial Application Date: 1/18/08

Application # 08 5 00 19286  
CU \_\_\_\_\_

**COUNTY OF HARNETT RESIDENTIAL LAND USE APPLICATION**

Central Permitting 108 E. Front Street, Lillington, NC 27546 Phone: (910) 893-7525 Fax: (910) 893-2793 www.harnett.org

LANDOWNER: Woodshire Partners LLC Mailing Address: 639 Executive Place

City: Fayetteville State: NC Zip: 28303 Home #: 481-0503 Contact #:

APPLICANT: Caviness Land Dev. Mailing Address: 639 Executive Place

City: Fayetteville State: NC Zip: 28303 Home #: 481-0503 Contact #:

\*Please fill out applicant information if different than landowner

CONTACT NAME APPLYING IN OFFICE: Amira Brannon Phone #: 481-0503

PROPERTY LOCATION: Subdivision: Forest Oaks Lot #: 112 Lot Size: 0.348

State Road #: 1125 State Road Name: Lemuel Black Road Map Book & Page: 2007 / 948-949

Parcel: 01 0536 05 0028 PIN: 0516 05 7307, 000

Zoning: RA-20R Flood Zone: X Watershed: N/A Deed Book & Page: OTP

SPECIFIC DIRECTIONS TO THE PROPERTY FROM LILLINGTON: Hwy 27 to Nursery Rd. Nursery Rd to Lemuel Black Rd. Subdivision on left.

- PROPOSED USE: (Include Bonus room as a bedroom if it has a closet) Circle:
- SFD (Size 48 x 48.20) # Bedrooms 4 # Baths 3 Basement (w/wo bath) N/A Garage yes Deck NO Crawl Space / slab
  - Mod (Size x) # Bedrooms  # Baths  Basement (w/wo bath)  Garage  Site Built Deck  ON Frame / OFF
  - Manufactured Home: SW DW TW (Size x) # Bedrooms  Garage  (site built?)  Deck  (site built?)
  - Duplex No. Buildings  No. Bedrooms/Unit
  - Home Occupation # Rooms  Use  Hours of Operation:  #Employees
  - Addition/Accessory/Other (Size x) Use  Closets in addition  yes  no

Water Supply:  County  Well (No. dwellings ) **MUST** have operable water before final

Sewage Supply:  New Septic Tank (Complete **New Tank Checklist**)  Existing Septic Tank  County Sewer

Property owner of this tract of land own land that contains a manufactured home w/in five hundred feet (500') of tract listed above?  YES  NO

Structures (existing or proposed): Single family dwellings X prop. Manufactured Homes  Other (specify)

Comments: \_\_\_\_\_

**Required Residential Property Line Setbacks:**

Front Minimum \_\_\_\_\_ Actual 36.4

Rear \_\_\_\_\_ 53.3

Closest Side \_\_\_\_\_ 25.9

Sidestreet/corner lot \_\_\_\_\_

Nearest Building on same lot \_\_\_\_\_

If permits are granted I agree to conform to all ordinances and laws of the State of North Carolina regulating such work and the specifications of plans submitted. I hereby state that foregoing statements are accurate and correct to the best of my knowledge. Permit subject to revocation if false information is provided.

Signature of Owner or Owner's Agent \_\_\_\_\_

Date 1/17/08

**\*\*This application expires 6 months from the initial date if no permits have been issued\*\***

**A RECORDED SURVEY MAP, RECORDED DEED (OR OFFER TO PURCHASE) AND PLAT ARE REQUIRED WHEN APPLYING FOR LAND USE APPLICATION**  
Please use Blue or Black Ink ONLY

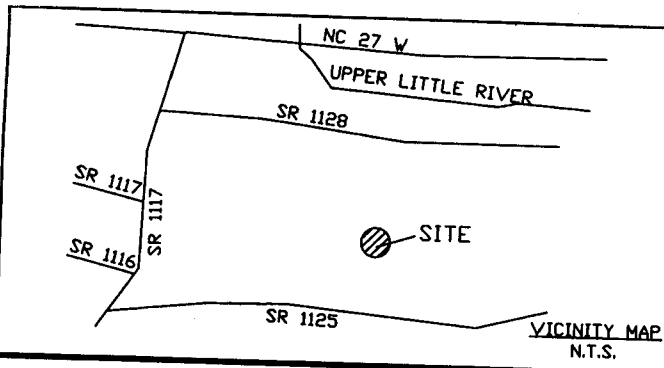

Notes:  
 - This plat is for location purposes only. Builder should verify foundation information with plans before construction begins.  
 - There is no USCE or NCGS monument within 2000' of this site.  
 - The subject property is not within a special flood hazard area as determined by the Department of Housing and Urban Development.  
 - The easement information shown hereon was obtained from the recorded plat. No updated title search was performed by the surveyor.  
 - All distances are measured in feet.

LEGEND  
 ● - EXISTING IRON PIPE  
 ○ - SET IRON PIPE  
 --- - SURVEYED LINE  
 - - - - LINE NOT SURVEYED  
 - - - - EASEMENT

-40' -20' 0' 40' 80'  
 GRAPHIC SCALE IN FEET

\*\*\*PRELIMINARY PLAT-NOT FOR CONVEYANCES OR SALES\*\*\*

HARTNETT FORWARD TOGETHER  
 DB 2193 PG 653

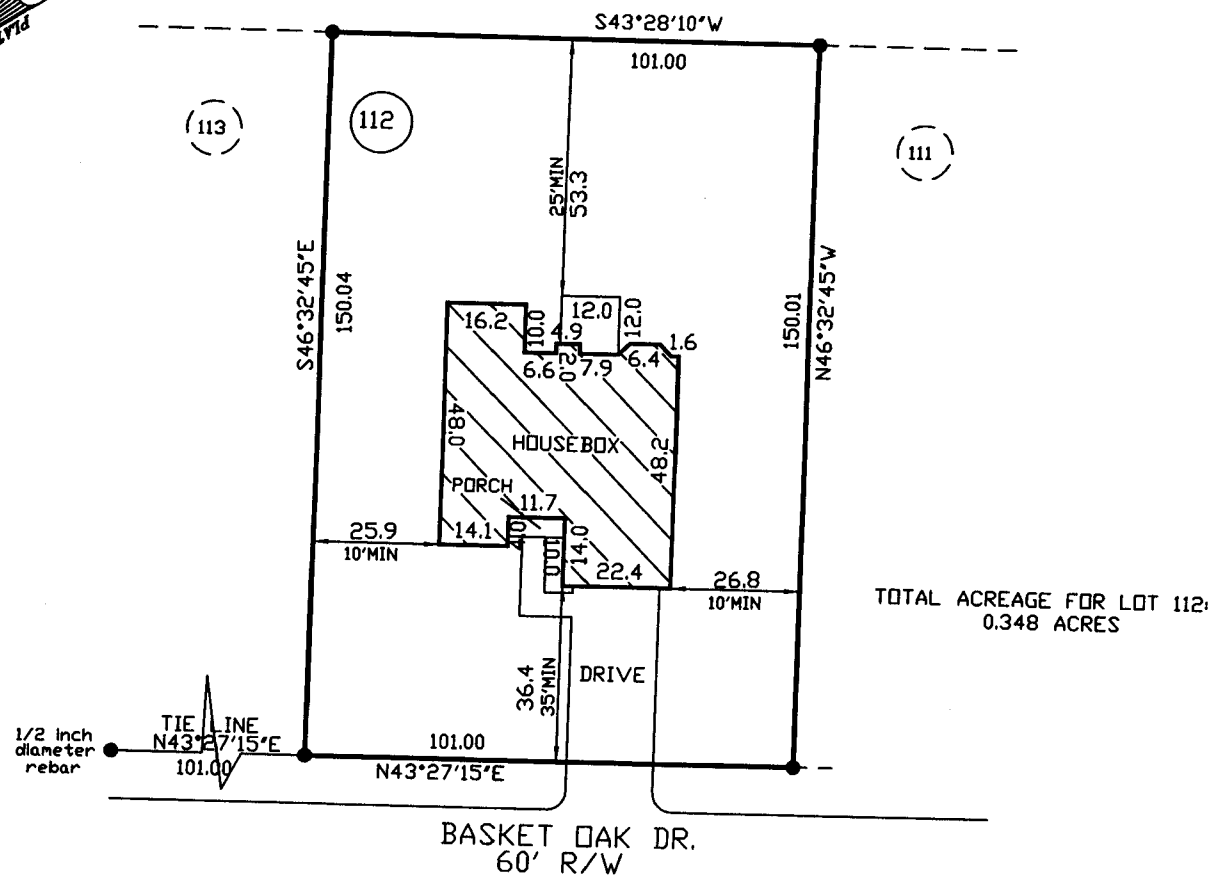

- PLOT PLAN FOR -  
 CAVINESS LAND  
 - SUBDIVISION -  
 FOREST OAKS-PHASE THREE

ANDERSON CREEK TWP. JANUARY 17, 2008  
 HARTNETT COUNTY SCALE 1" = 40'  
 NORTH CAROLINA FIELD BOOK  
 REFERENCE  
 PLAT BOOK 2007, PAGE 447  
 HARTNETT COUNTY NORTH CAROLINA REGISTRY

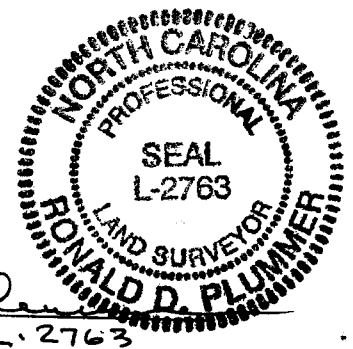

115 broadfoot ave.  
 p.o. box 53774  
 fayetteville, n.c., 28305  
 phone 910-484-5191  
 FAX 910-484-0388

*Ronald D. Plummer*  
 PROF. SURVEYOR NO. L-2763

OWNER NAME: Woodshire Partners

APPLICATION #: 085-0019286

**\*This application to be filled out only when applying for a new septic system.\***

**County Health Department Application for Improvement Permit and/or Authorization to Construct**

IF THE INFORMATION IN THIS APPLICATION IS FALSIFIED, CHANGED, OR THE SITE IS ALTERED, THEN THE IMPROVEMENT PERMIT OR AUTHORIZATION TO CONSTRUCT SHALL BECOME INVALID. The permit is valid for either 60 months or without expiration depending upon documentation submitted. (complete site plan = 60 months; complete plat = without expiration)

**DEVELOPMENT INFORMATION**

- New single family residence
- Expansion of existing system
- Repair to malfunctioning sewage disposal system
- Non-residential type of structure

**WATER SUPPLY**

- New well
- Existing well
- Community well
- Public water
- Spring

Are there any existing wells, springs, or existing waterlines on this property?

yes  no  unknown

**SEPTIC**

If applying for authorization to construct please indicate desired system type(s): can be ranked in order of preference, must choose one.

- Accepted                       Innovative
- Alternative                       Other \_\_\_\_\_
- Conventional                       Any

The applicant shall notify the local health department upon submittal of this application if any of the following apply to the property in question. If the answer is "yes", applicant must attach supporting documentation.

- YES  NO Does the site contain any Jurisdictional Wetlands?
- YES  NO Does the site contain any existing Wastewater Systems?
- YES  NO Is any wastewater going to be generated on the site other than domestic sewage?
- YES  NO Is the site subject to approval by any other Public Agency?
- YES  NO Are there any easements or Right of Ways on this property?
- YES  NO Does the site contain any existing water, cable, phone or underground electric lines?

If yes please call No Cuts at 800-632-4949 to locate the lines. This is a free service.

**I Have Read This Application And Certify That The Information Provided Herein Is True, Complete And Correct. Authorized County And State Officials Are Granted Right Of Entry To Conduct Necessary Inspections To Determine Compliance With Applicable Laws And Rules. I Understand That I Am Solely Responsible For The Proper Identification And Labeling Of All Property Lines And Corners And Making The Site Accessible So That A Complete Site Evaluation Can Be Performed.**

\_\_\_\_\_  
PROPERTY OWNERS OR OWNERS LEGAL REPRESENTATIVE SIGNATURE (REQUIRED)

1/4/08  
DATE



**NON-BUILDABLE LOT**  
 MAP NO. 2009-401 IS ON THE JOB SHEET.  
 THE CONSTRUCTION OF THIS MAP IS THE RESULT OF THE SURVEY OF THE LAND AND THE CONSTRUCTION OF THE CONSTRUCTION CERTIFICATION.  
 THE SURVEY AND CONSTRUCTION CERTIFICATION IS SUBJECT TO THE REVIEW AND APPROVAL OF THE DISTRICT ENGINEER.  
 THE DISTRICT ENGINEER'S REVIEW IS LIMITED TO THE TECHNICAL ASPECTS OF THE SURVEY AND CONSTRUCTION CERTIFICATION.  
 THE DISTRICT ENGINEER'S REVIEW DOES NOT CONSTITUTE A GUARANTEE OF THE ACCURACY OF THE SURVEY AND CONSTRUCTION CERTIFICATION.  
 THE DISTRICT ENGINEER'S REVIEW DOES NOT CONSTITUTE A GUARANTEE OF THE ACCURACY OF THE SURVEY AND CONSTRUCTION CERTIFICATION.

DEPARTMENT OF TRANSPORTATION  
 DIVISION OF HIGHWAYS  
 CONSTRUCTION CERTIFICATION  
 APPROVED: **C.W. McGehee**  
 DISTRICT ENGINEER  
 DATE: **8/1/07**

DEPARTMENT OF TRANSPORTATION  
 DIVISION OF HIGHWAYS  
 CONSTRUCTION CERTIFICATION  
 APPROVED: **M. E. Boyd**  
 DISTRICT ENGINEER  
 DATE: **8/1/07**

STATE OF NORTH CAROLINA  
 COUNTY OF HARNETT  
 REGISTERED SURVEYOR  
**Bennett Surveys, Inc.**  
 REGISTERED SURVEYOR  
 DATE: **8-27-07**

STATE OF NORTH CAROLINA  
 COUNTY OF HARNETT  
 REGISTERED SURVEYOR  
**Bennett Surveys, Inc.**  
 REGISTERED SURVEYOR  
 DATE: **8-27-07**

TRACT DATA

TRACT NO.	AREA (AC)	PERCENTAGE	TOTAL
180	0.0380	0.07%	0.0380
181	0.0380	0.07%	0.0380
182	0.0380	0.07%	0.0380
183	0.0380	0.07%	0.0380
184	0.0380	0.07%	0.0380
185	0.0380	0.07%	0.0380
186	0.0380	0.07%	0.0380
187	0.0380	0.07%	0.0380
188	0.0380	0.07%	0.0380
189	0.0380	0.07%	0.0380
190	0.0380	0.07%	0.0380
191	0.0380	0.07%	0.0380
192	0.0380	0.07%	0.0380
193	0.0380	0.07%	0.0380
194	0.0380	0.07%	0.0380
195	0.0380	0.07%	0.0380
196	0.0380	0.07%	0.0380
197	0.0380	0.07%	0.0380
198	0.0380	0.07%	0.0380
199	0.0380	0.07%	0.0380
200	0.0380	0.07%	0.0380
201	0.0380	0.07%	0.0380
202	0.0380	0.07%	0.0380
203	0.0380	0.07%	0.0380
204	0.0380	0.07%	0.0380
205	0.0380	0.07%	0.0380
206	0.0380	0.07%	0.0380
207	0.0380	0.07%	0.0380
208	0.0380	0.07%	0.0380
209	0.0380	0.07%	0.0380
210	0.0380	0.07%	0.0380
211	0.0380	0.07%	0.0380
212	0.0380	0.07%	0.0380
213	0.0380	0.07%	0.0380
214	0.0380	0.07%	0.0380
215	0.0380	0.07%	0.0380
216	0.0380	0.07%	0.0380
217	0.0380	0.07%	0.0380
218	0.0380	0.07%	0.0380
219	0.0380	0.07%	0.0380
220	0.0380	0.07%	0.0380
221	0.0380	0.07%	0.0380
222	0.0380	0.07%	0.0380
223	0.0380	0.07%	0.0380
224	0.0380	0.07%	0.0380
225	0.0380	0.07%	0.0380
226	0.0380	0.07%	0.0380
227	0.0380	0.07%	0.0380
228	0.0380	0.07%	0.0380
229	0.0380	0.07%	0.0380
230	0.0380	0.07%	0.0380
231	0.0380	0.07%	0.0380
232	0.0380	0.07%	0.0380
233	0.0380	0.07%	0.0380
234	0.0380	0.07%	0.0380
235	0.0380	0.07%	0.0380
236	0.0380	0.07%	0.0380
237	0.0380	0.07%	0.0380
238	0.0380	0.07%	0.0380
239	0.0380	0.07%	0.0380
240	0.0380	0.07%	0.0380
241	0.0380	0.07%	0.0380
242	0.0380	0.07%	0.0380
243	0.0380	0.07%	0.0380
244	0.0380	0.07%	0.0380
245	0.0380	0.07%	0.0380
246	0.0380	0.07%	0.0380
247	0.0380	0.07%	0.0380
248	0.0380	0.07%	0.0380
249	0.0380	0.07%	0.0380
250	0.0380	0.07%	0.0380
251	0.0380	0.07%	0.0380
252	0.0380	0.07%	0.0380
253	0.0380	0.07%	0.0380
254	0.0380	0.07%	0.0380
255	0.0380	0.07%	0.0380
256	0.0380	0.07%	0.0380
257	0.0380	0.07%	0.0380
258	0.0380	0.07%	0.0380
259	0.0380	0.07%	0.0380
260	0.0380	0.07%	0.0380
261	0.0380	0.07%	0.0380
262	0.0380	0.07%	0.0380
263	0.0380	0.07%	0.0380
264	0.0380	0.07%	0.0380
265	0.0380	0.07%	0.0380
266	0.0380	0.07%	0.0380
267	0.0380	0.07%	0.0380
268	0.0380	0.07%	0.0380
269	0.0380	0.07%	0.0380
270	0.0380	0.07%	0.0380
271	0.0380	0.07%	0.0380
272	0.0380	0.07%	0.0380
273	0.0380	0.07%	0.0380
274	0.0380	0.07%	0.0380
275	0.0380	0.07%	0.0380
276	0.0380	0.07%	0.0380
277	0.0380	0.07%	0.0380
278	0.0380	0.07%	0.0380
279	0.0380	0.07%	0.0380
280	0.0380	0.07%	0.0380
281	0.0380	0.07%	0.0380
282	0.0380	0.07%	0.0380
283	0.0380	0.07%	0.0380
284	0.0380	0.07%	0.0380
285	0.0380	0.07%	0.0380
286	0.0380	0.07%	0.0380
287	0.0380	0.07%	0.0380
288	0.0380	0.07%	0.0380
289	0.0380	0.07%	0.0380
290	0.0380	0.07%	0.0380
291	0.0380	0.07%	0.0380
292	0.0380	0.07%	0.0380
293	0.0380	0.07%	0.0380
294	0.0380	0.07%	0.0380
295	0.0380	0.07%	0.0380
296	0.0380	0.07%	0.0380
297	0.0380	0.07%	0.0380
298	0.0380	0.07%	0.0380
299	0.0380	0.07%	0.0380
300	0.0380	0.07%	0.0380

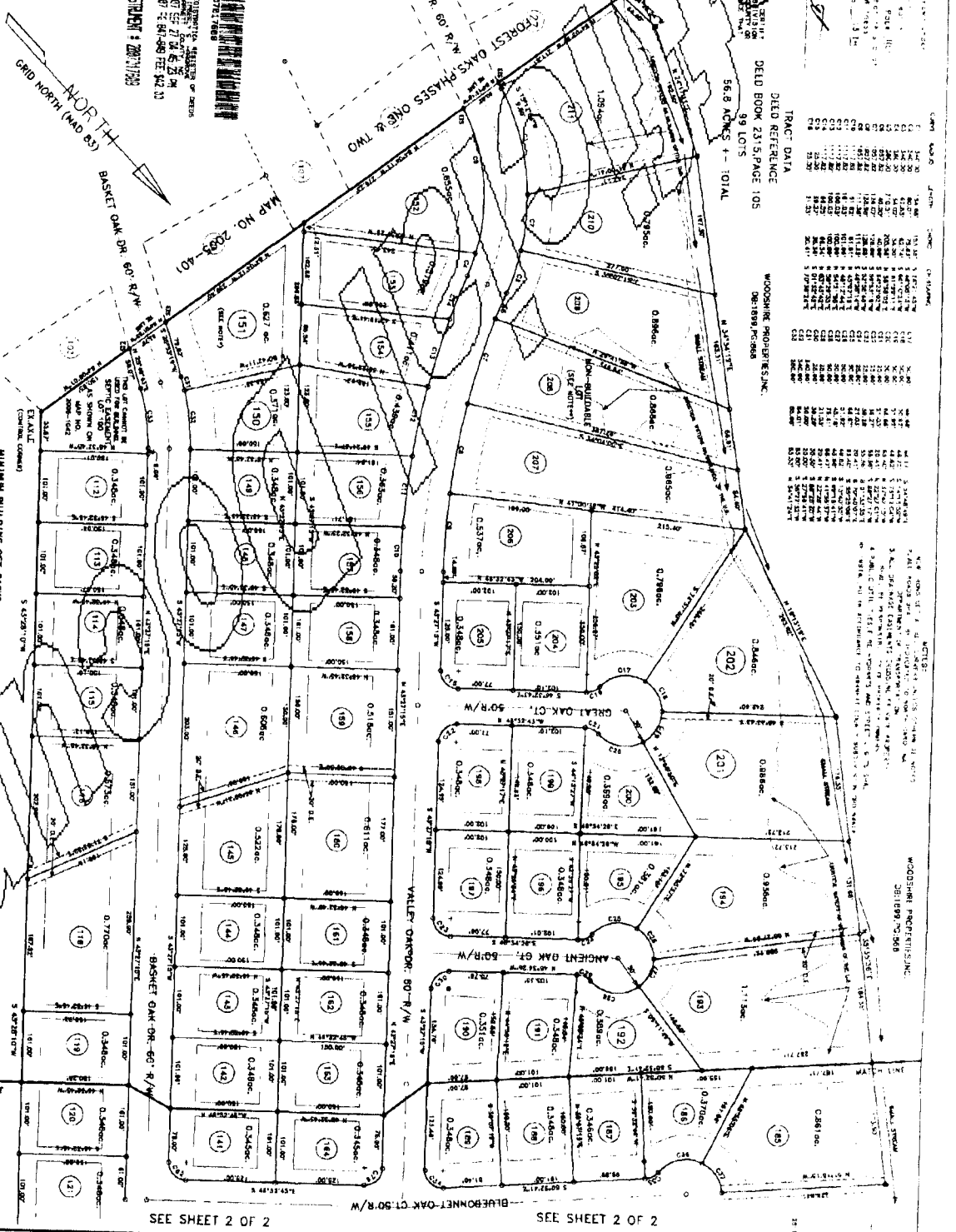

**LEGEND**

- 1.00' = 1.00'
- 2.00' = 2.00'
- 3.00' = 3.00'
- 4.00' = 4.00'
- 5.00' = 5.00'
- 6.00' = 6.00'
- 7.00' = 7.00'
- 8.00' = 8.00'
- 9.00' = 9.00'
- 10.00' = 10.00'
- 11.00' = 11.00'
- 12.00' = 12.00'
- 13.00' = 13.00'
- 14.00' = 14.00'
- 15.00' = 15.00'
- 16.00' = 16.00'
- 17.00' = 17.00'
- 18.00' = 18.00'
- 19.00' = 19.00'
- 20.00' = 20.00'
- 21.00' = 21.00'
- 22.00' = 22.00'
- 23.00' = 23.00'
- 24.00' = 24.00'
- 25.00' = 25.00'
- 26.00' = 26.00'
- 27.00' = 27.00'
- 28.00' = 28.00'
- 29.00' = 29.00'
- 30.00' = 30.00'

**FOREST OAKS PHASE THREE**

**SURVEY FOR:**

**ANDERSON CREEK**

**COUNTY:** HARNETT

**DATE:** JUNE 13, 2007

**SCALE:** 1" = 100'

**CHECKED:** A. C. SURVEYOR

**BENNETT SURVEYS, INC.**  
 662 CHURCH RD., LILLINGTON, N.C. 27546  
 (910) 899-4477

**SHEET 1 OF 2**

CONTRACT TO PURCHASE

This contract, made and entered into this 1st day of October, 2007, by and between Woodshire Partners, LLC as SELLER, and Caviness Land Development, as BUYER.

WITNESSETH

THAT SELLER hereby contracts to sell and convey to BUYER, and BUYER hereby contracts to purchase from SELLER, the following described residential building lot/s, to wit:

8/1/07

Being all of LOT/S 112, 113, 114, 115, 116, ~~141, 142, 143, 144, 145, 146, 147, 148~~ 149, 150, 151, ~~160, 161, 162, 163, 164~~ of the Subdivision known as Forest Oaks Phase III a map of which is duly recorded in Book of Plats Map 2007 Page \_\_\_\_\_, Part \_\_\_\_\_, Harnett County Registry.

\$22,000 per lot

Price is \$ 462,000, payable as follows:

Down Payment (payable upon execution of this contract): \$ \_\_\_\_\_ .00

Balance of Sale Price (payable at closing): \$ 462,000.

1. The LOT/S shall be conveyed by SELLER to buyer by a General Warranty Deed free of all encumbrances other than taxes for the current year, which shall be prorated as of closing. The Deed shall be subject to all Restrictive Covenants, Utility Easements and applicable zoning ordinances on record at the time of closing.
2. Buyer acknowledges inspecting the property and that no representations or inducements have been made by SELLER, other than those set forth herein, and that the Contract contains the entire agreement between the parties.
3. Closing (Final Settlement) is to take place not later than: November 1, 2007 at the offices of TBD. Should BUYER fail to close, the SELLER, at his option, may retain the sum paid as a Down Payment upon the Purchase Price as liquidated damages and declare this Contract null and void and may proceed to resell the LOT/S to a subsequent Buyer.
4. Other Conditions:

Restrictive Covenants for subdivision are recorded in the Office of the Register of Deeds for Harnett County in Book \_\_\_\_\_ Page \_\_\_\_\_, or \_\_\_\_\_, a copy of which has been provided to Buyer.

Building side lines shall be per plat unless otherwise controlled by governmental authority. Property has been surveyed by Bennett Surveys Inc.

Buyer must submit house plans to SELLER for architectural conformity and Covenant approval prior to breaking ground.

Additionally: \_\_\_\_\_  
\_\_\_\_\_  
\_\_\_\_\_

IN WITNESS WHEREOF the parties have executed this contract this 1st day of October, 2007.

Woodshire Partners, LLC  
Samy W. [Signature]  
SELLER

\_\_\_\_\_  
BUYER