

Scanned
1/23/08
3/31/08

Application # 0850019243R

Initial Application Date: 1/27/08

3/31/08

COUNTY OF HARNETT RESIDENTIAL LAND USE APPLICATION

CU

Central Permitting 108 E. Front Street, Lillington, NC 27546 Phone: (910) 893-7525 Fax: (910) 893-2793 www.harnett.org

LANDOWNER: Silverado Homes Mailing Address: PO Box 727

City: Dunn State: NC Zip: 28375 Home #: Contact #: 892-4345

APPLICANT: Cumberland Homes Mailing Address:

City: State: Zip: Home #: Contact #:

*Please fill out applicant information if different than landowner
CONTACT NAME APPLYING IN OFFICE: Joan Norris Phone #: 892-4345

PROPERTY LOCATION: Subdivision: Persimmon Hill Lot #: 83 Lot Size: .11 AC

State Road #: 1210 State Road Name: Hoover Rd. Map Book & Page: 2006 / 894-896

Parcel: out of 039577 0078 83 PIN: 9577-79-95561000

Zoning: R170R Flood Zone: X Watershed: N/A Deed Book & Page: 2305, 587

SPECIFIC DIRECTIONS TO THE PROPERTY FROM LILLINGTON: 27 W / (TR) on Hoover Rd. / (TD) on Wellsford Dr. / (TR) on Fair Burn Pl.

PROPOSED USE:

- SFD (Size 56' x 36') # Bedrooms 3 # Baths 2 1/2 Basement (w/wo bath) — Garage incl. Deck patio 24 x 24 Crawl Space Slab
- Mod (Size x) # Bedrooms # Baths Basement (w/wo bath) Garage Site Built Deck ON Frame / OFF
- Duplex No. Buildings No. Bedrooms/Unit
- Manufactured Home: SW DW TW (Size x) # Bedrooms Garage (site built?) Deck (site built?)
- Home Occupation # Rooms Use Hours of Operation: #Employees
- Addition/Accessory/Other (Size x) Use Closets in addition () yes () no

Water Supply: County Well (No. dwellings) MUST have operable water before final

Sewage Supply: New Septic Tank (Complete New Tank Checklist) Existing Septic Tank County Sewer

Property owner of this tract of land own land that contains a manufactured home w/in five hundred feet (500') of tract listed above? YES NO

Structures (existing or proposed): Single family dwellings 1 PROP Manufactured Homes Other (specify)

Comments: Revision per Env. Health No Fee

Required Residential Property Line Setbacks:

Front	Minimum	35	Actual	50 80
Rear		25		61' 10" 31
Closest Side		10		31' 9" 15
Sidestreet/corner lot		-		-
Nearest Building on same lot		-		-

If permits are granted, I agree to conform to all ordinances and laws of the State of North Carolina regulating such work and the specifications of plans submitted. I hereby state that foregoing statements are accurate and correct to the best of my knowledge. Permit subject to revocation if false information is provided.

Signature of Owner or Owner's Agent

Date 1-22-08

This application expires 6 months from the initial date if no permits have been issued

A RECORDED SURVEY MAP, RECORDED DEED (OR OFFER TO PURCHASE) AND PLAT ARE REQUIRED WHEN APPLYING FOR LAND USE APPLICATION Please use Blue or Black Ink ONLY

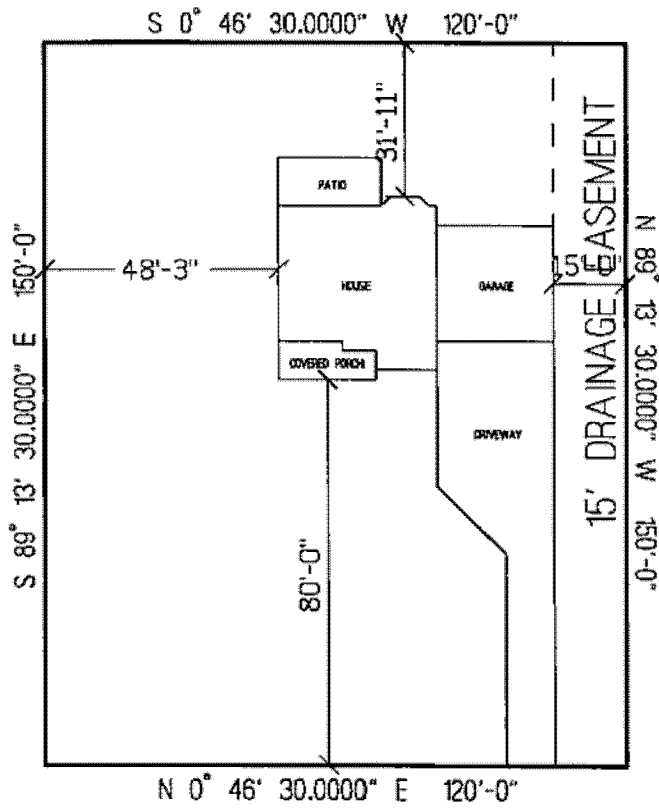

FAIR BARN ROAD

SILVERADO HOMES
 THE MANCHESTER
 LOT # 83 PERSIMMON HILL
 SCALE: 1"=40'

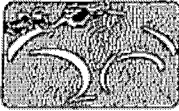

Harnett County Government Complex
307 Cornelius Harnett Boulevard
Lillington, NC 27546

March 20, 2008

ph: 910-893-7547
fax: 910-893-9371

Cumberland Homes
P O Box 727
Dunn, NC 28335

Persimmon Hill

Re: Status of Improvement Permit Application #08-5-19243 - Lt 83

To Whom It May Concern,

On March 19, 2008, an attempt was made to evaluate your property for the purpose of issuing an Improvement Permit. The evaluation could not be completed for one or more of the following reasons.

- 1. Property lines/corners not marked or labeled
- 2. House corners not marked or labeled
- 3. Directions not clear to property
- 4. Property needs brush or vegetation removed
- 5. Backhoe pits required

6. Other – Move house as shown on attached sheet. You have 2 options, submit new plot plan to Central Permitting.

Your application will be put on hold until the selected items above have been addressed.

When completed please call 910-893-7527 to confirm that the items mentioned have been corrected, we will then reschedule your property for evaluation.

Sincerely,

Joe West, R. S.
Environmental Health Specialist
Harnett County Department of Public Health

JW/ss

Copy: Central Permitting