

Initial Application Date: 1-22-08

Application # 0850019242

CU _____

COUNTY OF HARNETT RESIDENTIAL LAND USE APPLICATION
Central Permitting 108 E. Front Street, Lillington, NC 27546 Phone: (910) 893-7525 Fax: (910) 893-2793 www.harnett.org

LANDOWNER: Silverado Homes Mailing Address: PO Box 777

City: Dunn State: NC Zip: 28335 Home #: _____ Contact #: _____

APPLICANT*: Cumberland Homes Mailing Address: _____

City: _____ State: _____ Zip: _____ Home #: _____ Contact #: _____
*Please fill out applicant information if different than landowner

CONTACT NAME APPLYING IN OFFICE: Jim Nami's Phone #: 892-4345

PROPERTY LOCATION: Subdivision: Persimmon Hill Lot #: 77 Lot Size: .80 AC

State Road #: 1210 State Road Name: Hoover Rd. Map Book & Page: 2006 / 894-896

Parcel: out of 639577 0828 77 PIN: 9577-79-9785.000

Zoning: R100R Flood Zone: X Watershed: N/A Deed Book & Page: 2305, 587

SPECIFIC DIRECTIONS TO THE PROPERTY FROM LILLINGTON: 27 W / (TR) on Hoover Rd. / (TD) on Wellsford Dr. / (TR) on Fair Burn Rd.

PROPOSED USE:

- SFD (Size 56 x 40) # Bedrooms 3 # Baths 2 1/2 Basement (w/wo bath) _____ Garage incl. 24x26 Deck patio Crawl Space / Slab
- Mod (Size _____ x _____) # Bedrooms _____ # Baths _____ Basement (w/wo bath) _____ Garage _____ Site Built Deck _____ ON Frame / OFF
- Duplex No. Buildings _____ No. Bedrooms/Unit _____
- Manufactured Home: _____ SW _____ DW _____ TW (Size _____ x _____) # Bedrooms _____ Garage _____ (site built?) _____ Deck _____ (site built?) _____
- Home Occupation # Rooms _____ Use _____ Hours of Operation: _____ #Employees _____
- Addition/Accessory/Other (Size _____ x _____) Use _____ Closets in addition ()yes ()no

Water Supply: County () Well (No. dwellings _____) **MUST** have operable water before final

Sewage Supply: New Septic Tank (Complete **New Tank Checklist**) () Existing Septic Tank () County Sewer

Property owner of this tract of land own land that contains a manufactured home w/in five hundred feet (500') of tract listed above? () YES () NO

Structures (existing or proposed): Single family dwellings 1 PROP Manufactured Homes _____ Other (specify) _____

Comments: _____

Required Residential Property Line Setbacks:

	Minimum	Actual
Front	<u>35</u>	<u>50</u>
Rear	<u>25</u>	<u>60</u>
Closest Side	<u>10</u>	<u>15</u>
Sidestreet/corner lot	<u>-</u>	<u>105'</u>
Nearest Building on same lot	<u>-</u>	<u>-</u>

If permits are granted, I agree to conform to all ordinances and laws of the State of North Carolina regulating such work and the specifications of plans submitted. I hereby state that foregoing statements are accurate and correct to the best of my knowledge. Permit subject to revocation if false information is provided.

[Signature]
Signature of Owner or Owner's Agent

1-22-08
Date

****This application expires 6 months from the initial date if no permits have been issued****

A RECORDED SURVEY MAP, RECORDED DEED (OR OFFER TO PURCHASE) AND PLAT ARE REQUIRED WHEN APPLYING FOR LAND USE APPLICATION
Please use Blue or Black Ink ONLY

Permit Copy

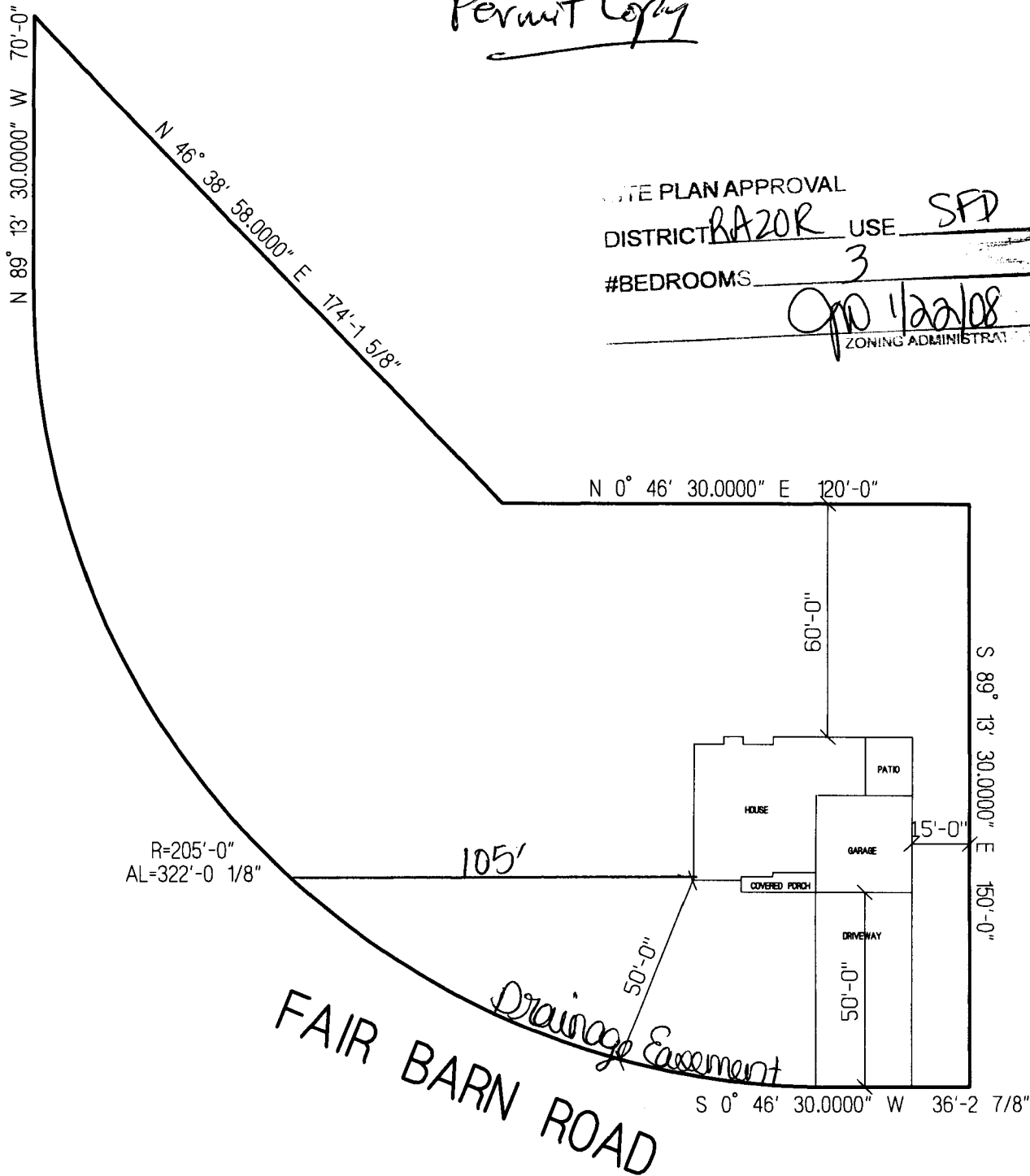

SITE PLAN APPROVAL
DISTRICT RA20R USE SFD
#BEDROOMS 3
Op 1/22/08
ZONING ADMINISTRATOR

**SILVERADO HOMES, LLC.
THE NEWPORT WITH SUNROOM
LOT # 77 PERSIMMON HILL
SCALE: 1"=40'**

Departmental Checklist
Harnett County Central Permitting
PO Box 65, Lillington, NC 27546
910-893-7525 option 1 for Voice Permitting

Environmental Health New Septic Systems Test
Environmental Health Code 800

- Place "property flags" on each corner iron of lot. All property lines must be clearly flagged approximately every 50 feet between corners.
- Place "house corner flags" at each corner of where the house/manufactured home will sit. Use additional flagging to outline driveways, garages, decks, out buildings, swimming pools, etc.
- Place flags at locations as developed on site plan by Customer Service Technician and you.
- Place Environmental Health "orange" card in location that is easily viewed from road.
- If property is thickly wooded, Environmental Health requires that you clean out the undergrowth to allow the soil evaluation to be performed. Inspectors should be able to walk freely around site. *No grading of property should be done.*
- Call No Cuts to locate utility lines prior to scheduling inspection. 800-632-4949 (This is a free service)
- After preparing proposed site call the voice permitting system at 910-893-7525 and use code 800 (after selecting notification permit if multiple permits) for Environmental Health confirmation. **Please note confirmation number given at end of recording for proof of request.**
- Use Click2Gov or IVR to hear results. Once approved, proceed to Central Permitting for permits.

Environmental Health Existing Tank Inspections
Environmental Health Code 800

- Place Environmental Health "orange" card in location that is easily viewed from road. Follow above instructions for placing flags on property.
- Prepare for inspection by removing soil over door as diagram indicates. Loosen trap door cover. (Unless inspection is for a septic tank in a mobile home park)
- After preparing trapdoor call the voice permitting system at 910-893-7525 & select notification permit if multiple permits, then use code 800 for Environmental Health confirmation. **Please note confirmation number given at end of recording for proof of request.**
- Use Click2Gov or IVR to hear results. Once approved, proceed to Central Permitting for remaining permits.

Health and Sanitation Inspections

- After submitting plans for food and lodging to Central Permitting, please allow approximately 7-10 working days for plan status. Use Click2Gov or IVR to hear results.
- Once **all** plans are approved, proceed to Central Permitting for remaining permits.

Fire Marshal Inspections

- After submitting plans for Fire Marshal review to Central Permitting, please allow approximately 7-10 working days for approval. Use Click2Gov or IVR to hear results. Once **all** plans are approved, proceed to Central Permitting for permits.
- Fire Marshal's letter must be placed on job site until work is completed.

Public Utilities

- Place stake with "orange" tape/name thirty feet (30) from the center of the road at the location you wish to have water tap installed.
- Allow four to six weeks after application for water/sewer taps. Call Utilities at 893-7575 for technical assistance.

Building Inspections

- After submitting plans for Building Inspections, please allow approximately 3 working days for review. Use Click2Gov or IVR to hear results. Once **all** plans are approved, proceed to Central Permitting for permits.
- For new housing/set up permits must meet E 911 / Addressing guidelines prior to scheduling final inspection.
- Use Click2Gov or IVR to hear results.

E911 Addressing

Addressing Confirmation Code 814

- Address numbers shall be mounted on the house, 3 inches high (5" for commercial).
- Numbers must be a contrasting color from house, must be clearly visible night and day at entrance of driveway if home is 100 ft or more from road, or if mailbox is on opposite side of road.
- Once you purchase permits and footing inspection has been approved call the voice permitting system at 910-893-7525 and give code 814 for address confirmation. This must be called in even if you have contacted E911 for verbal confirmation. Check Click2Gov for results and address.

• Inspection results can be viewed online at _____ then select _____

Applicant/Owner Signature

Dg 2

Date

1-22-08



HARNETT COUNTY TAX ID#
03-9577-0028-8
-29.
-77
-78
11-14-06 BY SKB

FOR REGISTRATION REGISTER OF DEEDS
 KIMBERLY S. HARGROVE
 HARNETT COUNTY, NC
 2006 NOV 14 04:30:40 PM
 BK: 2305 PG: 587-589 FEE: \$17.00
 NC REV STAMP: \$352.00
 INSTRUMENT # 2006021504

Revenue: \$352.00

Tax Lot No. Parcel Identifier No out of 039577 0028
 Verified by _____ County on the ____ day of _____, 2006
 by

Mail after recording to **Grantee**

This instrument was prepared by **Lynn A. Matthews, Attorney at Law**

Brief Description for the index

Lots Persimmon Hills

NORTH CAROLINA GENERAL WARRANTY DEED

THIS DEED made this 10th day of November 2006, by and between

GRANTOR	GRANTEE
STAFFORD TURNER DEVELOPMENT A North Carolina General Partnership	SILVERADO HOMES, LLC A North Carolina Limited Liability Company
246 Valleyfield Drive Southern Pines, NC 28387	P.O. Box 727 Dunn, NC 28335

The designation Grantor and Grantee as used herein shall include said parties, their heirs, successors, and assigns, and shall include singular, plural, masculine, feminine or neuter as required by context.

WITNESSETH, that the Grantor, for a valuable consideration paid by the Grantee, the receipt of which is hereby acknowledged, has and by these presents does grant, bargain, sell and convey unto the Grantee in fee simple, all that certain lot or parcel of land situated in the City of _____, Barbecue Township, Harnett County, North Carolina and more particularly described as follows:

BEING all of Lot Nos. 8, 29, 77, 78, 79, 80, 82 and 83 of Persimmon Hill Subdivision as shown on plat map recorded in Map Number 2006, Pages 894-896, Harnett County Registry. Reference to said map is hereby made for greater certainty of description.

The property hereinabove described was acquired by Grantor by instrument recorded in Book 2161, Page 61, Harnett County Registry.

A map showing the above described property is recorded in Map Number 2006, Page 894-896, Harnett County Registry.

TO HAVE AND TO HOLD the aforesaid lot or parcel of land and all privileges and appurtenances thereto belonging to the Grantee in fee simple.

And the Grantor covenants with the Grantee, that Grantor is seized of the premises in fee simple, has the right to convey the same in fee simple, that title is marketable and free and clear of all encumbrances, and that Grantor will warrant and defend the title against the lawful claims of all persons whomsoever except for the exceptions hereinafter stated.

Title to the property hereinabove described is subject to the following exceptions:

2007 ad valorem taxes which are not yet due or payable.
Easements, rights of way and restrictions of record.

IN WITNESS WHEREOF, the Grantors has hereunto set their hands and seals, or if corporate, has caused this instrument to be signed in its corporate name by its duly authorized officers and its seal to be hereunto affixed by authority of its Board of Directors, the day and year first above written

**STAFFORD TURNER DEVELOPMENT
A NC General Partnership**

BY:

STAFFORD LAND COMPANY, INC., PARTNER



ROBERT R. STAFFORD, PRESIDENT

BY:



KENNETH B. TURNER, PARTNER

SEAL-STAMP

STATE OF NORTH CAROLINA

COUNTY OF MOORE

I, certify that the following person(s) personally appeared before me this day, each acknowledging to me that he or she voluntarily signed the foregoing document for the purpose stated therein and in the capacity indicated:

NAME	CAPACITY
ROBERT R. STAFFORD	President of Stafford Land Company, Inc., General Partner

Witness my hand and official stamp or seal, this 10th day of November, 2006.





Notary Public

My commission expires:

03/28/2011

SEAL-STAMP

STATE OF NORTH CAROLINA

COUNTY OF MOORE

I, certify that the following person(s) personally appeared before me this day, each acknowledging to me that he or she voluntarily signed the foregoing document for the

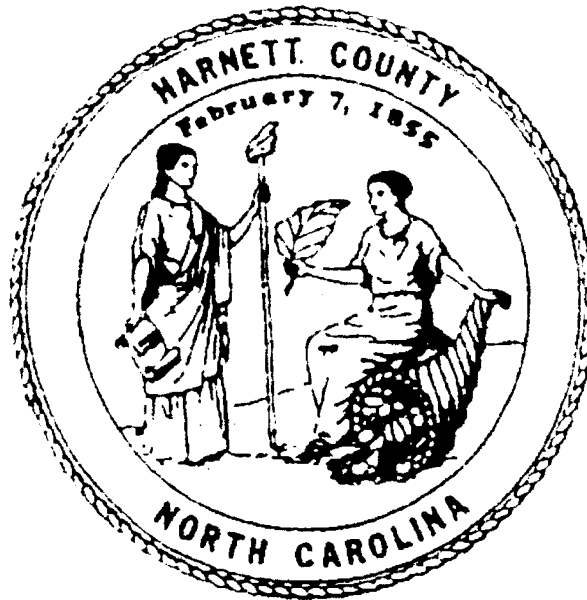

KIMBERLY S. HARGROVE
REGISTER OF DEEDS, HARNETT
305 W CORNELIUS HARNETT BLVD
SUITE 200
LILLINGTON, NC 27546

Filed For Registration: 11/14/2006 04:30:40 PM

Book: RE 2305 Page: 587-589

Document No.: 2006021504

DEED 3 PGS \$17.00

NC REAL ESTATE EXCISE TAX: \$352.00

Recorder: ELMIRA MCLEAN

State of North Carolina, County of Harnett

KIMBERLY S. HARGROVE , REGISTER OF DEEDS

DO NOT DISCARD

2006021504

2006021504

