

HTE# 08-500-19232R

Harnett County Department of Public Health 19699

PERMIT # 24478

Operation Permit

New Installation Septic Tank Repair Nitrification Line Expansion

PROPERTY LOCATION: NC 27

Name: (owner) Wynn Const SUBDIVISION Tinga Pointe LOT # 84

System Installer: Ex-Scape Site Dev. Registration # _____

Basement with plumbing: Garage Number of Bedrooms 3

Type of Water Supply: Community Public Well Distance from well 50 feet

System Type: E-2 Flow III g Types V and VI Systems expire in 5 years.

(In accordance with Table V a)

Owner must contact Health Department 6 months prior to expiration for permit renewal.

This system has been installed in compliance with applicable North Carolina General Statutes, Rules for Sewage Treatment and Disposal, and all conditions of the Improvement Permit and Construction Authorization.

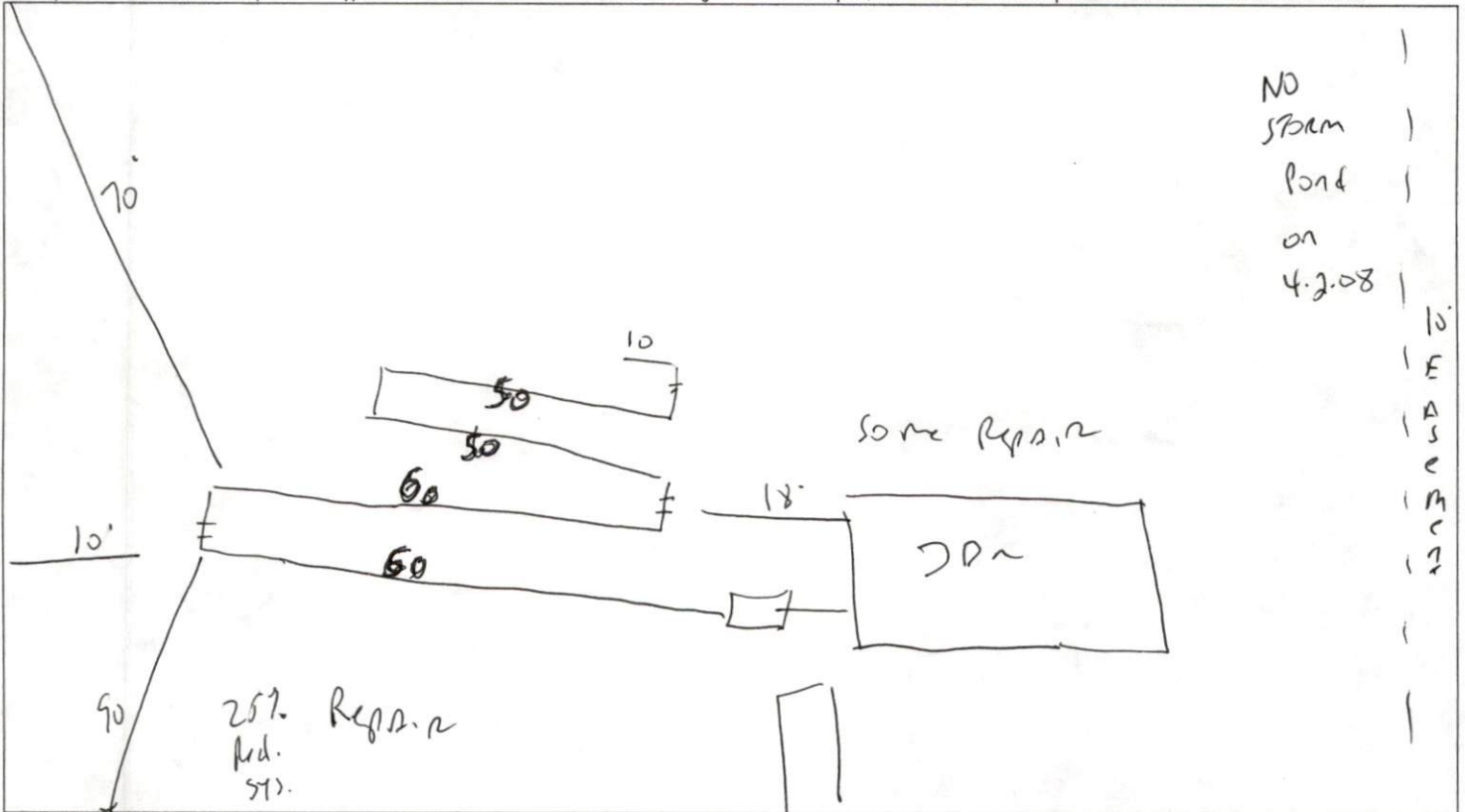

PERMIT CONDITIONS:

- I. Performance: System shall perform in accordance with Rule .1961.
- II. Monitoring: As required by Rule .1961.
- III. Maintenance: As required by Rule .1961. Other: _____
Subsurface system operator required? Yes No
If yes, see attached sheet for additional operation conditions, maintenance and reporting.
- IV. Operation: _____
- V. Other: _____

Iron asideline as shown by Wynn Const

Following are the specifications for the sewage disposal system on the above captioned property.

Type of system: Conventional Other E-2 Flow Size of tank: Septic Tank: 1000 gallons Pump Tank: _____ gallons

Subsurface No. of exact length width of depth of
Drainage Field ditches 1 of each ditch 225 feet ditches 3 feet ditches 18 inches

French Drain Required: _____ Linear feet

Authorized State Agent J. W. A. 21 Date 04.02.08