

Street:
 Property ID:
 Lot #:
 File #:
 Code:

**SOIL/SITE EVALUATION
 for ON-SITE WASTEWATER SYSTEM**

Owner: 09-500-19048

Applicant:

Address:

Date Evaluated:

Proposed Facility: SFD

Design Flow (.1949): 360

Property Size:

Location of Site: 1125

Property Recorded:

Water Supply: Public Individual Well Spring Other
 Evaluation Method: Auger Boring Pit Cut
 Type of Wastewater: Sewage Industrial Process Mixed

P R O F I L E #	.1940 Landscape Position/ Slope%	Horizon Depth (IN.)	SOIL MORPHOLOGY .1941		OTHER PROFILE FACTORS				Profile Class & LTAR
			.1941 Structure/ Texture	.1941 Consistence Mineralogy	.1942 Soil Wetness/ Color	.1943 Soil Depth (IN.)	.1956 Sapra Class	.1944 Restr Horiz	
S 57		0-20	GRSL	VFA J=					5
		20-38	S9KJCL	FR J=					
		0-20	GRSL	VFA J=					5
		20-38	S9KJCL	FR J=					
		0-24	GRSL	VFA J=					5
		24-38	S9KJCL	FR J=					
		0-24	GRSL	VFA J=					5
		24-38	S9KJCL	FR J=					
		0-24	GRSL	VFA J=					5
		24-38	S9KJCL	FR J=					

Description	Initial System	Repair System
Available Space (.1945)	/	/
System Type(s)	257	Paul PL
Site LTAR	15	15

Other Factors (.1946): _____
 Site Classification (.1948): OS
 Evaluated By: QW
ME DB

COMMENTS: _____

<u>LANDSCAPE POSITIONS</u>	<u>GROUP</u>	<u>TEXTURES</u>	<u>.1955 LTAR</u>	<u>CONSISTENCE MOIST</u>	<u>WET</u>
R-RIDGE	I	S-SAND	1.2 - 0.8	VFR-VERY FRIABLE	NS-NON-STICKY
S-SHOULDER SLOPE		LS-LOAMY SAND			
L-LINEAR SLOPE	II	SL-SANDY LOAM	0.8 - 0.6	FR-FRIABLE	SS-SLIGHTLY STICKY
FS-FOOT SLOPE		L-LOAM			
N-NOSE SLOPE	III	SI-SILT-	0.6 - 0.3	FI-FIRM	S-STICKY
H-HEAD SLOPE		SIL-SILT LOAM			
CC-CONCLAVE SLOPE		CL-CLAY LOAM			
CV-CONVEX SLOPE		SCL-SANDY CLAY LOAM			
T-TERRACE		SICL-SILTY CLAY LOAM			
FP-FLOOD PLAN	IV	SIC-SILTY CLAY	0.4 - 0.1	EFI-EXTREMELY FIRM	VS-VERY STICKY
		C-CLAY			NP-NON-PLASTIC
		SC-SANDY CLAY			SP-SLIGHTLY STICKY
					P-PLASTIC
					VP-VERY PLASTIC

STRUCTURE

- SG-SINGLE GRAIN
- M-MASSIVE
- CR-CRUMB
- GR-GRANULAR
- SBK-SUBANGULAR BLOCKY
- ABK-ANGULAR BLOCKY
- PL-PLATY
- PR-PRISMATIC

MINERALOGY

- SLIGHTLY EXPANSIVE
- EXPANSIVE

Show profile locations and other site features (dimensions, reference or benchmark, and North).

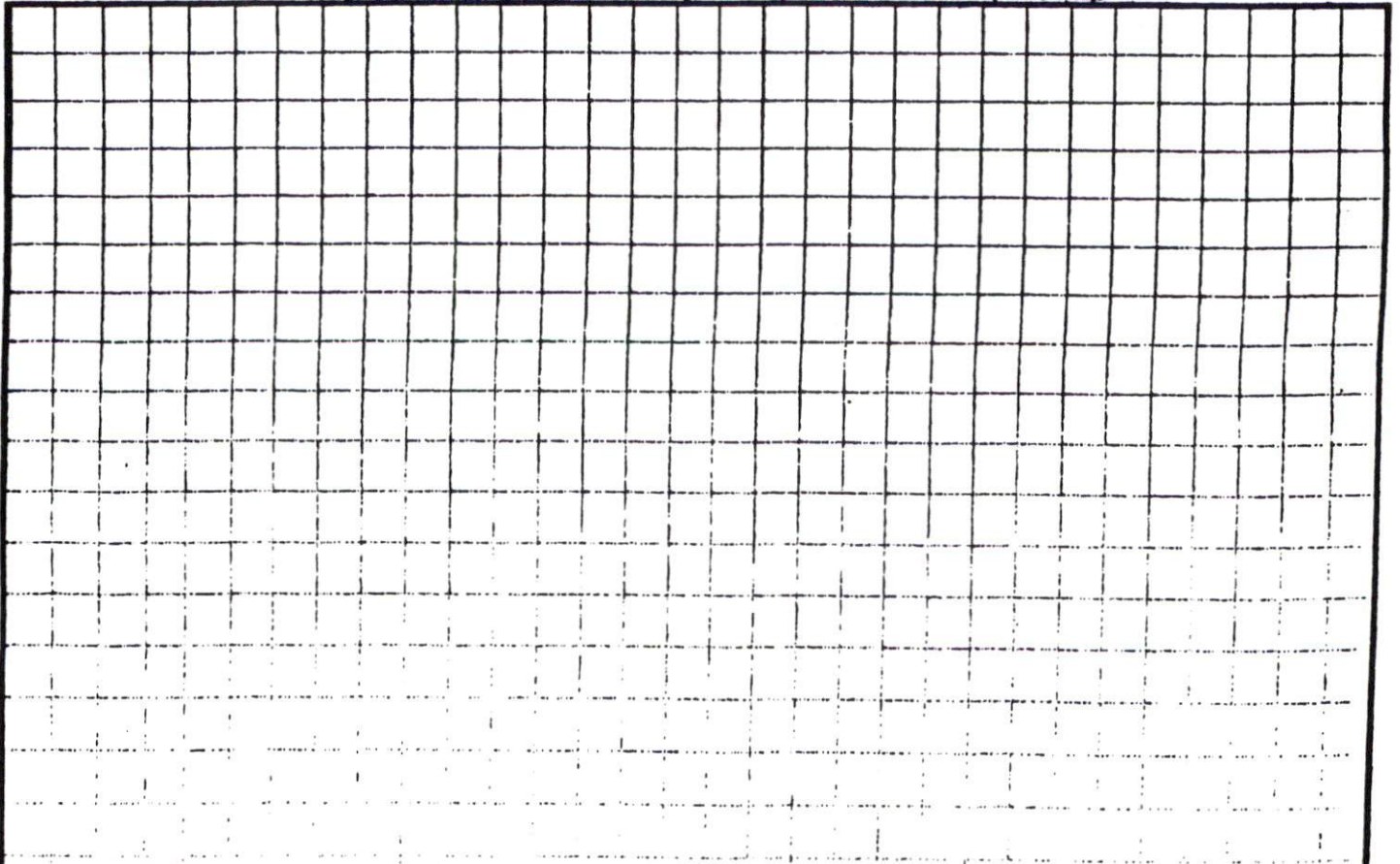

MAP REFERENCE: MAP NO. 2007-948

"KIMBROUGH D

Nov 10, 2008

6:42PM

LI

6100 Office

No. 4477

P. 2

JOB NO. 084

MINIMUM REQUIREMENTS BY ZONING

FRONT YARD ——— 30'

REAR YARD ——— 20'

SIDE YARD ——— 10'

CORNER LOT SIDE YARD — 20'

MAXIMUM HEIGHT ——— 30'

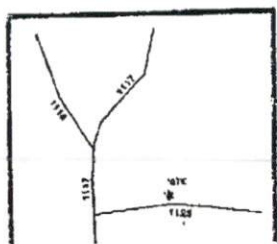

SURVEY FOR:

PROPOSED PLOT PLAN - LOT - 230

WOODSHIRE S/D, PHASE - 5

TOWNSHIP ANDERSON CREEK COUNTY HARNETT

STATE: NORTH CAROLINA DATE: NOVEMBER 07, 2008

BENNETT SURVEYS, INC.

1862 CLARK RD., LILLINGTON, N.C. 27546

(910) 893-5252

SCALE: 1" = 40'

SURVEYED BY: _____

DRAWN BY: RYB

FIELD BOOK _____

DRAWING _____

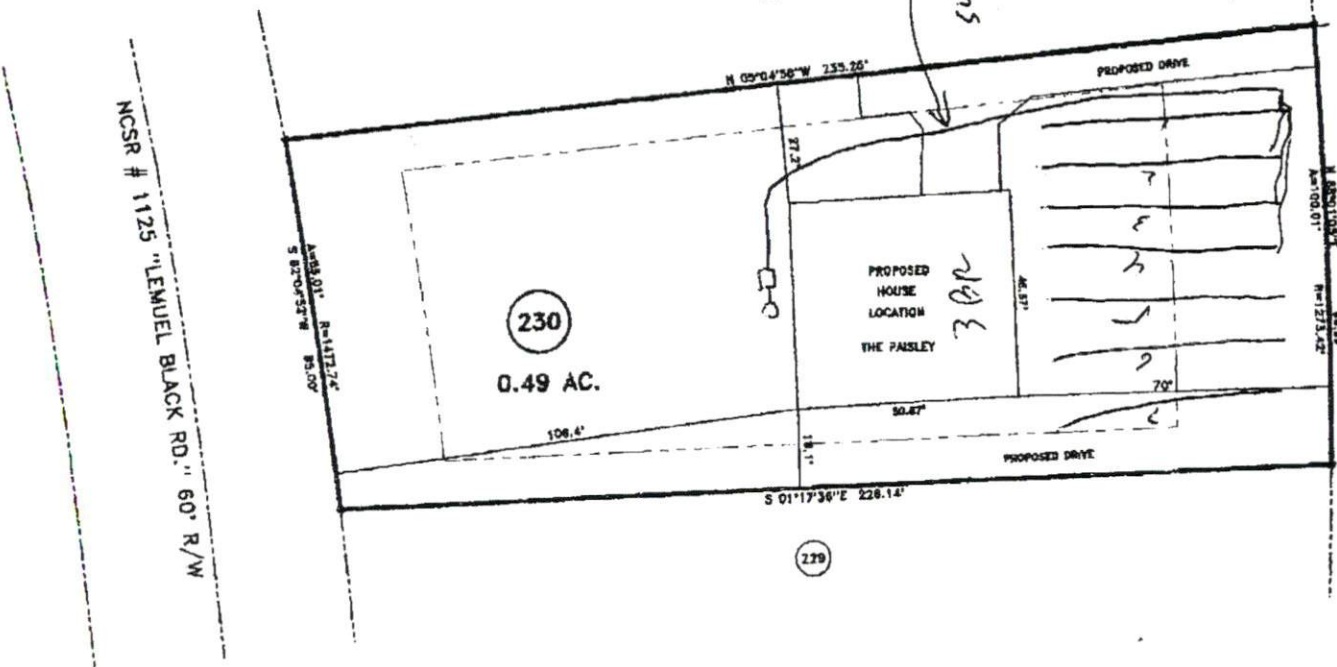

"SONORA DRIVE" 50' R/W

Handwritten note: 2 1/2 BR 3 1/2