



Harnett County Government Complex
307 Cornelius Harnett Boulevard
Lillington, NC 27546

ph: 910-893-7547
fax: 910-893-9371

March 31, 2008

Caviness Land Dev
639 Executive Place
Fayetteville, NC 28303

Woodshire

**Re: Status of Improvement Permit Application #07-5-19048RR - Lt 230
#07-5-19049RR - Lt 231**

To Whom It May Concern,

On March 28, 2008, an attempt was made to evaluate your property for the purpose of issuing an Improvement Permit. The evaluation could not be completed for one or more of the following reasons.

- 1. Property lines/corners not marked or labeled
- 2. House corners not marked or labeled
- 3. Directions not clear to property
- 4. Property needs brush or vegetation removed
- 5. Backhoe pits required
- 6. **Other – See the attached sheet regarding drainage easements.**

Your application will be put on hold until the selected items above have been addressed.

When completed **please call 910-893-7527 to confirm** that the items mentioned have been corrected, we will then reschedule your property for evaluation.

Sincerely,

Joe West, R. S.
Environmental Health Specialist
Harnett County Department of Public Health

JW/ss

Copy: Central Permitting

01-500-19049 RR Lot 231 Woodshire
01-500-19048 RR Lot 230 Woodshire

Your Consultant's Report Nor your Plot Plan Shows Easement along lot 231/155 Property Line
You Need To Set Plot Plan To Reflect the Drainage Easement and you need to get
Consultant To look at This lot AGAIN with Easement along Both side Lines.

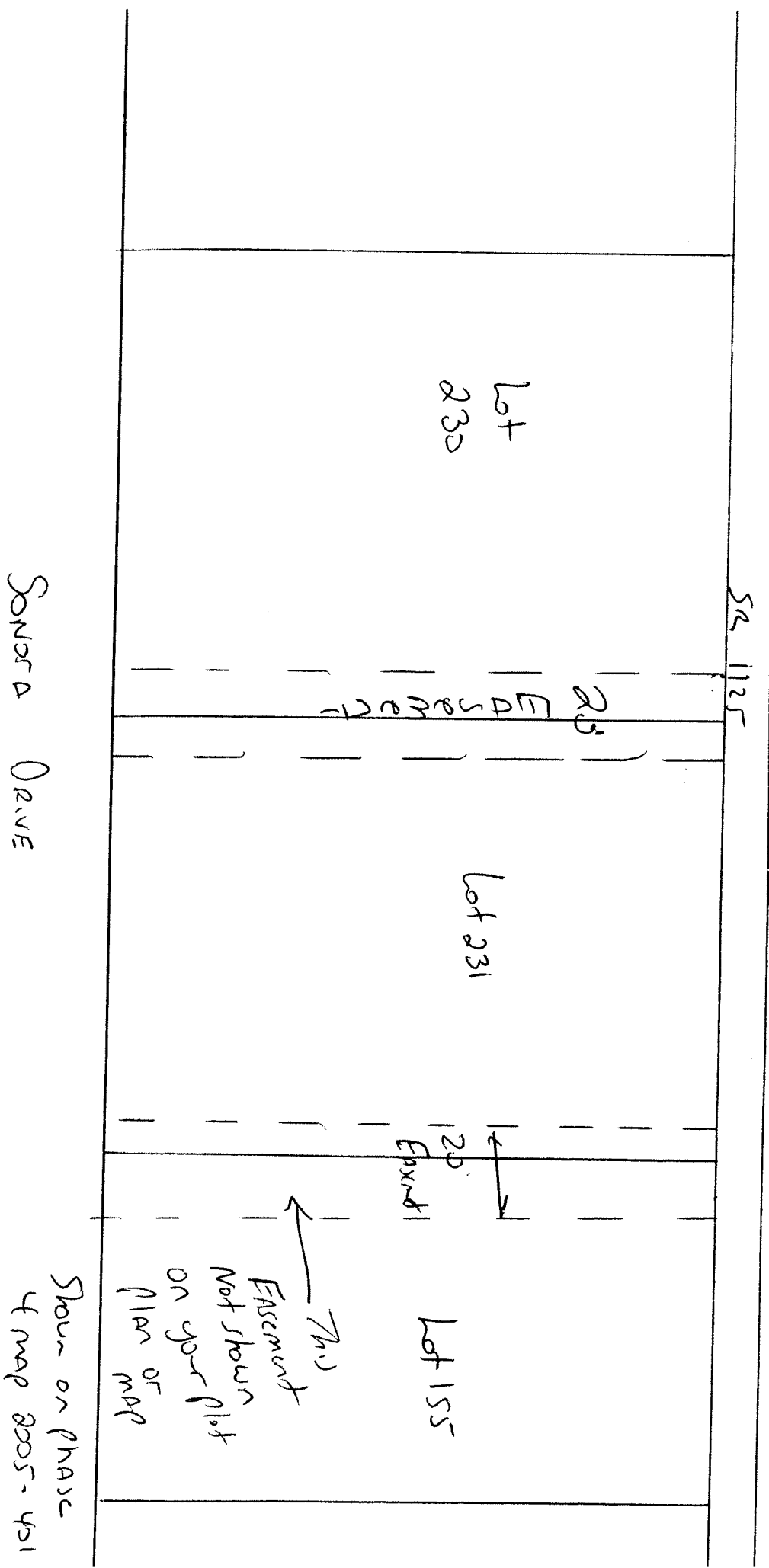

Sonora Drive

Show on Phase 4 map 2005-401