



COMMENTS: \_\_\_\_\_  
 \_\_\_\_\_  
 \_\_\_\_\_

<u>LANDSCAPE POSITIONS</u>	<u>GROUP</u>	<u>TEXTURES</u>	<u>.1955 LTAR</u>	<u>CONSISTENCE MOIST</u>	<u>WET</u>
R-RIDGE	I	S-SAND	1.2 - 0.8	VFR-VERY FRIABLE	NS-NON-STICKY
S-SHOULDER SLOPE		LS-LOAMY SAND			
L-LINEAR SLOPE	II	SL-SANDY LOAM	0.8 - 0.6	FI-FIRM	S-STICKY
FS-FOOT SLOPE		L-LOAM			
N-NOSE SLOPE	III	SI-SILT-	0.6 - 0.3	EFI-EXTREMELY FIRM	NP-NON-PLASTIC
H-HEAD SLOPE		SIL-SILT LOAM			
CC-CONCLAVE SLOPE		CL-CLAY LOAM			
CV-CONVEX SLOPE		SCL-SANDY CLAY LOAM			
T-TERRACE		SIC-SILTY CLAY			
FP-FLOOD PLAN	IV	C-CLAY	0.4 - 0.1		
		SC-SANDY CLAY			

**STRUCTURE**  
 SG-SINGLE GRAIN  
 M-MASSIVE  
 CR-CRUMB  
 GR-GRANULAR  
 SBK-SUBANGULAR BLOCKY  
 ABK-ANGULAR BLOCKY  
 PL-PLATY  
 PR-PRISMATIC

**MINERALOGY**  
 SLIGHTLY EXPANSIVE  
 EXPANSIVE

Show profile locations and other site features (dimensions, reference or benchmark, and North).

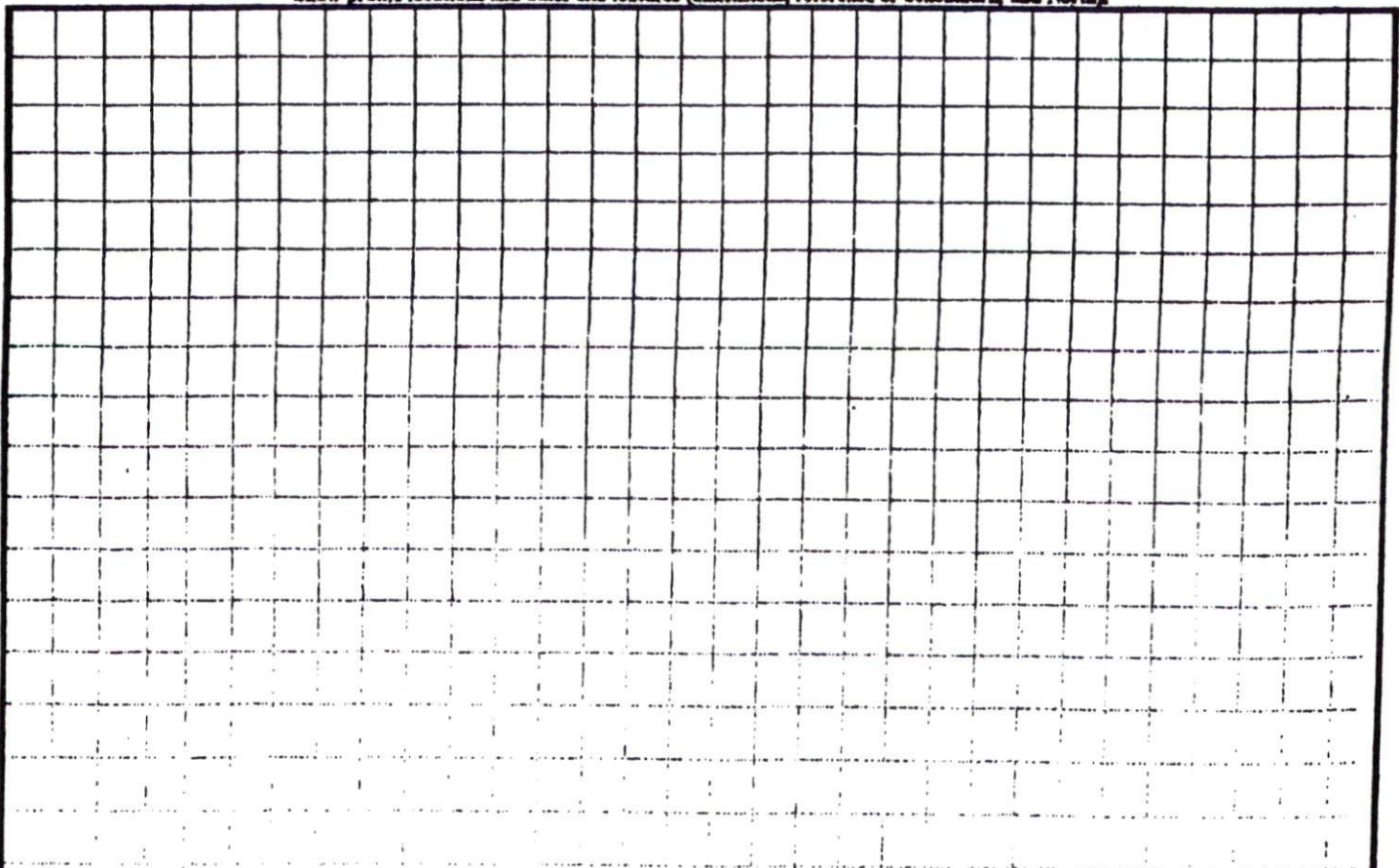

R

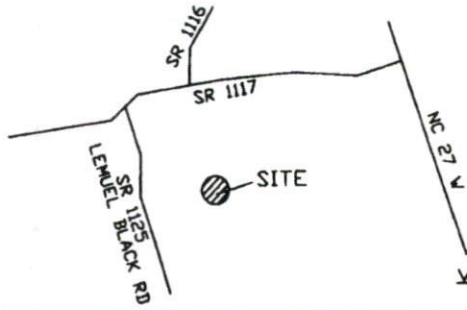

VICINITY MAP  
N.T.S.

- Notes:
- This plat is for location purposes only. Builder should verify foundation information with plans before construction begins.
  - There is no USCE or NCGS monument within 2000' of this site.
  - The subject property is not within a special flood hazard area as determined by the Department of Housing and Urban Development.
  - The easement information shown hereon was obtained from the recorded plat. No updated title search was performed by the surveyor.
  - All distances are measured in feet.

LEGEND	
●	- EXISTING IRON PIPE
○	- SET IRON PIPE
---	- SURVEYED LINE
---	- LINE NOT SURVEYED
---	- EASEMENT



GRAPHIC SCALE IN FEET

==PRELIMINARY PLAT-NOT FOR CONVEYANCES OR SALES.==

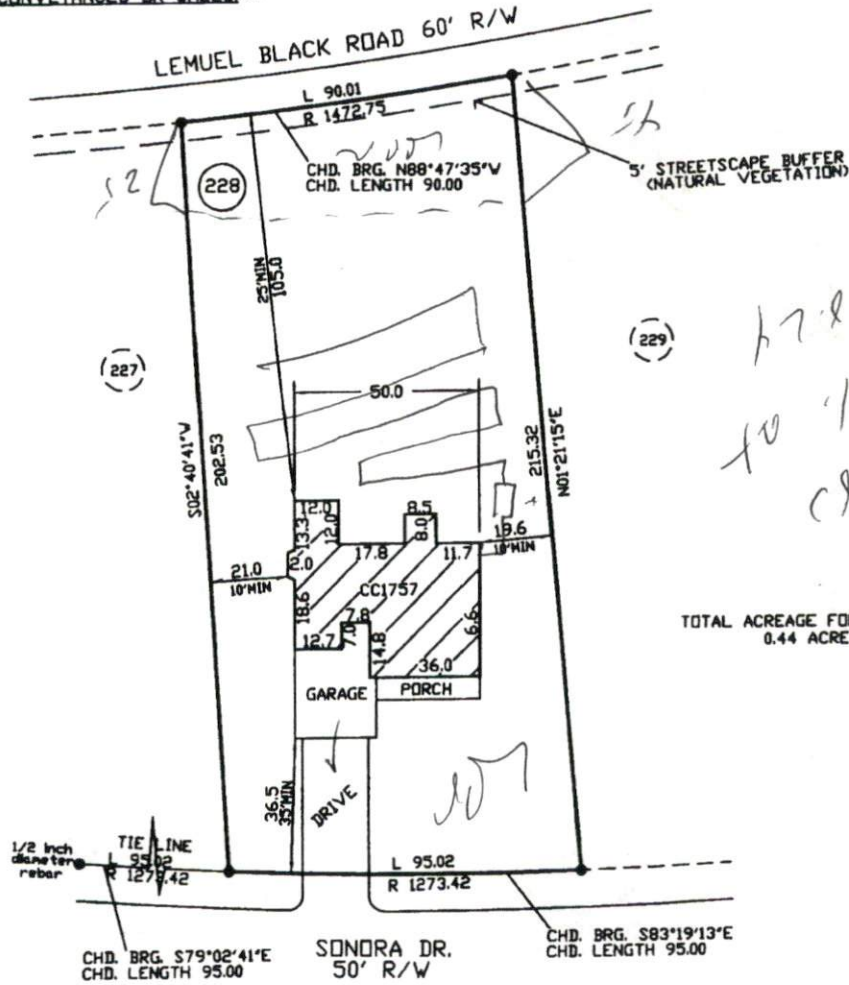

- PLOT PLAN FOR -  
**CAVINESS LAND**  
 - SUBDIVISION -  
**WOODSHIRE SUBDIVISION-PHASE FIVE**

ANDERSON CREEK TWP.    JANUARY 7, 2008  
 HARTNETT COUNTY    SCALE 1" = 50'  
 NORTH CAROLINA    FIELD BOOK

REFERENCE  
 PLAT BOOK 2007, PAGE 948-949  
 HARTNETT COUNTY NORTH CAROLINA REGISTRY



**ENGINEERS**  
**PLANNERS**  
**SURVEYORS**  
**WOODMAN, KIZER & PRITZEL, INC.**

115 broadfoot ave.  
 p.o. box 53774  
 fayetteville, n.c., 28305  
 phone 910-484-5191  
 FAX 910-484-0388

*[Handwritten Signature]*  
 PROF. SURVEYOR NO. *[Handwritten Number]*

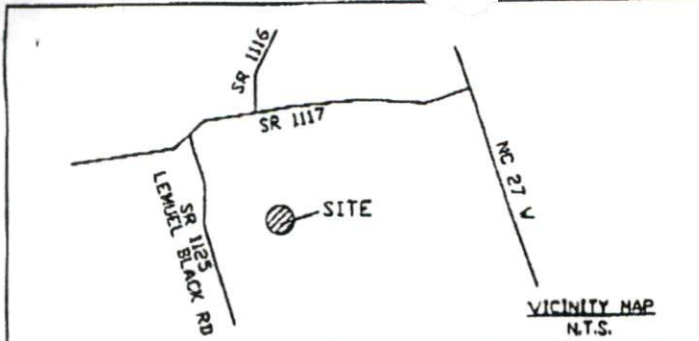

Notes:

- This plot is for location purposes only. Builder should verify foundation information with plans before construction begins.
- There is no USCE or NCGS monument within 2000' of this site.
- The subject property is not within a special flood hazard area as determined by the Department of Housing and Urban Development.
- The easement information shown hereon was obtained from the recorded plat. No updated title search was performed by the surveyor.
- All distances are measured in feet.

LEGEND

- - EXISTING IRON PIPE
- - SET IRON PIPE
- — — - SURVEYED LINE
- - - - - LINE NOT SURVEYED
- - - - - EASEMENT

50' 25' 0' 50' 100'

GRAPHIC SCALE IN FEET

\*\*\*PRELIMINARY PLAT-NOT FOR CONVEYANCES OR SALES\*\*\*



2/29 Rev.

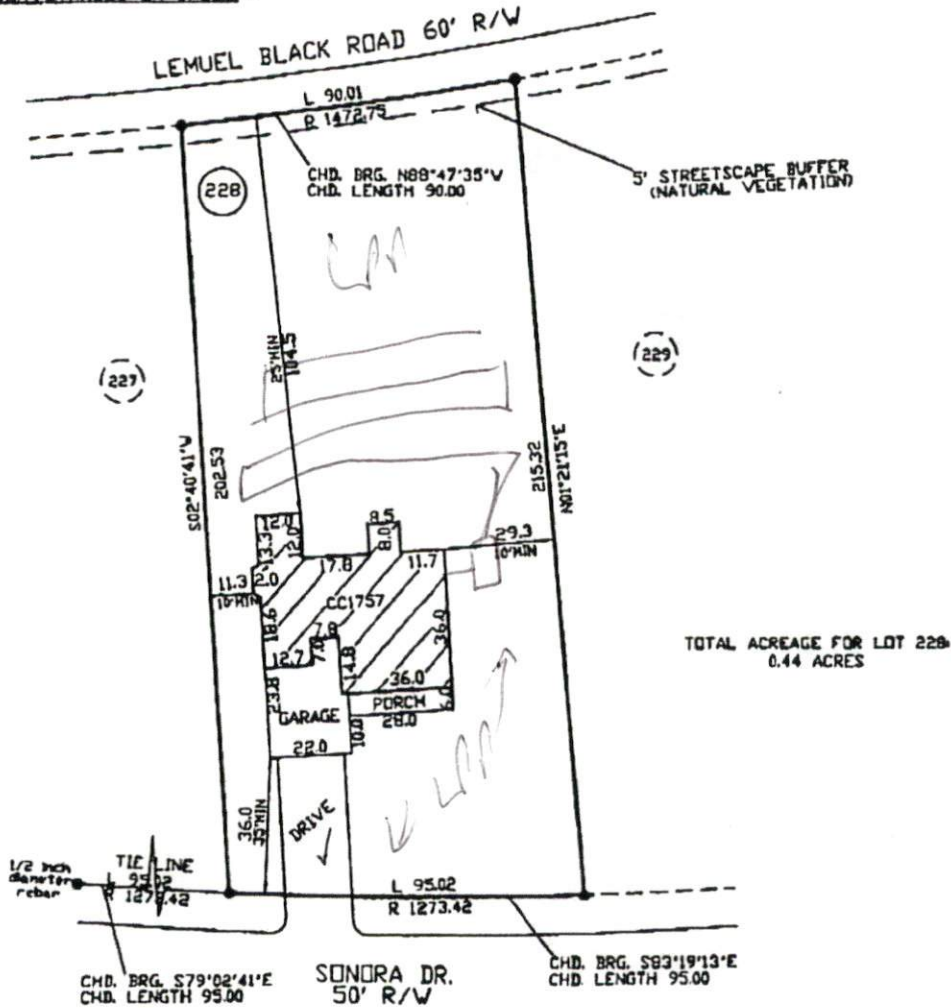

— PLOT PLAN FOR —  
CAVINNESS LAND  
— SUBDIVISION —  
WOODSHIRE SUBDIVISION—PHASE FIVE

ANDERSON CREEK TWP. FEBRUARY 25, 2008  
HARTNETT COUNTY SCALE 1" = 50'  
NORTH CAROLINA FIELD BOOK  
REFERENCE  
PLAT BOOK 2007, PAGE 948-949  
HARTNETT COUNTY NORTH CAROLINA REGISTRY



115 broadfoot ave.  
p.o. box 53774  
fayetteville, n.c., 28305  
phone 910-484-5191  
FAX 910-484-0388

PROF. SURVEYOR NO. [Signature]

