

HTE# 07-000-19044A

Harrison County Department of Public Health

24473

Improvement Permit

A building permit cannot be issued with only an Improvement Permit

ISSUED TO: Carness Land
PROPERTY LOCATION: 1125
SUBDIVISION: Woodshire
LOT #: 226
Type of Structure: SFD - 48x60 - 4 BR
Proposed Wastewater System Type: Pump to 25% Red. system
Projected Daily Flow: 400 GPD
Number of bedrooms: 4 Number of Occupants: 8 max
Basement: No
Pump Required: Yes
Type of Water Supply: Public
Permit conditions: meet onsite maintain all set back

Authorized State Agent: J. LAM Date: 02-13-08 SEE ATTACHED SITE SKETCH
The issuance of this permit by the Health Department in no way guarantees the issuance of other permits. The permit holder is responsible for checking with appropriate governing bodies in meeting their requirements. This site is subject to revocation if the site plan, plat, or the intended use changes. The Improvement Permit shall not be affected by a change in ownership of the site. This permit is subject to compliance with the provisions of the Laws and Rules for Sewage Treatment and Disposal and to conditions of this permit.

Construction Authorization

(Required for Building Permit)

The construction and installation requirements of Rules .1950, .1952, .1954, .1955, .1956, .1957, .1958, and .1959 are incorporated by references into this permit and shall be met. Systems shall be installed in accordance with the attached system layout.

ISSUED TO: Carness Land
PROPERTY LOCATION: 1173
SUBDIVISION: Woodshire
LOT #: 226
Facility Type: SFD - 48x60 - 4 BR
Basement? No
Type of Wastewater System: Pump to 25% Red. (Initial)
Wastewater Flow: 400 GPD
(See note below, if applicable) Pump to 25% Red. system (Repair)

Installation Requirements/Conditions

Septic Tank Size: 1000 gallons
Pump Tank Size: 1000 gallons
Exact length of each trench: 1 x 240 feet
Trench Spacing: 9 Feet on Center
Soil Cover: 6 inches
Maximum Trench Depth of: 18-24 inches
Pump Requirements: ft. TDH vs. GPM
Aggregate Depth: inches below pipe, inches above pipe, inches total

\*\*If applicable: I understand the system type specified is different from the type specified on the application. I accept the specifications of this permit.

Owner/Legal Representative Signature: Date:

This Construction Authorization is subject to revocation if the site plan, plat, or the intended use changes. The Construction Authorization shall not be transferred when there is a change in ownership of the site. This Construction Authorization is subject to compliance with the provisions of the Laws and Rules for Sewage Treatment and Disposal and to the conditions of this permit.

Authorized State Agent: J. LAM Date: 02-13-08 SEE ATTACHED SITE SKETCH
Construction Authorization Expiration Date: 02-17-2013

HTE# 07-500-19041A

Permit # 24473

# Harnett County Department of Public Health Site Sketch

ISSUED TO: Carrness Land

PROPERTY LOCATOR: 1125

SUBDIVISION: Woodshire

LOT # 226

Authorized State Agent: J. L. [Signature]

Date: 02-17-08

SR 112586

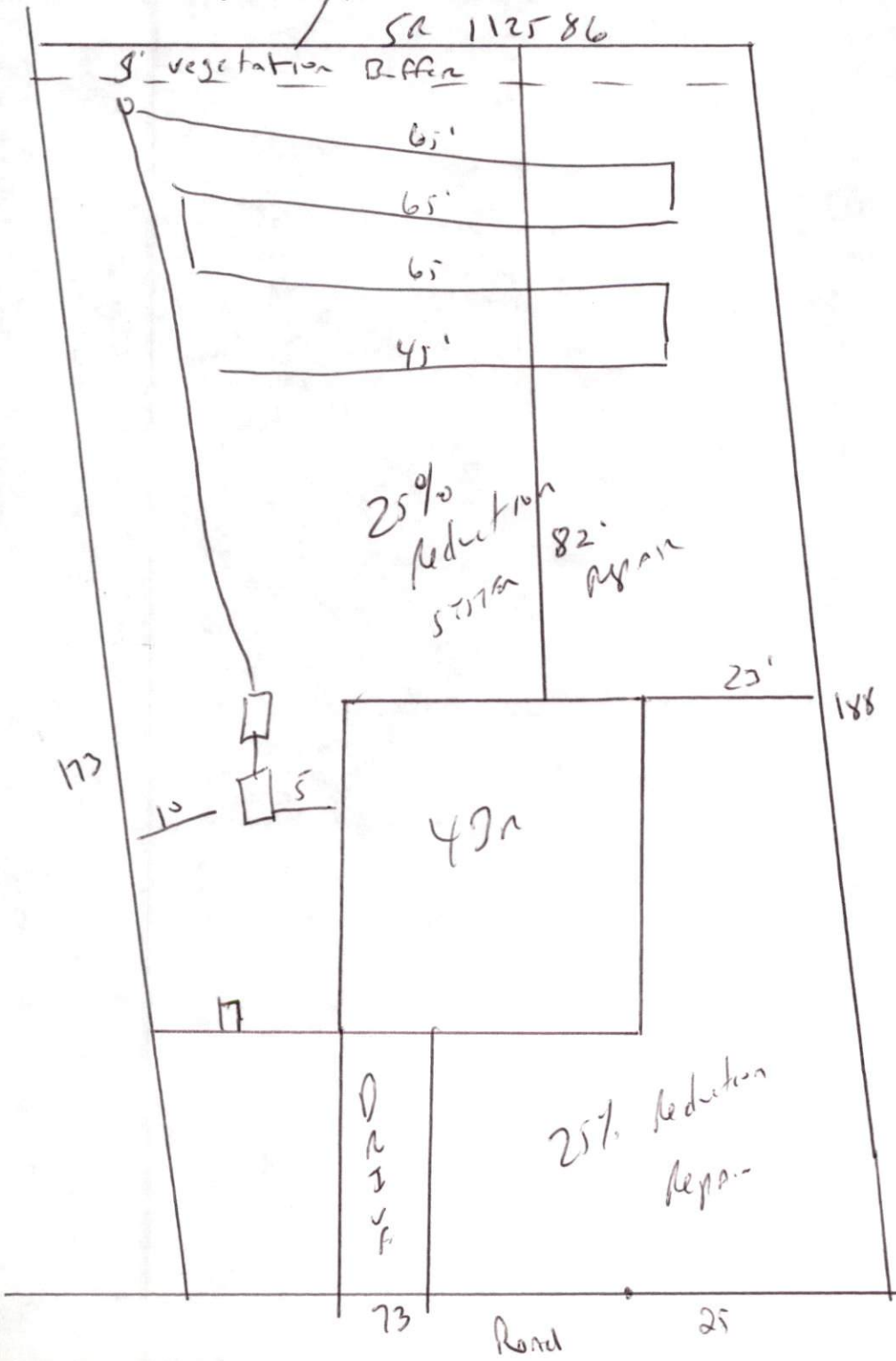

Meet onsite  
 maintain  
 All setbacks  
 Install 1x24's  
 of 25% Reduction  
 System at  
 18"