



Harnett County Government Complex
307 Cornelius Harnett Boulevard
Lillington, NC 27546

November 15, 2007

ph: 910-893-7547

fax: 910-893-9371

Cumberland Homes
P O Box 727
Dunn, NC 28335

Re: Status of Improvement Permit Application #07-5-18840
Laurel Valley Lt 27

To Whom It May Concern,

On November 14, 2007, an attempt was made to evaluate your property for the purpose of issuing an Improvement Permit. The evaluation could not be completed for one or more of the following reasons.

- 1. Property lines/corners not marked or labeled
- 2. House corners not marked or labeled
- 3. Directions not clear to property
- 4. Property needs brush or vegetation removed
- 5. Backhoe pits required
- 6. **Other – Move house as shown and submit new plot plan to Central Permitting.**

Your application will be put on hold until the selected items above have been addressed.

When completed please call **910-893-7527** to confirm that the items mentioned have been corrected, we will then reschedule your property for evaluation.

Sincerely,

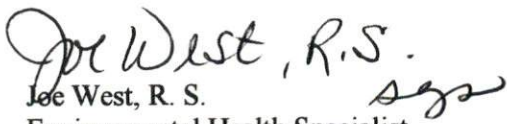
Joe West, R. S.
Environmental Health Specialist
Harnett County Department of Public Health

JW/ss

Copy: Central Permitting

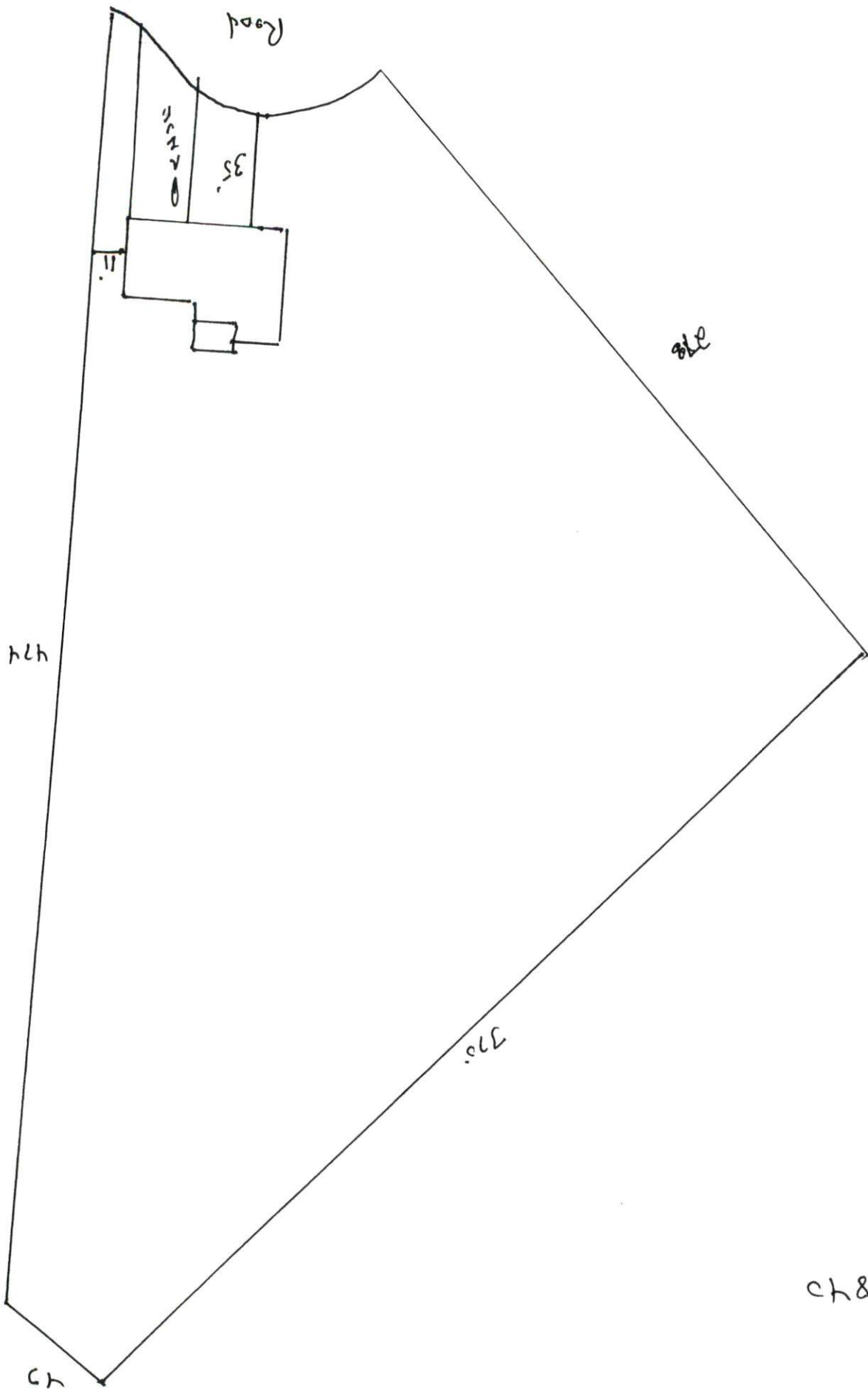

07-500-18840

Linn County

Lot # 27