

-----  
ADDRESS . . : 420 VALLEY OAK DR  
CONTRACTOR : H & H CONSTRUCTORS INC  
OWNER . . . : WOODSHIRE PARTNERS LLC  
PARCEL . . . : 01-0536-05- -0028- -44-  
APPL NUMBER: 07-50018795 CP NEW RESIDENTIAL (SFD)  
DIRECTIONS : HWY 27 W TO NURSERY RD TURN LEFT ON  
NURESEY RD LEFT ON LEMUEL BLACK RD LEFT  
ON VALLEY OAK INTO FOREST OAKS S/D LOT  
157 JB  
-----

SUBDIV: FOREST OAKS PH 3 99LOTS  
PHONE : (910) 486-4864  
PHONE :

-----  
**STRUCTURE: 000 000 46X39 3BDR**

FLOOD ZONE . . . . : FLOOD ZONE X  
# BEDROOMS . . . . : 3.00 PROPOSED USE . . . . : SFD  
SEPTIC - EXISTING? . . . . : NEW  
-----

**PERMIT: CPSF 00 CP \* SFD**

| TYP/SQ  | REQUESTED<br>COMPLETED | INSP<br>RESULT     | DESCRIPTION<br>RESULTS/COMMENTS                                     |
|---------|------------------------|--------------------|---|
| B101 01 | 2/12/08                | TI<br><i>AP JB</i> | R*BLDG FOOTING / TEMP SVC POLE VRU #: 001561273<br><i>no t-pole</i> |

-----  
COMMENTS AND NOTES  
-----

-----  
ADDRESS . : 420 VALLEY OAK DR SUBDIV: FOREST OAKS PH 3 99LOTS  
CONTRACTOR : H & H CONSTRUCTORS INC PHONE : (910) 486-4864  
OWNER . . : WOODSHIRE PARTNERS LLC PHONE :  
PARCEL . . : 01-0536-05- -0028- -44-  
APPL NUMBER: 07-50018795 CP NEW RESIDENTIAL (SFD)  
-----

DIRECTIONS : HWY 27 W TO NURSERY RD TURN LEFT ON  
NURESEY RD LEFT ON LEMUEL BLACK RD LEFT  
ON VALLEY OAK INTO FOREST OAKS S/D LOT  
157 JB  
-----

STRUCTURE: 000 000 46X39 3BDR  
FLOOD ZONE . . . . : FLOOD ZONE X  
-----

PERMIT: CPSF 00 CP \* SFD

| TYP/SQ  | REQUESTED<br>COMPLETED | INSP<br>RESULT | DESCRIPTION<br>RESULTS/COMMENTS                 |
|---------|------------------------|----------------|---|
| B101 01 | 2/12/08                | JH             | R*BLDG FOOTING / TEMP SVC POLE VRU #: 001561273 |
|         | 2/12/08                | AP             | no t-pole                                       |
| A814 01 | 2/15/08                | TI             | ADDRESS CONFIRMATION VRU #: 001563774           |
| B103 02 | 2/15/08                | TI             | R*BLDG FOUND & TEMP SVC POLE VRU #: 001563766   |
|         |                        | <i>AP JH</i>   |   |
| B103 01 | 2/15/08                | TI             | R*BLDG FOUND & TEMP SVC POLE VRU #: 001563758   |
|         | 2/14/08                | CA             |   |

----- COMMENTS AND NOTES -----

-----  
ADDRESS . : 420 VALLEY OAK DR SUBDIV: FOREST OAKS PH 3 99LOTS  
CONTRACTOR : H & H CONSTRUCTORS INC PHONE : (910) 486-4864  
OWNER . . : WOODSHIRE PARTNERS LLC PHONE :  
PARCEL . . : 01-0536-05- -0028- -44-  
APPL NUMBER: 07-50018795 CP NEW RESIDENTIAL (SFD)  
-----

DIRECTIONS : HWY 27 W TO NURSERY RD TURN LEFT ON  
NURESEY RD LEFT ON LEMUEL BLACK RD LEFT  
ON VALLEY OAK INTO FOREST OAKS S/D LOT  
157 JB  
-----

STRUCTURE: 000 000 46X39 3BDR  
FLOOD ZONE . . . . : FLOOD ZONE X  
-----

PERMIT: CPSF 00 CP \* SFD

| TYP/SQ  | REQUESTED<br>COMPLETED | INSP<br>RESULT | DESCRIPTION<br>RESULTS/COMMENTS  |
|---------|------------------------|----------------|--|
| B101 01 | 2/12/08<br>2/12/08     | JH<br>AP       | R*BLDG FOOTING / TEMP SVC POLE VRU #: 001561273<br>no t-pole                   |
| B103 02 | 2/15/08<br>2/15/08     | JH<br>AP       | R*BLDG FOUND & TEMP SVC POLE VRU #: 001563766                                  |
| B103 01 | 2/15/08<br>2/14/08     | TI<br>CA       | R*BLDG FOUND & TEMP SVC POLE VRU #: 001563758                                  |
| A814 01 | 2/15/08<br>2/15/08     | TI<br>AP       | ADDRESS CONFIRMATION TIME: 17:00 VRU #: 001563774<br>420 valley oak dr lot 157 |
| B105 05 | 2/19/08                | TI             | R*OPEN FLOOR VRU #: 001564939  |
| B105 04 | 2/19/08<br>2/18/08     | TI<br>CA       | R*OPEN FLOOR VRU #: 001564913  |
| B105 03 | 2/19/08<br>2/18/08     | TI<br>CA       | R*OPEN FLOOR VRU #: 001564889  |
| B105 02 | 2/19/08<br>2/18/08     | TI<br>CA       | R*OPEN FLOOR VRU #: 001564871  |
| B105 01 | 2/19/08<br>2/18/08     | TI<br>CA       | R*OPEN FLOOR VRU #: 001564830  |

*AP JV*

----- COMMENTS AND NOTES -----

Harnett County

INSPECTOR: IVR

DATE 3/10/08

-----

ADDRESS . . : 420 VALLEY OAK DR  
 CONTRACTOR : H & H CONSTRUCTORS INC  
 OWNER . . . : WOODSHIRE PARTNERS LLC  
 PARCEL . . : 01-0536-05- -0028- -44-  
 APPL NUMBER: 07-50018795 CP NEW RESIDENTIAL (SFD)  
 DIRECTIONS : HWY 27 W TO NURSERY RD TURN LEFT ON  
 NURESEY RD LEFT ON LEMUEL BLACK RD LEFT  
 ON VALLEY OAK INTO FOREST OAKS S/D LOT  
 157 JB

SUBDIV: FOREST OAKS PH 3 99LOTS  
 PHONE : (910) 486-4864  
 PHONE :

-----  
**STRUCTURE: 000 000 46X39 3BDR**

FLOOD ZONE . . . . : FLOOD ZONE X

# BEDROOMS . . . . . : 3.00

PROPOSED USE . . . . . : SFD

SEPTIC - EXISTING? . . . . : NEW

-----  
**PERMIT: CPSF 00 CP \* SFD**

| TYP/SQ  | REQUESTED<br>COMPLETED | INSP<br>RESULT | DESCRIPTION<br>RESULTS/COMMENTS                   |
|---------|------------------------|----------------|---|
| B101 01 | 2/12/08                | JH             | R*BLDG FOOTING / TEMP SVC POLE VRU #: 001561273   |
|         | 2/12/08                | AP             | no t-pole   |
| B103 02 | 2/15/08                | JH             | R*BLDG FOUND & TEMP SVC POLE VRU #: 001563766     |
|         | 2/15/08                | AP             |   |
| B103 01 | 2/15/08                | TI             | R*BLDG FOUND & TEMP SVC POLE VRU #: 001563758     |
|         | 2/14/08                | CA             |   |
| A814 01 | 2/15/08                | TI             | ADDRESS CONFIRMATION TIME: 17:00 VRU #: 001563774 |
|         | 2/15/08                | AP             | 420 valley oak dr lot 157                         |
| B105 05 | 2/19/08                | JH             | R*OPEN FLOOR VRU #: 001564939                     |
|         | 2/19/08                | AP             |   |
| B105 04 | 2/19/08                | TI             | R*OPEN FLOOR VRU #: 001564913                     |
|         | 2/18/08                | CA             |   |
| B105 03 | 2/19/08                | TI             | R*OPEN FLOOR VRU #: 001564889                     |
|         | 2/18/08                | CA             |   |
| B105 02 | 2/19/08                | TI             | R*OPEN FLOOR VRU #: 001564871                     |
|         | 2/18/08                | CA             |   |
| B105 01 | 2/19/08                | TI             | R*OPEN FLOOR VRU #: 001564830                     |
|         | 2/18/08                | CA             |   |
| R425 01 | 3/10/08                | TI             | FOUR TRADE ROUGH IN VRU #: 001574292              |

*DA JH*

-----  
COMMENTS AND NOTES  
-----

REPAIR 27670 - REPAIR - (SFO3)

This truss is repaired to move left bearing to left end of truss. Removing chafftever and removing top chord point load (1403#) as shown.

Refer to drawing HCUK6680 07330191 for plates and other data not given here.

Repair(s) must comply with Alpine designs & specifications

Shore Truss and any supported spans in proper position as repair is being made.

**SPECIAL LOADS**

----- LUMBER DUR. FAC = 1.00 / PLATE DUR. FAC. = 1.00  
 TC - From 100 PLF at 0.13 to 100 PLF at 17.08  
 BC - From 10 PLF at 0.13 to 10 PLF at 17.08

THIS SHEET PREPARED FROM COMPUTER INPUT (LOADS & DIMENSIONS) SKETCHED BY TRUSS P.R.

- (A) (2) 3/4" (MON.) X1-0-0 X1-0-0 APA 48/24 RATED SHEATHING (PLYWOOD OR OSB) GUSSETS REQUIRED. APPLY ONE GUSSET TO EACH FACE LOCATED AS SHOWN AND ATTACH WITH 0.128X3.0" (10d BOX) NAILS AT 3" OC WITHOUT SPLITTING LUMBER
- (B) 3/4" (MON.) X1-0-0 X1-4-0 APA 48/24 RATED SHEATHING (PLYWOOD OR OSB) GUSSETS REQUIRED. APPLY ONE GUSSET TO EACH FACE LOCATED AS SHOWN AND ATTACH WITH 0.128X3.0" (10d BOX) NAILS AT 2" OC WITHOUT SPLITTING LUMBER

HERE SCABS ARE TO PLACED OVER GUSSETS, REMAINING SURFACE MUST BE PADDED USING 3/4" PLYWOOD (ANY GRADE) TO LEVEL SURFACE. PRIOR TO APPLYING SCABS.

- (C) (1) 2X4X 6-0-0 SP#2 SCAB; ATTACH TO ONE FACE OF TRUSS LOCATED AS SHOWN WITH 12d BOX (0.128" X 3.25") NAILS @ 4" OC WITHOUT SPLITTING THE LUMBER.

IN JOINTS SHOWN BY A CIRCLE, APPLY (1) TRUSS (0.120" X 1.375") NAIL INTO EACH MEMBER THROUGH PLATE SOLID STEEL, CONNECTED BY PLATE ON EACH FACE.

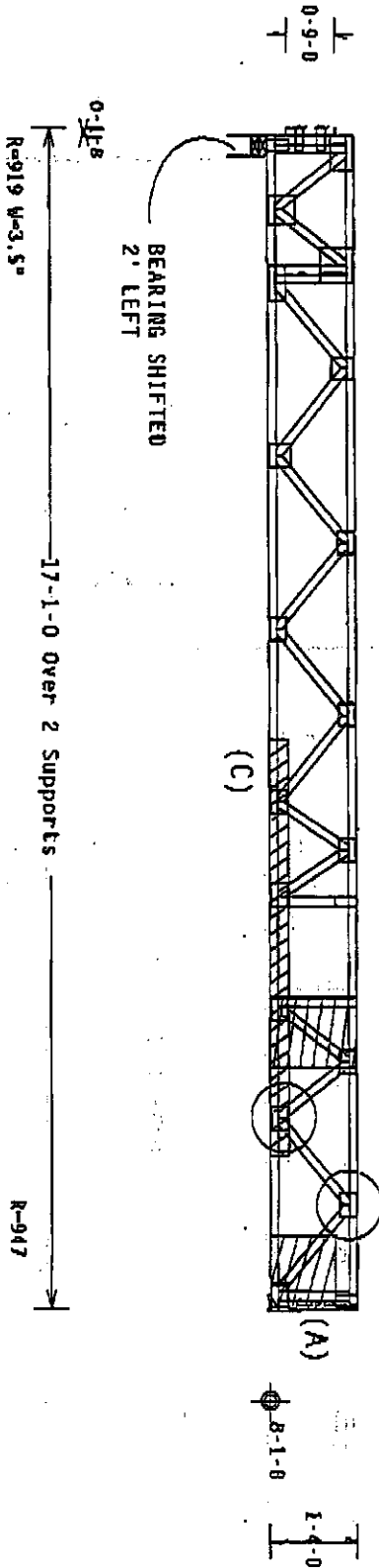

PLT TYP. Wave TPI

Design Crit: TPI-1995 (STD)

7.37.0521

NC/-/1/-/1-/R/F

Scale - .375" / ft.

ALPINE

ITW Building Components Group, Inc.  
 Gaines City, FL 32644

QUALIFIED PERSONS MUST BE CAREFULLY EVALUATED TO DETERMINE THE EXTENT OF DAMAGE AND THE FEASIBILITY OF REPAIR. IN SOME CASES THE FORCE OF DAMAGE MAY BE SUCH THAT REPAIR IS NOT FEASIBLE. THE DESIGNER SHALL BE RESPONSIBLE FOR THE DESIGN OF ANY REPAIR WORK. THE DESIGNER SHALL BE RESPONSIBLE FOR THE DESIGN OF ANY REPAIR WORK. THE DESIGNER SHALL BE RESPONSIBLE FOR THE DESIGN OF ANY REPAIR WORK.

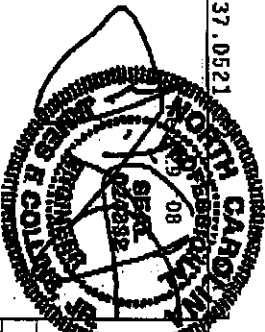

|        |                   |
|--------|-------------------|
| REF    | R6680-17485       |
| DATE   | 02/29/08          |
| DRW    | HCUK6680 08060091 |
| HC-ENG | JB/MHK            |
| SEQN-  | 15068             |
| FROM   | DJA               |
| JREF   | ITFE6680210       |

REPAIR 27670 - REPAIR ST03

This truss is repaired to move left bearing to left end of truss, removing cantilever and restoring top chord point load (112L#) as shown.

Refer to drawing HCU58680 07338198 for plates and other data not given here.

Repair(s) must comply with Alpine design & specifications

Shore Truss and any supported spans in proper position

THIS WAS PULPATED FROM COMPUTER JUMP (LUMBS & DIMENSIONS) SPECIFICATION NO. 112L#

(A) (2) 2x4 3-0-0 SP#2 SCAB: ATTACH ONE SCAB TO EACH FACE OF TRUSS WITH 10# BOX (0.128"x3.0") NAILS @ 2" OC WITHOUT SPLITTING LUMBER.

(B) (2) 3/4" (NON.) x1-0-0 x1-0-0 APA 48/24 RATED SHEATHING (PLYWOOD OR OSB) EDGETS REQUIRED. APPLY ONE BUSSET TO EACH FACE LOCATED AS SHOWN AND ATTACH WITH 0.113x2.0" (5d BOX) NAILS AT 2" O.C. INTO EACH MEMBER THROUGHOUT.

SPECIAL LOADS  
 (LUMBER) DNR. FAC. -1.00 / PLATE DNR. FAC. -1.00  
 TC - From 50 PLF @ 0.13 to 50 PLF @ 23.92  
 BC - From 8 PLF @ 0.13 to 8 PLF @ 23.92

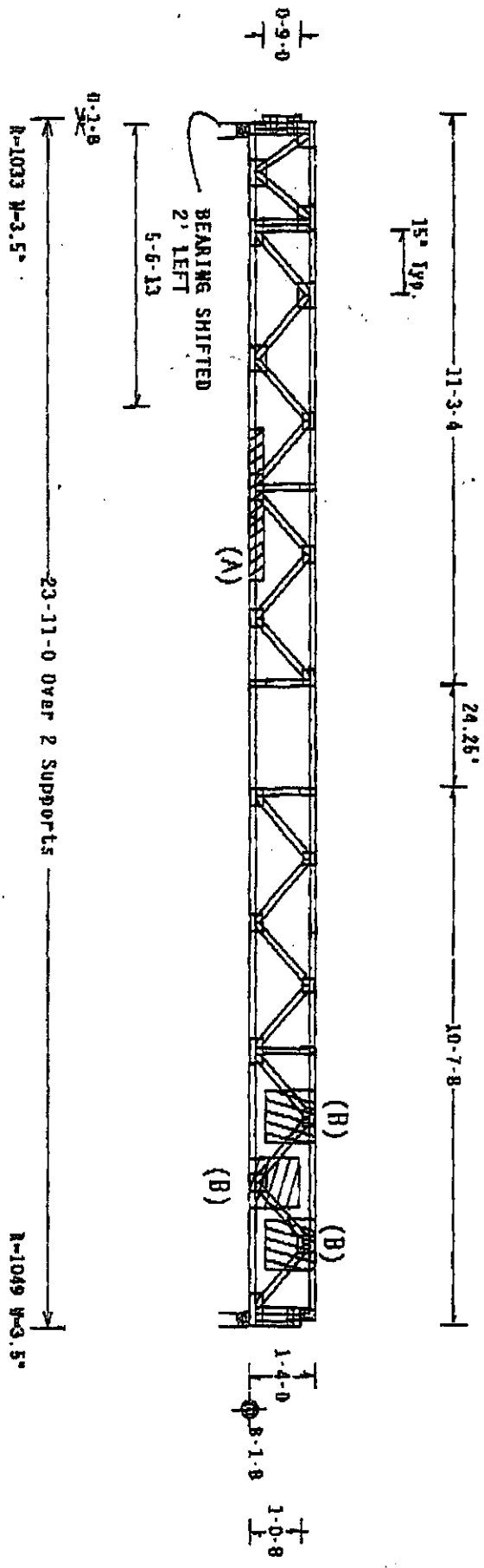

ALPINE  
 Timber Building Development Group Inc.  
 Redwood City, CA 94064

TRUSS REPAIR

DESIGNED TO BE REPAIRED TO ORIGINAL DESIGN AND TO BE USED AS A TEMPORARY SUPPORT FOR THE TRUSS AND TO BE REMOVED UPON COMPLETION OF THE REPAIR WORK. THE TRUSS IS TO BE REPAIRED TO ORIGINAL DESIGN AND TO BE USED AS A TEMPORARY SUPPORT FOR THE TRUSS AND TO BE REMOVED UPON COMPLETION OF THE REPAIR WORK.



|           |          |        |                 |
|-----------|----------|--------|-----------------|
| TC LL     | 40.0 PSF | REF    | R6680-17485     |
| TC DL     | 10.0 PSF | DATE   | 02/28/08        |
| BC DL     | 5.0 PSF  | DRY    | INCURRED DAMAGE |
| BC LL     | 0.0 PSF  | HC-ENG | JB/WHK          |
| TDI.LD.   | 55.0 PSF | SEQN-  | 15061           |
| DUR. FAC. | 1.00     | FROM   | DJA             |
| SPACING   | 19.2"    | JREF-  | 1TFE6680710     |

-----  
ADDRESS . : 420 VALLEY OAK DR SUBDIV: FOREST OAKS PH 3 99LOTS  
CONTRACTOR : H & H CONSTRUCTORS INC PHONE : (910) 486-4864  
OWNER . . : WOODSHIRE PARTNERS LLC PHONE :  
PARCEL . . : 01-0536-05- -0028- -44-  
APPL NUMBER: 07-50018795 CP NEW RESIDENTIAL (SFD)  
-----

DIRECTIONS : HWY 27 W TO NURSERY RD TURN LEFT ON  
NURESEY RD LEFT ON LEMUEL BLACK RD LEFT  
ON VALLEY OAK INTO FOREST OAKS S/D LOT  
157 JB  
-----

STRUCTURE: 000 000 46X39 3BDR  
FLOOD ZONE . . . : FLOOD ZONE X  
-----

PERMIT: CPSF 00 CP \* SFD

| TYP/SQ  | REQUESTED<br>COMPLETED | INSP<br>RESULT | DESCRIPTION<br>RESULTS/COMMENTS   |
|---------|------------------------|----------------|---|
| B101 01 | 2/12/08                | JH             | R*BLDG FOOTING / TEMP SVC POLE VRU #: 001561273   |
|         | 2/12/08                | AP             | no t-pole   |
| B103 02 | 2/15/08                | JH             | R*BLDG FOUND & TEMP SVC POLE VRU #: 001563766   |
|         | 2/15/08                | AP             |   |
| B103 01 | 2/15/08                | TI             | R*BLDG FOUND & TEMP SVC POLE VRU #: 001563758   |
|         | 2/14/08                | CA             |   |
| A814 01 | 2/15/08                | TI             | ADDRESS CONFIRMATION TIME: 17:00 VRU #: 001563774   |
|         | 2/15/08                | AP             | 420 valley oak dr lot 157   |
| B105 05 | 2/19/08                | JH             | R*OPEN FLOOR VRU #: 001564939   |
|         | 2/19/08                | AP             |   |
| B105 04 | 2/19/08                | TI             | R*OPEN FLOOR VRU #: 001564913   |
|         | 2/18/08                | CA             |   |
| B105 03 | 2/19/08                | TI             | R*OPEN FLOOR VRU #: 001564889   |
|         | 2/18/08                | CA             |   |
| B105 02 | 2/19/08                | TI             | R*OPEN FLOOR VRU #: 001564871   |
|         | 2/18/08                | CA             |   |
| B105 01 | 2/19/08                | TI             | R*OPEN FLOOR VRU #: 001564830   |
|         | 2/18/08                | CA             |   |
| R425 01 | 3/10/08                | JH             | FOUR TRADE ROUGH IN VRU #: 001574292  |
|         | 3/10/08                | DA             | 1)Nail 2ply truss A1G & C3G per drawings.<br>2)missing nail guards on top plate @ refrigerant lines on<br>back wall in garage.<br>3)Nail guards @ top plate in breakfast nook.<br>4)Nail guards @ top plate on half bath wall in kitchen.<br>Refrigerant lines need to be ran on into attic access. |
| I129 01 | 3/17/08                | TI             | R*INSULATION INSPECTION VRU #: 001577931  |
|         |                        | AP-MR          |   |
| R425 02 | 3/17/08                | TI             | FOUR TRADE ROUGH IN TIME: 17:00 VRU #: 001578178  |
|         |                        | AP-MR          |   |

----- COMMENTS AND NOTES -----

ADDRESS : 420 VALLEY OAK DR  
CONTRACTOR : H & H CONSTRUCTORS INC  
OWNER : WOODSHIRE PARTNERS LLC  
PARCEL : 01-0536-05- -0028- -44-  
APPL NUMBER: 07-50018795 CP NEW RESIDENTIAL (SFD)  
DIRECTIONS : HWY 27 W TO NURSERY RD TURN LEFT ON  
NURESEY RD LEFT ON LEMUEL BLACK RD LEFT  
ON VALLEY OAK INTO FOREST OAKS S/D LOT  
157 JB

SUBDIV: FOREST OAKS PH 3 99LOTS  
PHONE : (910) 486-4864  
PHONE :

STRUCTURE: 000 000 46X39 3BDR  
FLOOD ZONE : FLOOD ZONE X

PERMIT: CPSF 00 CP \* SFD

| TYP/SQ  | REQUESTED<br>COMPLETED | INSP<br>RESULT | DESCRIPTION<br>RESULTS/COMMENTS  |
|---------|------------------------|----------------|--|
| B101 01 | 2/12/08                | JH             | R*BLDG FOOTING / TEMP SVC POLE VRU #: 001561273  |
|         | 2/12/08                | AP             | no t-pole  |
| B103 02 | 2/15/08                | JH             | R*BLDG FOUND & TEMP SVC POLE VRU #: 001563766  |
|         | 2/15/08                | AP             |  |
| B103 01 | 2/15/08                | TI             | R*BLDG FOUND & TEMP SVC POLE VRU #: 001563758  |
|         | 2/14/08                | CA             |  |
| A814 01 | 2/15/08                | TI             | ADDRESS CONFIRMATION TIME: 17:00 VRU #: 001563774  |
|         | 2/15/08                | AP             | ✓ 420 valley oak dr lot 157  |
| B105 05 | 2/19/08                | JH             | R*OPEN FLOOR VRU #: 001564939  |
|         | 2/19/08                | AP             |  |
| B105 04 | 2/19/08                | TI             | R*OPEN FLOOR VRU #: 001564913  |
|         | 2/18/08                | CA             |  |
| B105 03 | 2/19/08                | TI             | R*OPEN FLOOR VRU #: 001564889  |
|         | 2/18/08                | CA             |  |
| B105 02 | 2/19/08                | TI             | R*OPEN FLOOR VRU #: 001564871  |
|         | 2/18/08                | CA             |  |
| B105 01 | 2/19/08                | TI             | R*OPEN FLOOR VRU #: 001564830  |
|         | 2/18/08                | CA             |  |
| R425 01 | 3/10/08                | JH             | FOUR TRADE ROUGH IN VRU #: 001574292   |
|         | 3/10/08                | DA             | 1)Nail 2ply truss A1G & C3G per drawings.<br>2)missing nail guards on top plate @ refrigerant lines on back wall in garage.<br>3)Nail guards @ top plate in breakfast nook.<br>4)Nail guards @ top plate on half bath wall in kitchen.<br>Refrigerant lines need to be ran on into attic access. |
| I129 01 | 3/17/08                | AP             | R*INSULATION INSPECTION VRU #: 001577931   |
|         | 3/17/08                | AP             |  |
| R425 02 | 3/17/08                | MR             | FOUR TRADE ROUGH IN TIME: 17:00 VRU #: 001578178   |
|         | 3/17/08                | AP             |  |
| H824 01 | 3/23/08                | JW             | ✓ ENVIR. OPERATIONS PERMIT TIME: 17:00 VRU #: 001582766  |
|         | 3/23/08                | AP             |  |
| R429 01 | 4/30/08                | TI             | FOUR TRADE FINAL VRU #: 001601103  |

4/30/08 DA DT

----- COMMENTS AND NOTES -----



ADDRESS : 420 VALLEY OAK DR  
 CONTRACTOR : H & H CONSTRUCTORS INC  
 OWNER : WOODSHIRE PARTNERS LLC  
 PARCEL : 01-0536-05- -0028- -44-  
 APPL NUMBER: 07-50018795 CP NEW RESIDENTIAL (SFD)  
 DIRECTIONS : HWY 27 W TO NURSERY RD TURN LEFT ON  
 NURESEY RD LEFT ON LEMUEL BLACK RD LEFT  
 ON VALLEY OAK INTO FOREST OAKS S/D LOT  
 157 JB

SUBDIV: FOREST OAKS PH 3 99LOTS  
 PHONE : (910) 486-4864  
 PHONE :

STRUCTURE: 000 000 46X39 3BDR  
 FLOOD ZONE . . . : FLOOD ZONE X

PERMIT: CPSF 00 CP \* SFD

| TYP/SQ  | REQUESTED<br>COMPLETED | INSP<br>RESULT | DESCRIPTION<br>RESULTS/COMMENTS  |
|---------|------------------------|----------------|--|
| B101 01 | 2/12/08                | JH             | R*BLDG FOOTING / TEMP SVC POLE VRU #: 001561273  |
|         | 2/12/08                | AP             | no t-pole  |
| B103 02 | 2/15/08                | JH             | R*BLDG FOUND & TEMP SVC POLE VRU #: 001563766  |
|         | 2/15/08                | AP             |  |
| B103 01 | 2/15/08                | TI             | R*BLDG FOUND & TEMP SVC POLE VRU #: 001563758  |
|         | 2/14/08                | CA             |  |
| A814 01 | 2/15/08                | TI             | ADDRESS CONFIRMATION TIME: 17:00 VRU #: 001563774  |
|         | 2/15/08                | AP             | 420 valley oak dr lot 157  |
| B105 05 | 2/19/08                | JH             | R*OPEN FLOOR VRU #: 001564939  |
|         | 2/19/08                | AP             |  |
| B105 04 | 2/19/08                | TI             | R*OPEN FLOOR VRU #: 001564913  |
|         | 2/18/08                | CA             |  |
| B105 03 | 2/19/08                | TI             | R*OPEN FLOOR VRU #: 001564889  |
|         | 2/18/08                | CA             |  |
| B105 02 | 2/19/08                | TI             | R*OPEN FLOOR VRU #: 001564871  |
|         | 2/18/08                | CA             |  |
| B105 01 | 2/19/08                | TI             | R*OPEN FLOOR VRU #: 001564830  |
|         | 2/18/08                | CA             |  |
| R425 01 | 3/10/08                | JH             | FOUR TRADE ROUGH IN VRU #: 001574292   |
|         | 3/10/08                | DA             | 1)Nail 2ply truss A1G & C3G per drawings.<br>2)missing nail guards on top plate @ refrigerant lines on back wall in garage.<br>3)Nail guards @ top plate in breakfast nook.<br>4)Nail guards @ top plate on half bath wall in kitchen.<br>Refrigerant lines need to be ran on into attic access. |
| I129 01 | 3/17/08                | AP             | R*INSULATION INSPECTION VRU #: 001577931   |
|         | 3/17/08                | AP             |  |
| R425 02 | 3/17/08                | MR             | FOUR TRADE ROUGH IN TIME: 17:00 VRU #: 001578178   |
|         | 3/17/08                | AP             |  |
| H824 01 | 3/23/08                | JW             | ✓ ENVIR. OPERATIONS PERMIT TIME: 17:00 VRU #: 001582766  |
|         | 3/23/08                | AP             |  |
| R429 01 | 4/30/08                | DT             | FOUR TRADE FINAL VRU #: 001601103  |
|         | 4/30/08                | DA             | 1. No secondary condensate drain for attic air handler.<br>2. Handrails not up.<br>3. Deck steps need kick plates.   |
| R429 02 | 5/01/08                | TI             | FOUR TRADE FINAL VRU #: 001601723  |
|         | 5/1/08                 | AR DA          |  |

**COUNTY OF HARNETT  
DEPARTMENT OF BUILDING INSPECTION  
AND PLANNING/DEVELOPMENT  
CERTIFICATE OF OCCUPANCY**

This certificate issued pursuant to the requirements of Section 105 of the North Carolina State Building Code and the Harnett County Zoning Ordinance certifies at the time of issuance this structure was in compliance with the various ordinances of the County of Harnett regulating development and building construction or use. For the following:

Use Classification: Residential

Owner: Woodshire Partners LLC

911 Address: 420 Valley Oak Dr.

State: NC Zip Code: \_\_\_\_\_

Date: 5/11/08

[Signature]  
Building Official

PERMIT NUMBERS

Building Permit No.: \_\_\_\_\_

Electrical Permit No.: \_\_\_\_\_

Insulation Permit No.: \_\_\_\_\_

Plumbing Permit No.: \_\_\_\_\_

Mech. Permit No.: \_\_\_\_\_

MFG. Home: \_\_\_\_\_

07-50018795