

SCANNED  
8-13-08  
DATE

Initial Application Date: 10-29-07

Application # 07 50018766

COUNTY OF HARNETT LAND USE APPLICATION

Central Permitting 102 E. Front Street, Lillington, NC 27546 Phone: (910) 893-4759 Fax: (910) 893-2793 www.harnett.org

LANDOWNER: Austin Construction and Development LLC Mailing Address: 208 Wye Creek Circle  
City: Holly Springs State: N.C. Zip: 27540 Phone #: 919-656-5212  
APPLICANT: Austin Construction and Development LLC Mailing Address: 208 Wye Creek Circle  
City: Holly Springs State: NC Zip: 27540 Phone #: 919-656-5212

PROPERTY LOCATION: SR #: 401 N SR Name: 401 N  
Address: Robert Branch circle (10722)  
Parcel: 08 0652 0097 22 PIN: 0652-15-9151.000

Zoning: BA40 Subdivision: Mill Branch Lot #: 22 Lot Size: 0.518 AC  
Flood Plain: X Panel: -50 Watershed: N Deed Book/Page: OTD Plat Book/Page: 900-

DIRECTIONS TO THE PROPERTY FROM LILLINGTON: HWY 401 North of Lillington 2 miles subdivided on Right  
Right on Mill Branch Circle, Left on Robert Branch Circle, Lot on Right (22)

PROPOSED USE:

- SFD (Size 558x45.10) # Bedrooms 3 # Baths 2 1/2 Basement (w/wo bath) - Garage 22x21.8 Deck 10x10" optional Crawl Space / Slab
- Multi-Family Dwelling No. Units \_\_\_\_\_ No. Bedrooms/Unit \_\_\_\_\_
- Manufactured Home (Size \_\_\_\_\_ x \_\_\_\_\_) # of Bedrooms \_\_\_\_\_ Garage \_\_\_\_\_ Deck \_\_\_\_\_
- Number of persons per household 5 per
- Business Sq. Ft. Retail Space \_\_\_\_\_ Type \_\_\_\_\_
- Industry Sq. Ft. \_\_\_\_\_ Type \_\_\_\_\_
- Church Seating Capacity \_\_\_\_\_ Kitchen \_\_\_\_\_
- Home Occupation (Size \_\_\_\_\_ x \_\_\_\_\_) # Rooms \_\_\_\_\_ Use \_\_\_\_\_
- Additional Information: \_\_\_\_\_
- Accessory Building (Size \_\_\_\_\_ x \_\_\_\_\_) Use \_\_\_\_\_
- Addition to Existing Building (Size \_\_\_\_\_ x \_\_\_\_\_) Use \_\_\_\_\_
- Other \_\_\_\_\_

Additional Information: \_\_\_\_\_  
Water Supply:  County  Well (No. dwellings \_\_\_\_\_)  Other Environmental Health Site Visit Date: \_\_\_\_\_

Sewage Supply:  New Septic Tank  Existing Septic Tank  County Sewer  Other

Erosion & Sedimentation Control Plan Required? YES  NO

Property owner of this tract of land own land that contains a manufactured home w/in five hundred feet (500') of tract listed above? YES  NO

Structures on this tract of land: Single family dwellings  Manufactured homes  Other (specify) \_\_\_\_\_

Required Residential Property Line Setbacks:	Minimum	Actual
Front	35	36'
Rear	25	177'
Side	10	215' + 22.7'
Corner	20	N/A
Nearest Building	10	N/A

If permits are granted I agree to conform to all ordinances and the laws of the State of North Carolina regulating such work and the specifications or plans submitted. I hereby swear that the foregoing statements are accurate and correct to the best of my knowledge.

Signature of Owner or Owner's Agent Bobbie Dail

Date 10-29-07

\*\*This application expires 6 months from the initial date if no permits have been issued\*\*

A RECORDED SURVEY PLAT AND RECORDED DEED ARE REQUIRED WHEN APPLYING FOR A LAND USE APPLICATION

Plot Plan Only,  
NOT a Survey

Curve	Radius	Length	Delta	Chord	Chord Bear.
C-1	500.00'	117.55'	13°28'13"	117.28'	N 05°38'37" E

**Robert Branch Circle**  
(50' Public Right of Way)

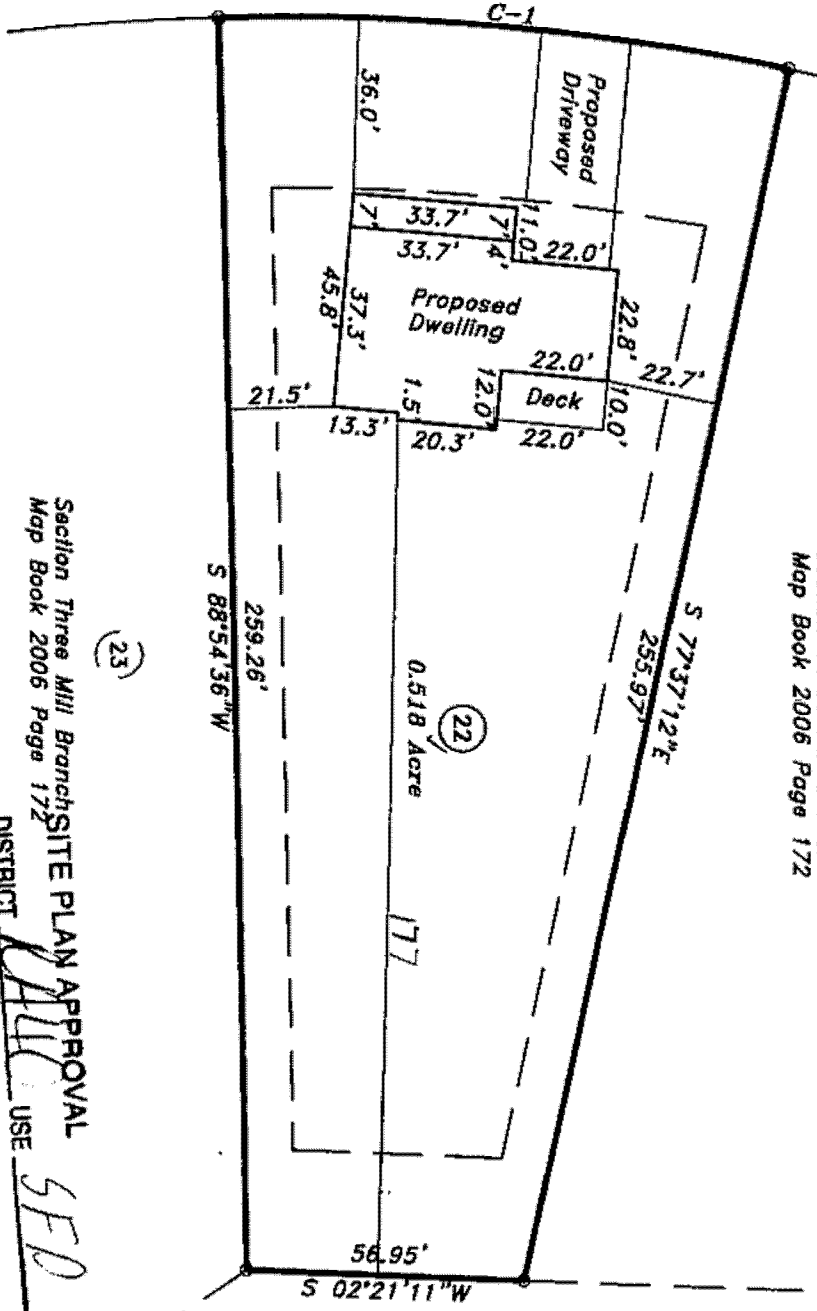

Section Three Mill Branch  
Map Book 2006 Page 172

Section Three Mill Branch  
Map Book 2006 Page 172



NC Grid North (NAD 27)  
Reference: Map Book 2006 Page 173

SITE PLAN APPROVAL  
DISTRICT ALL USE SED  
#BEDROOMS 3  
Date 10-29-07 N.C. Branch  
Zoning Administrator

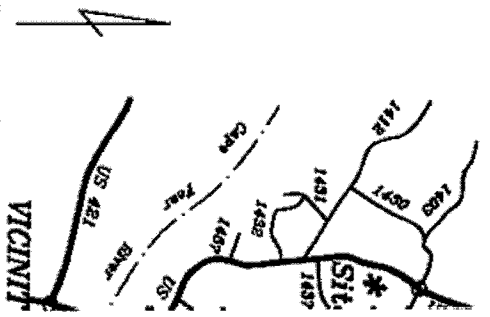

Lot #22 Section  
Robert Br  
Lithig  
Map Book 2

**Austin Co.**  
& Develop

Surveyed &  
**STANCL &**  
Professional La  
P.O. Box 730, A  
919-639-2133



OWNER NAME: Austin Coast & Dev LLC

APPLICATION #: 0750018766

**\*This application to be filled out only when applying for a new septic system.\***

**County Health Department Application for Improvement Permit and/or Authorization to Construct**

IF THE INFORMATION IN THIS APPLICATION IS FALSIFIED, CHANGED, OR THE SITE IS ALTERED, THEN THE IMPROVEMENT PERMIT OR AUTHORIZATION TO CONSTRUCT SHALL BECOME INVALID. The permit is valid for either 60 months or without expiration depending upon documentation submitted. (complete site plan = 60 months; complete plat = without expiration)

**DEVELOPMENT INFORMATION**

- New single family residence
- Expansion of existing system
- Repair to malfunctioning sewage disposal system
- Non-residential type of structure

**WATER SUPPLY**

- New well
- Existing well
- Community well
- Public water
- Spring

Are there any existing wells, springs, or existing waterlines on this property?

yes  no  unknown

**SEPTIC**

If applying for authorization to construct please indicate desired system type(s): can be ranked in order of preference, must choose one.

- Accepted  Innovative
- Alternative  Other
- Conventional  Any

The applicant shall notify the local health department upon submittal of this application if any of the following apply to the property in question. If the answer is "yes", applicant must attach supporting documentation.

- YES  NO Does the site contain any Jurisdictional Wetlands?
- YES  NO Does the site contain any existing Wastewater Systems?
- YES  NO Is any wastewater going to be generated on the site other than domestic sewage?
- YES  NO Is the site subject to approval by any other Public Agency?
- YES  NO Are there any easements or Right of Ways on this property?
- YES  NO Does the site contain any existing water, cable, phone or underground electric lines?

If yes please call No Cuts at 800-632-4949 to locate the lines. This is a free service.

I Have Read This Application And Certify That The Information Provided Herein Is True, Complete And Correct. Authorized County And State Officials Are Granted Right Of Entry To Conduct Necessary Inspections To Determine Compliance With Applicable Laws And Rules. I Understand That I Am Solely Responsible For The Proper Identification And Labeling Of All Property Lines And Corners And Making The Site Accessible So That A Complete Site Evaluation Can Be Performed.

Bobbie David Austin  
PROPERTY OWNERS OR OWNERS LEGAL REPRESENTATIVE SIGNATURE (REQUIRED)

11-1-07  
DATE

Conf #

Application Number: 0750018766

Harnett County Central Permitting Department  
PO Box 65, Lillington, NC 27546  
910-893-7525

**Environmental Health New Septic Systems Test**  
Environmental Health Code 800

- Place "property flags" on each corner iron of lot. All property lines must be clearly flagged approximately every 50 feet between corners.
- Place "house corner flags" at each corner of where the house/manufactured home will sit. Use additional flagging to outline driveways, garages, decks, out buildings, swimming pools, etc.
- Place flags at locations as developed on site plan by Customer Service Technician and you.
- Place Environmental Health "orange" card in location that is easily viewed from road.
- If property is thickly wooded, Environmental Health requires that you clean out the undergrowth to allow the soil evaluation to be performed. Inspectors should be able to walk freely around site. *No grading of property should be done.*
- Call No Cuts to locate utility lines prior to scheduling inspection. 800-632-4949 (This is a free service)
- After preparing proposed site call the voice permitting system at 910-893-7525 and give code 800 for Environmental Health confirmation. **Please note confirmation number given at end of recording for proof of request.**
- Use Click2Gov or IVR to hear results. Once approved, proceed to Central Permitting for permits.

**Environmental Health Existing Tank Inspections**  
Environmental Health Code 800

- Place Environmental Health "orange" card in location that is easily viewed from road. Follow above instructions for placing flags on property.
- Prepare for inspection by removing soil over door as diagram indicates. Loosen trap door cover. (Unless inspection is for a septic tank in a mobile home park)
- After preparing trapdoor call the voice permitting system at 910-893-7525 and give code 800 for Environmental Health confirmation. **Please note confirmation number given at end of recording for proof of request.**
- Use Click2Gov or IVR to hear results. Once approved, proceed to Central Permitting for remaining permits.

**Health and Sanitation Inspections**

- After submitting plans for food and lodging to Central Permitting, please allow approximately 7-10 working days for plan status. Use Click2Gov or IVR to hear results.
- Once all plans are approved, proceed to Central Permitting for remaining permits.

**Fire Marshal Inspections**

- After submitting plans for Fire Marshal review to Central Permitting, please allow approximately 7-10 working days for approval. Use Click2Gov or IVR to hear results. Once all plans are approved, proceed to Central Permitting for permits.
- Fire Marshal's letter must be placed on job site until work is completed.

**Public Utilities**

- Place stake with "orange" tape/name thirty feet (30) from the center of the road at the location you wish to have water tap installed.
- Allow four to six weeks after application for water/sewer taps. Call Utilities at 893-7575 for technical assistance.

**Building Inspections**

- After submitting plans for Building Inspections, please allow approximately 3 working days for review. Use Click2Gov or IVR to hear results. Once all plans are approved, proceed to Central Permitting for permits.
- For new housing/set up permits must meet E 911 / Addressing guidelines prior to scheduling final inspection.
- Use Click2Gov or IVR to hear results.

**E911 Addressing**

- Addressing Confirmation Code 814
- Address numbers shall be mounted on the house, 3 inches high (5" for commercial).
  - Numbers must be a contrasting color from house, must be clearly visible night and day at entrance of driveway if home is 100 ft or more from road, or if mailbox is on opposite side of road.
  - Once you purchase permits and footing inspection has been approved call the voice permitting system at 910-893-7525 and give code 814 for address confirmation. This must be called in even if you have contacted E911 for verbal confirmation. Check Click2Gov for results and address.

• Inspection results can be viewed online at <http://www.harnett.org/services-213.asp> then select Click2Gov

Applicant/Owner Signature Bobbie David Austin Date 10-29-07

North Carolina  
Harnett County

OPTION CONTRACT

This contract, made this 20 day of March, 2006, between:

AAA Developers ..... hereinafter called "SELLER" and

Austin Construction and Developer LLC ..... hereinafter called "BUYER"

WITNESSETH:

That for and in consideration of the sum of \$ 35,000.00, the receipt of which is hereby acknowledged, Seller hereby gives and grants unto Buyer the right and option to purchase from said Seller a certain tract of land in Hectors Creek Township, County of Harnett, more particularly described as follows:

Lot # <u>22</u> - Mill Branch - Section Three	\$35,000.00
Less deposit	<u>500.00</u>

Amount due May 20, 2006	\$34,500.00
-------------------------	-------------

THE TERMS AND CONDITIONS OF THIS OPTION ARE AS FOLLOWS:

- (1) If Buyer elects to purchase said lot under the terms of this contract, the purchase price shall be \$ 35,000.00.
- (2) Seller agrees to make, execute and deliver to Buyer or his heirs or assigns a fee simple general warranty deed free from all encumbrances not excepted within this contract within a reasonable time from notice from Buyer to exercise said option when said notice is given within the time set out above and upon payment by Buyer of the purchase price. Buyer and Seller agree to pro-rate the ad valorem taxes to the date of transfer and each pay their usual closing costs.
- (3) If the option is not exercised within the time set out above, the sum paid for this option shall be forfeited to Seller but if the lot is sold within a reasonable time after notice within said time limit, then the sum paid for this option shall be applied as a credit towards the purchase price.
- (4) Seller and Buyer agree that notice from Buyer to Seller of Buyer's intent to exercise this option, duly given within the time set out above, will cause contract to become a binding contract of purchase and sale.
- (5) ANY OTHER CONDITIONS SHALL BE ATTACHED HERETO.

IN TESTIMONY WHEREOF, the Seller and Buyer have hereunto set his hand and seal and acknowledges that the singular shall include the plural and the masculine shall equally include the feminine and neuter.

AAA Developers (SEAL)  
Seller