

Rec + Ent 10-26-07

\* Each section below to be filled out by whomever performing work. Must be owner or licensed contractor. Address, company name & phone must match information on license.

Application # 0750018731  
Harnett County Central Permitting  
PO Box 65 Lillington, NC 27546  
Telephone Number 910-893-7525 www.harnett.org  
**Application for Building and Trade Permit**

Owner's Name: Jeff Lucas Date: 10-18-07  
Address: 161 Fowler Lane Dunn N.C 28234 Phone: 910-892-6436  
Directions to job site from Lillington:  Hwy 27 West to Laurel Valley  
Subdivision on the left  
Subdivision: Laurel Valley Lot: 26

Construction Type: (Please Check) Building Use: (Please Check)  
 New  Moved House  Residential  Commercial  
 Renovation  Addition  Other  Modular  Multi-Family  
Total Project Cost: 131,000 Description of Proposed Work: Home

**General Contractor Information**  
Heated SF 2152 Crawl Space ( ) Building Construction Cost \$ 130,000  
Unheated SF      Slab ( ) Acres Disturbed 1.029 Stories 2  
Jeff Lucas 910-892-6436  
Building Contractor's Company Name Telephone  
161 Fowler Lane Dunn N.C 28234 63097  
Address License #

[Signature]  
Signature of Owner/Contractor/Officer(s) of Corporation - Must sign back of form & workers comp  
**Electrical Permit Information**  
Description of Work      Electrical Cost \$ 5300.00  
TS Pole: Yes ( ) No ( ) Underground ( ) Overhead ( )  
Permanent Service: Underground ( ) Overhead ( ) Service Size: 200 Amps  
Wester & Pace Electrical 919 499 5389  
Electrical Contractor's Company Name Telephone  
546 Laskie Rd Sanford NC. 12007-4  
Address License #

[Signature]  
Signature of Officer(s) of Corporation  
**Mechanical Permit Information**  
Description of Work HVAC  
Number of Units 2 Type System Heat Pump Mechanical Cost \$ 8000.00  
Beasley's Heating + Air 919-894-4248  
Mechanical Contractor's Company Name Telephone  
59 W.C. Beasley h.u. Coats N.C. 27521 9497  
Address License #  
[Signature]  
Signature of Officer(s) of Corporation

**Plumbing Permit Information**  
Description of Work       
Number of Baths      Plumbing Cost \$ 6375.00  
Grady's Plumbing 919-284-3093  
Plumbing Contractor's Company Name Telephone  
P.O. Box 224 Micro N.C. 27555 19905  
Address License #  
[Signature]  
Signature of Officer(s) of Corporation

**Insulation Permit Information** Residential  Other ( ) Not Required ( )  
Insulating Inc. 919-972-9000  
Insulation Contractor's Company Name & Address Telephone

**Affidavit for Worker's Compensation  
N.C.G.S. 87-14**

The undersigned applicant for Building Permit # \_\_\_\_\_ being the:

- General Contractor
- Owner
- Officer/Agent of the Contractor or Owner

Do hereby confirm under penalties of perjury that the person(s), firm(s) or corporation(s) performing the work set forth in the permit:

\_\_\_\_\_ Has/have three (3) or more employees and has/have obtained workers' compensation insurance to cover them.

\_\_\_\_\_ Has/have one (1) or more subcontractors(s) and has/have obtained workers' compensation insurance to cover them.

Has/have one (1) or more subcontractors(s) who has/have their own policy of workers' compensation insurance covering themselves.

\_\_\_\_\_ Has/have not more than two (2) employees and no subcontractors.

While working on the project for which this permit is sought it is understood that the Central Permitting Department issuing the permit may require certificates of coverage of worker's compensation insurance prior to issuance of the permit and at any time during the permitted work from any person, firm or corporation carrying out the work.

Firm Name: \_\_\_\_\_

Sign/Title: \_\_\_\_\_

Date: \_\_\_\_\_

LAUREL Valley S/D

Lot # 26

$$\frac{3}{32} = 5'$$

Wilshire Dr 50' R/W

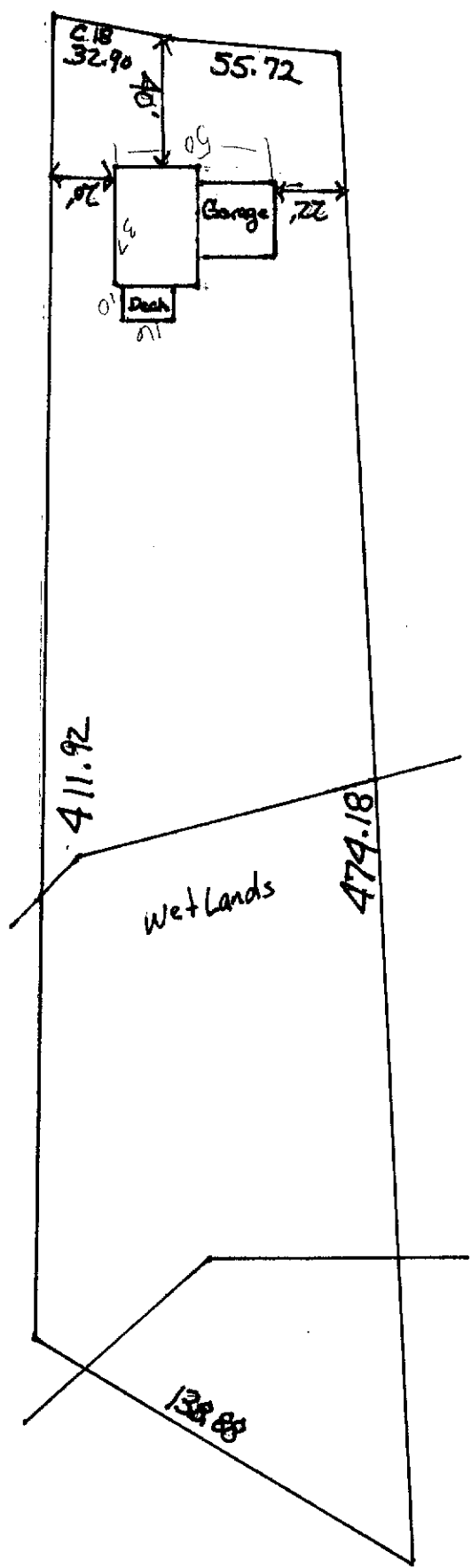

Plan Box Number H-4

Job Name JEFF "LUCAS"

Date: 10-26-07

Required Inspections for SFA/SFD

Appl. # 0750018731  
Valuation \$177,242  
Sq. Feet 2728

Sequence

10	<input checked="" type="checkbox"/>	R* Bldg. Footing
10-30	<input checked="" type="checkbox"/>	R* Elec. Temp Service Pole
20	<input checked="" type="checkbox"/>	R* Building Foundation
20	<input checked="" type="checkbox"/>	Address Confirmation
30-999	<input checked="" type="checkbox"/>	Open Floor
30-999	<input type="checkbox"/>	R* Bldg. Slab Insp.
30-999	<input type="checkbox"/>	R* Elec. Under Slab
30-999	<input type="checkbox"/>	R*Plumb. Under Slab
40	<input type="checkbox"/>	Four Trade Rough In
40	<input checked="" type="checkbox"/>	Four Trade Rough In > 2500
40	<input type="checkbox"/>	Three Trade Rough In
40	<input type="checkbox"/>	Three Trade Rough In > 2500
40	<input type="checkbox"/>	Two Trade Rough In
40	<input type="checkbox"/>	Two Trade Rough In > 2500
40	<input type="checkbox"/>	One Trade Rough In
40	<input type="checkbox"/>	One Trade Rough In > 2500
50	<input checked="" type="checkbox"/>	R* Insulation
60	<input type="checkbox"/>	Four Trade Final
60	<input checked="" type="checkbox"/>	Four Trade Final > 2500
60	<input type="checkbox"/>	Three Trade Final
60	<input type="checkbox"/>	Three Trade Final > 2500
60	<input type="checkbox"/>	Two Trade Final
60	<input type="checkbox"/>	Two Trade Final > 2500
60	<input type="checkbox"/>	One Trade Final
60	<input type="checkbox"/>	One Trade Final > 2500
999	<input checked="" type="checkbox"/>	Envir. Operations Permit

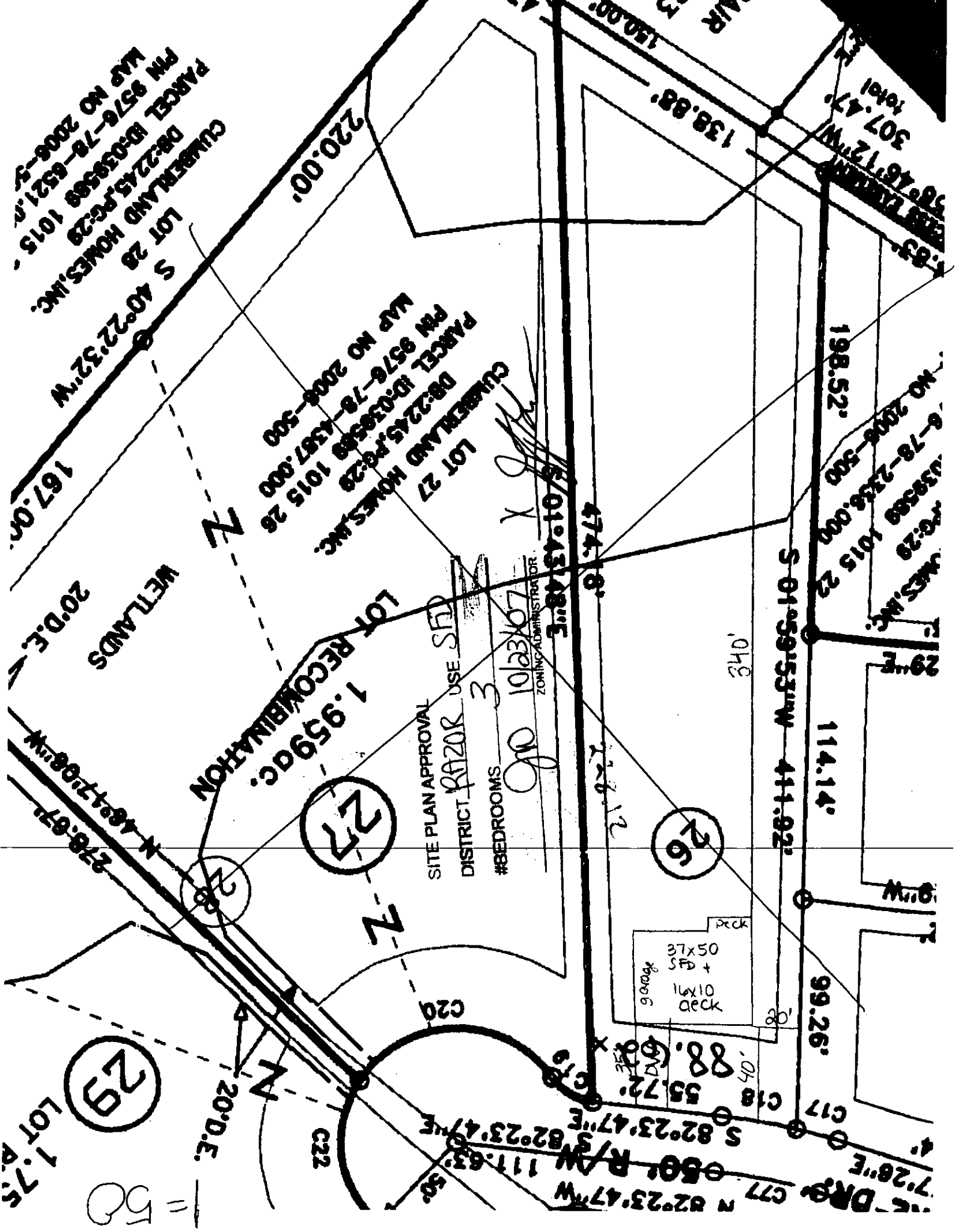

LOT 27  
PARCEL ID: 0308588 1015 28  
MAP NO 2008-500  
CUMBERLAND HOMES, INC.

SITE PLAN APPROVAL  
DISTRICT RAZOR USE SFD  
#BEDROOMS 3  
10/23/01  
ZONING ADMINISTRATOR

deck  
37x50  
SFD +  
16x10  
deck  
garage

LOT 28  
S 40°22'32"W  
PARCEL ID: 0308588 1015  
MAP NO 2008-500  
CUMBERLAND HOMES, INC.

WETLANDS  
20°D.E.

N 16°41'20"W  
238.67'

LOT 29  
LOT 1.75  
= 50

198.52'  
114.14'  
99.26'  
S 01°59'53"W 411.92'  
N 82°23'47"W 111.63'

7.26"E  
C17  
C18  
C19  
C20  
C21  
C22

138.88'  
150.00'  
307.47'  
576.16'  
167.12'  
N 82°23'47"W 111.63'

474.8'  
228.12'  
104.8'  
29.4'E  
N 82°23'47"W 111.63'

27  
26  
28  
29