

**SOIL/SITE EVALUATION
 for ON-SITE WASTEWATER SYSTEM**

Owner:

Applicant:

Address:

Date Evaluated:

Proposed Facility:

Design Flow (.1949):

Property Size:

Location of Site:

Property Recorded:

- Water Supply: Public Individual Well Spring Other
 Evaluation Method: Auger Boring Pit Cut
 Type of Wastewater: Sewage Industrial Process Mixed

P R O F I L E #	.1940 Landscape Position/ Slope%	Horizon Depth (IN.)	SOIL MORPHOLOGY .1941		OTHER PROFILE FACTORS				Profile Class & LTAR
			.1941 Structure/ Texture	.1941 Consistence Mineralogy	.1942 Soil Wetness/ Color	.1943 Soil Depth (IN.)	.1956 Saprot Class	.1946 Restr Horiz	
5% S		0-24	GR/L	VFR SE					3
		24-30	SDKSL	FR SE					
		30-36	SDKSL	FI SE					
		0-24	GR/L	VFR SE					5
		24-30	SDKSL	FR SE					
		0-18	GR/L	VFR SE					
		18-24	SDKSL	FR SE					3
		24-30	SDKSL	FE SE					
		0-20	GR SL	VFR SE					
		20-30	SDKSL	FR SE					3
		30-36	SDKSE	FI SE					
		0-30	GR SL	VFR SE					
		30-36	SDKSL	FR SE					5
		0-12	GR SL	VFR SE					
		12-24	SDKSL	FR SE					
		24-36	SDKSL	FI SE					

Description	Initial System	Repair System
Available Space (.1945)	/	/
System Type(s)	25%	LL
Site LTAR	.3	.3

Other Factors (.1946): _____
 Site Classification (.1948): P1
 Evaluated By: [Signature]
 Others Present:

COMMENTS: _____

<u>LANDSCAPE POSITIONS</u>	<u>GROUP</u>	<u>TEXTURES</u>	<u>.1955 LTAR</u>	<u>CONSISTENCE MOIST</u>	<u>WET</u>
R-RIDGE S-SHOULDER SLOPE L-LINEAR SLOPE	I	S-SAND LS-LOAMY SAND	1.2 - 0.8	VFR-VERY FRIABLE FR-FRIABLE	NS-NON-STICKY SS-SLIGHTLY STICKY
FS-FOOT SLOPE N-NOSE SLOPE H-HEAD SLOPE	II	SL-SANDY LOAM L-LOAM	0.8 - 0.6	FI-FIRM VFI-VERY FIRM	S-STICKY VS-VERY STICKY
CC-CONCLAVE SLOPE CV-CONVEX SLOPE T-TERRACE FP-FLOOD PLAN	III	SI-SILT- SIL-SILT LOAM CL-CLAY LOAM SCL-SANDY CLAY LOAM SICL-SILTY CLAY LOAM	0.6 - 0.3	EFI-EXTREMELY FIRM	NP-NON-PLASTIC SP-SLIGHTLY STICKY P-PLASTIC VP-VERY PLASTIC
	IV	SIC-SILTY CLAY C-CLAY SC-SANDY CLAY	0.4 - 0.1		

STRUCTURE
 SG-SINGLE GRAIN
 M-MASSIVE
 CR-CRUMB
 GR-GRANULAR
 SBK-SUBANGULAR BLOCKY
 ABK-ANGULAR BLOCKY
 PL-PLATY
 PR-PRISMATIC

MINERALOGY
 SLIGHTLY EXPANSIVE
 EXPANSIVE

Show profile locations and other site features (dimensions, reference or benchmark, and North).

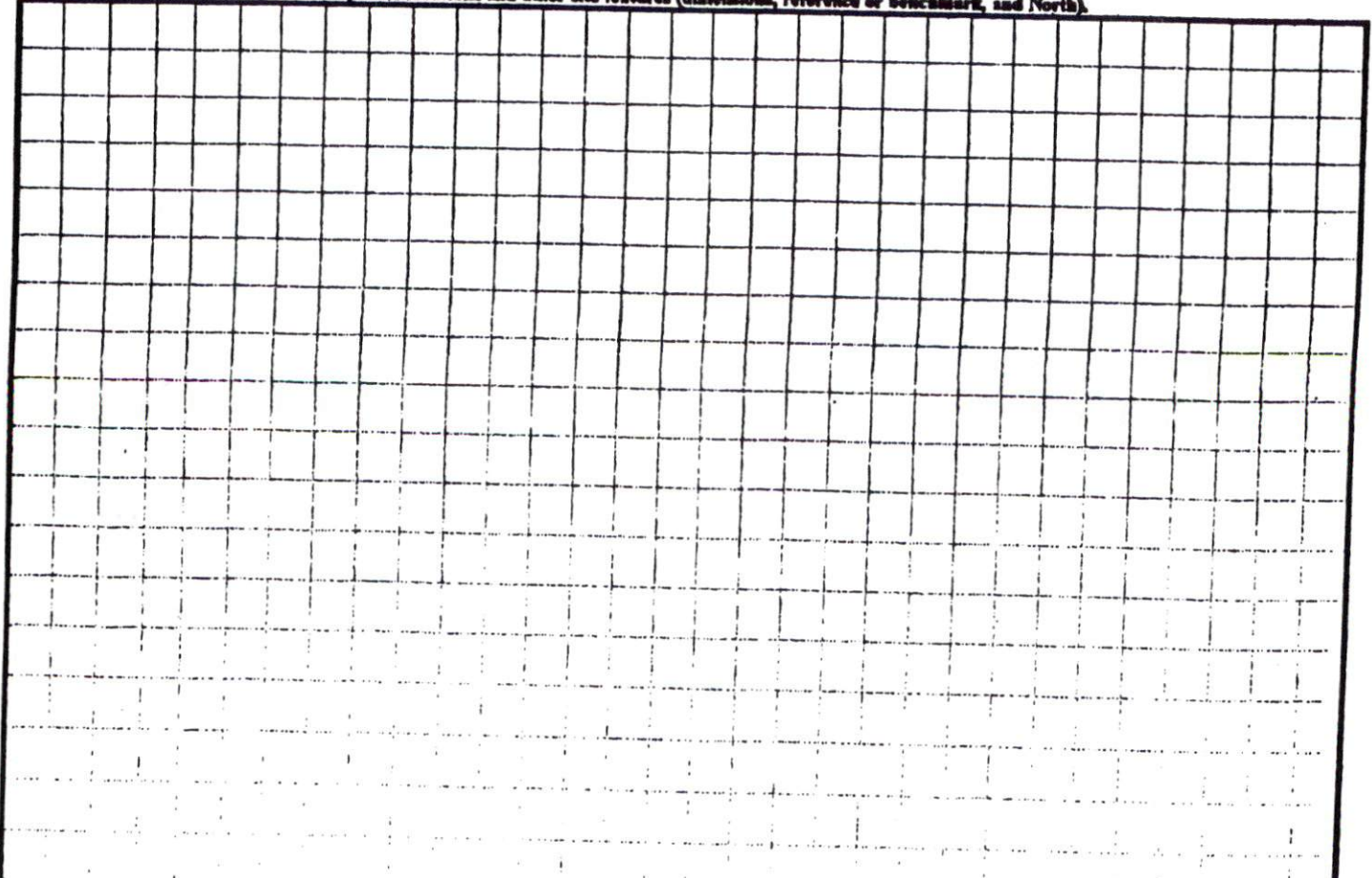

DEED BOOK 1427, PAGE 879
PIN 9545-33-1572
6.71± ACRES

ROGERS AND CYNTHIA HAILEY
DEED BOOK 847, PAGE 63
PIN 9545-32-7777

SITE PLAN APPROVAL

DISTRICT RAZOR USE SFR

#BEDROOMS 3

Date 10-22-07
Zoning Administrator V.G. Amos

OVERLAP AS PER MAP # 98/522
(SEE ALSO MAP #2000/353)

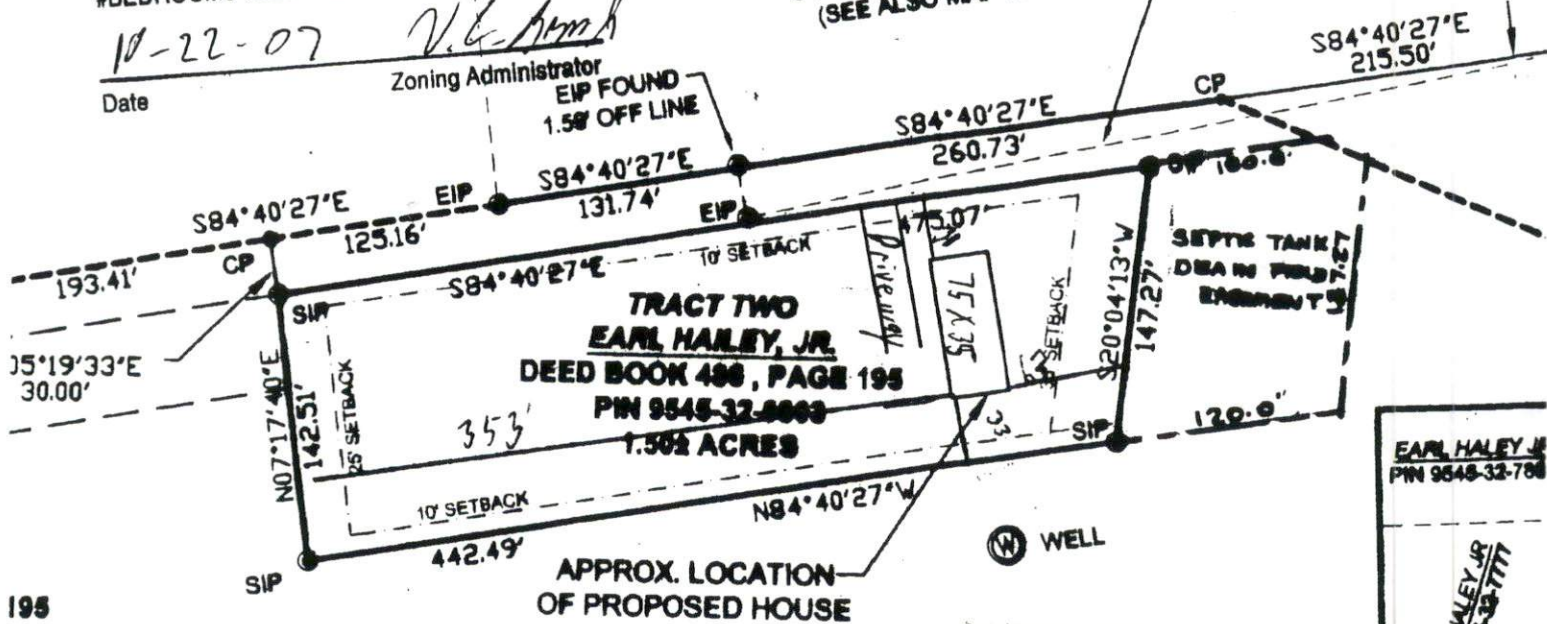

195
OK 486, PAGE

*Confidential
Per Plan
(all 3 CP
7/11/07
is marked
map)*

NOTES:
NO U.S.G.S. MONUMENTS WITHIN 2000' OF
SUBJECT PROPERTY.
WELL & SEPTIC TANK
NO MORE THAN SIX (6) LOTS ARE
LOCATED ON PROPOSED EASEMENT.

**REVISIONS MADE
REVIEWED AND APPROVED
BY 2011**
[Signature]
10-22-07

EARL HAILEY JR
PIN 9545-32-784
EARL HAILEY JR
PIN 9545-32-777
EARL HAILEY JR
PIN 9545-32-784

DEDICATION OF 50' INGRESS/EGRESS EASEMENT

I hereby certify that I am the owner of the property shown and described hereon, and dedicate the 50' wide easement shown hereon to public and private use.

9-20-07

Date

Earl Hailey Jr.
Owner(s)

9-20-07

Date

Clayton M. Cherry
Owner(s)

9-20-07

Date

David A. Brooks
Owner(s)

CERTIFICATE OF OWNERSHIP AND DEDICATION

I hereby certify that I am the owner of the property shown and described hereon, which is located in the subdivision jurisdiction of the county of Harnett and that I hereby adopt this plan of subdivision with my free consent, established minimum setback lines, and dedicate all streets, alleys, walks, parks, and other sites and easements to the public or private use as noted. Furthermore, I hereby dedicate all sanitary sewer, storm sewer, and water lines to the county of Harnett.

MINOR S
EARL I
REF: DEED B
MAP
JOHNSONVILLE TWP.
DATE: AUGUST 30,
ZONING: RAZOR W.



alley, with
ENGINE
1620 S. Th