

HTE# 07-5-18725

# Harnett County Department of Public Health

20049

PERMIT # 24409

## Operation Permit

New Installation  Septic Tank  Repair  Nitrification Line  Expansion

PROPERTY LOCATION:  Hwy 210 N

Name: (owner)  MARK Champion  SUBDIVISION \_\_\_\_\_ LOT # \_\_\_\_\_

System Installer:  GLENN Carroll  Registration # \_\_\_\_\_

Basement with plumbing:  Garage  Number of Bedrooms \_\_\_\_\_

Type of Water Supply:  Community  Public  Well Distance from well  50  feet

System Type:  25% REDUCTION System Type III  Types V and VI Systems expire in 5 years.

(In accordance with Table V a)

Owner must contact Health Department 6 months prior to expiration for permit renewal.

This system has been installed in compliance with applicable North Carolina General Statutes, Rules for Sewage Treatment and Disposal, and all conditions of the Improvement Permit and Construction Authorization.

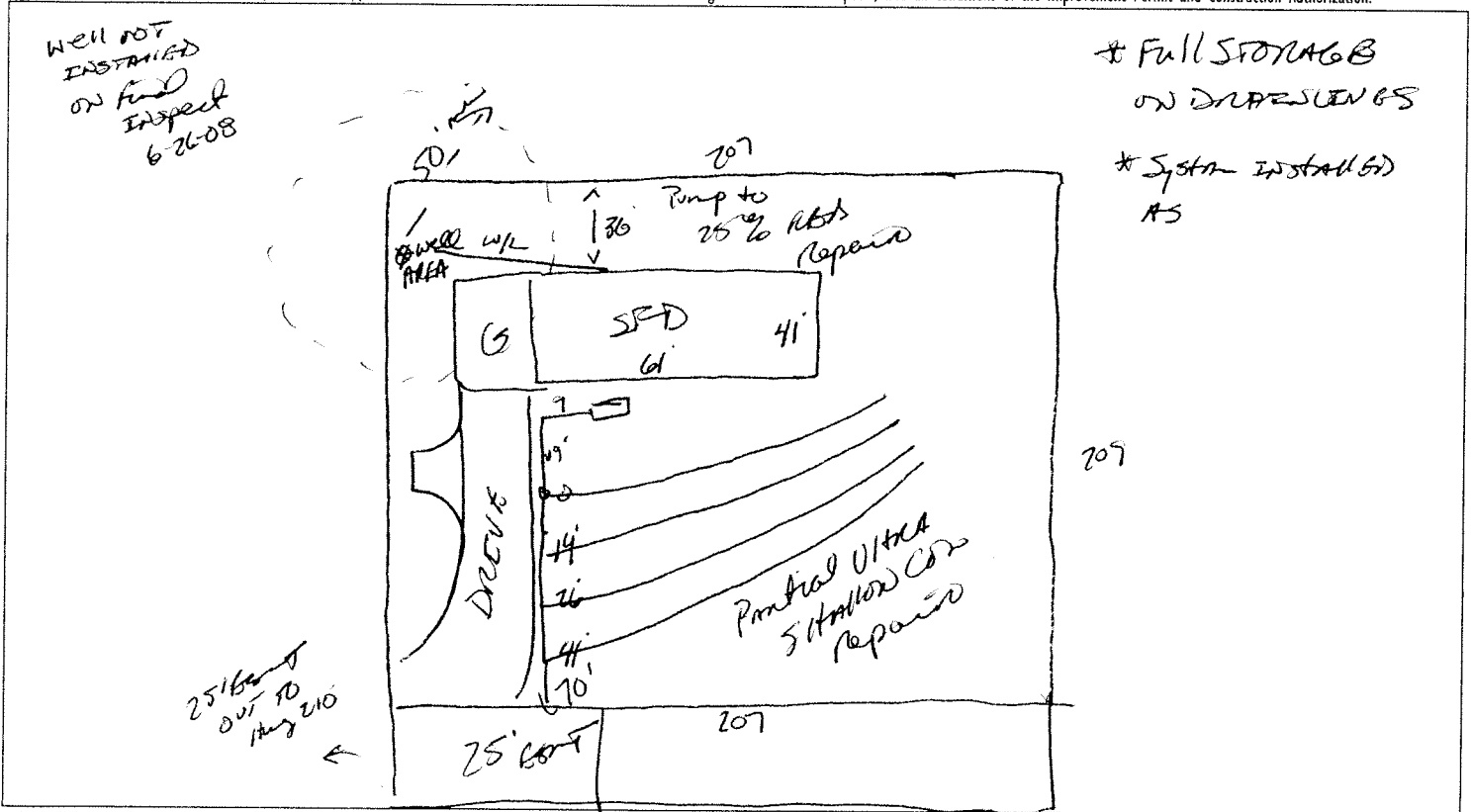

### PERMIT CONDITIONS:

- I. Performance: System shall perform in accordance with Rule .1961.
- II. Monitoring: As required by Rule .1961.
- III. Maintenance: As required by Rule .1961. Other: \_\_\_\_\_  
Subsurface system operator required? Yes  No   
If yes, see attached sheet for additional operation conditions, maintenance and reporting.
- IV. Operation: \_\_\_\_\_
- V. Other: \_\_\_\_\_

Following are the specifications for the sewage disposal system on the above captioned property.

Type of system:  Conventional  Other  25% REDUCTION BOLA  Septic Tank:  1000  gallons Pump Tank: \_\_\_\_\_ gallons  
 Subsurface No. of exact length width of depth of  
 Drainage Field ditches  4  of each ditch  80  feet ditches  3'  feet ditches  18  inches  
 French Drain Required: \_\_\_\_\_ Linear feet

Authorized State Agent  James E. Markham  Date  11-18-08