

ADDRESS . . : NC 210  
CONTRACTOR :  
OWNER . . : CHAMPION MARK  
PARCEL . . : 04-0684- - -0002- -03-  
APPL NUMBER: 07-50018725 CP NEW RESIDENTIAL (SFD)  
DIRECTIONS : HWY 210 N TO ANGIER, DRIVEWAY EXCT 2.5  
MILES ON RIGHT (VERY LONG DRIVEWAY)  
TWO GREEN SIGNS THAT SAY CHAMPION. 2.5  
MILES FROM HWY 55 INTERSECTION.  
T/S: 10/22/2007 11:39 AM VBROWN ----

SUBDIV:  
PHONE :  
PHONE : (919) 639-0260

830

STRUCTURE: 000 000 42X62 SFD WITH 28X32 ATTACHED GARAGE  
FLOOD ZONE . . . . : FLOOD ZONE X

PERMIT: CPBP 00 CP BUILDING PERMIT

TYP/SQ	REQUESTED COMPLETED	INSP RESULT	DESCRIPTION RESULTS/COMMENTS
B101 01	11/21/07 <u>11-21</u>	TI <u>AP</u>	R*BLDG FOOTING / TEMP SVC POLE VRU #: 001524073 We need a footings inspection before they are poured. Please call so someone will meet you out there. Kaye Champion 639-0260 home 427-1538 cell (both 919) Mark cell 625-2339. Thank you!!! Kaye
B101 02	11/21/07 11/20/07	TI CA	R*BLDG FOOTING / TEMP SVC POLE VRU #: 001524107

PERMIT: CPMV 00 CP MOVED HOUSE

TYP/SQ	REQUESTED COMPLETED	INSP RESULT	DESCRIPTION RESULTS/COMMENTS
B101 01	11/21/07 <u>11-21</u>	TI <u>AP</u>	R*BLDG FOOTING / TEMP SVC POLE VRU #: 001524099

COMMENTS AND NOTES

ADDRESS . . : NC 210  
CONTRACTOR :  
OWNER . . . : CHAMPION MARK  
PARCEL . . . : 04-0684- - -0002- -03-  
APPL NUMBER: 07-50018725 CP NEW RESIDENTIAL (SFD)  
DIRECTIONS : HWY 210 N TO ANGIER, DRIVEWAY EXCT 2.5  
MILES ON RIGHT (VERY LONG DRIVEWAY)  
TWO GREEN SIGNS THAT SAY CHAMPION. 2.5  
MILES FROM HWY 55 INTERSECTION.  
T/S: 10/22/2007 11:39 AM VBROWN ----

SUBDIV:  
PHONE :  
PHONE : (919) 639-0260

*Cee*

STRUCTURE: 000 000 42X62 SFD WITH 28X32 ATTACHED GARAGE  
FLOOD ZONE . . . . : FLOOD ZONE X

PERMIT: CPMV 00 CP MOVED HOUSE

TYP/SQ	REQUESTED COMPLETED	INSP RESULT	DESCRIPTION RESULTS/COMMENTS
B101 01	11/21/07 11/21/07	KS AP	R*BLDG FOOTING / TEMP SVC POLE VRU #: 001524099 two small bathrooms with single showers beneath south side stands and one larger bathroom group on west end.
B103 01	2/05/08 <u>2-5</u>	TI <u>AP</u>	R*BLDG FOUND & TEMP SVC POLE VRU #: 001557906

COMMENTS AND NOTES

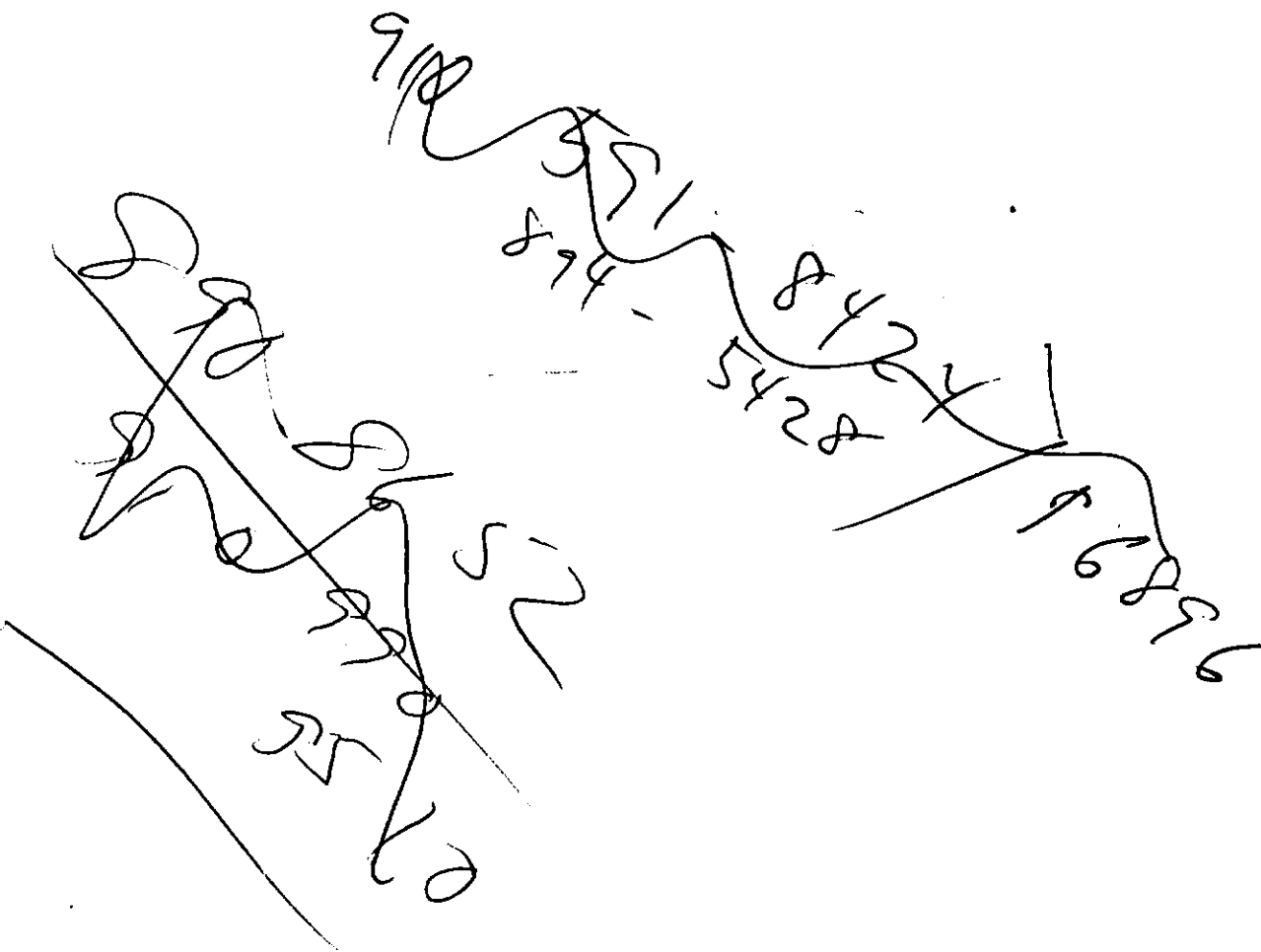

PREPARED 3/11/08, 15:21:31  
Harnett County

INSPECTION TICKET  
INSPECTOR: IVR

PAGE 1  
DATE 3/12/08

-----  
ADDRESS . : NC 210  
CONTRACTOR :  
OWNER . . : CHAMPION MARK  
PARCEL . . : 04-0684- - -0002- -03-  
APPL NUMBER: 07-50018725 CP NEW RESIDENTIAL (SFD)  
-----

SUBDIV:  
PHONE :  
PHONE : (919) 639-0260

-----  
DIRECTIONS : HWY 210 N TO ANGIER, DRIVEWAY EXCT 2.5  
MILES ON RIGHT (VERY LONG DRIVEWAY)  
TWO GREEN SIGNS THAT SAY CHAMPION. 2.5  
MILES FROM HWY 55 INTERSECTION.  
T/S: 10/22/2007 11:39 AM VBROWN -----

-----  
STRUCTURE: 000 000 42X62 SFD WITH 28X32 ATTACHED GARAGE  
FLOOD ZONE . . . . : FLOOD ZONE X  
-----

PERMIT: CTSP 00 CP TEMP ELECTRICAL SERVICE

TYP/SQ	REQUESTED COMPLETED	INSP RESULT	DESCRIPTION RESULTS/COMMENTS
E207 01	3/12/08 <u>3-12</u>	TI <u>AP</u>	R*ELEC TEMP SERVICE POLE TIME: 17:00 VRU #: 001576008

----- COMMENTS AND NOTES -----

-----  
ADDRESS . : NC 210 SUBDIV:  
CONTRACTOR : PHONE :  
OWNER . . : CHAMPION MARK PHONE : (919) 639-0260  
PARCEL . . : 04-0684- - -0002- -03-  
APPL NUMBER: 07-50018725 CP NEW RESIDENTIAL (SFD)  
-----

DIRECTIONS : HWY 210 N TO ANGIER, DRIVEWAY EXCT 2.5  
MILES ON RIGHT (VERY LONG DRIVEWAY)  
TWO GREEN SIGNS THAT SAY CHAMPION. 2.5  
MILES FROM HWY 55 INTERSECTION.  
T/S: 10/22/2007 11:39 AM VBROWN ----  
-----

STRUCTURE: 000 000 42X62 SFD WITH 28X32 ATTACHED GARAGE  
FLOOD ZONE . . . . : FLOOD ZONE X  
-----

PERMIT: CPMV 00 CP MOVED HOUSE

TYP/SQ	REQUESTED COMPLETED	INSP RESULT	DESCRIPTION RESULTS/COMMENTS
B101 01	11/21/07 11/21/07	KS AP	R*BLDG FOOTING / TEMP SVC POLE VRU #: 001524099 two small bathrooms with single showers beneath south side stands and one larger bathroom group on west end.
B103 01	2/05/08 2/06/08	KS AP	R*BLDG FOUND & TEMP SVC POLE VRU #: 001557906
R425 01	9/03/08 <u>9-3</u>	TI <u>DA</u>	FOUR TRADE ROUGH IN TIME: 17:00 VRU #: 001671155 THIS HAD BEEN CALLED IN AS A ONE TRADE ROUGH IN. I CANCELLED AND SCHEDULED IT FOR THE FOUR TRADE ROUGH IN. NJT

----- COMMENTS AND NOTES -----  
-----

**Violation Notice  
Do Not Remove**

**Harnett County Inspection Department  
102 East Front St P.O. Box 65  
Lillington, NC 27546  
Phone (910) 893-7525 Fax (910) 893-2793**

07-50018725

Sept 3, 2008

1. Plumbing drain lines shall have a water test 3 feet above the highest fitting
2. Water distribution shall have a 100 psi test.
3. A window in each bedroom must meet egress requirements. Sash shall open at least 22 inches high, 20 inches wide and a minimum of 4 square feet.
4. Need a test on the gas line of at least 10 psi.
5. Plumbing traps shall be rat proofed.

*Protection route*  
OK to start siding and boxing.

I did not go beneath house due to no test on plumbing.

Signature Ken Slattum 910-984-4766 \_\_\_\_\_

-----  
ADDRESS . . : NC 210 SUBDIV:  
CONTRACTOR : PHONE :  
OWNER . . . : CHAMPION MARK PHONE : (919) 639-0260  
PARCEL . . . : 04-0684- - -0002- -03-  
APPL NUMBER: 07-50018725 CP NEW RESIDENTIAL (SFD)  
DIRECTIONS : HWY 210 N TO ANGIER, DRIVEWAY EXCT 2.5  
MILES ON RIGHT (VERY LONG DRIVEWAY)  
TWO GREEN SIGNS THAT SAY CHAMPION. 2.5  
MILES FROM HWY 55 INTERSECTION.  
T/S: 10/22/2007 11:39 AM VBROWN ----  
-----

STRUCTURE: 000 000 42X62 SFD WITH 28X32 ATTACHED GARAGE  
FLOOD ZONE . . . . : FLOOD ZONE X  
# BEDROOMS . . . . . : 3.00 PROPOSED USE . . . . . : SFD  
SEPTIC - EXISTING? . . . . : NEW SEPTIC  
-----

PERMIT: CPBP 00 CP BUILDING PERMIT

TYP/SQ	REQUESTED COMPLETED	INSP RESULT	DESCRIPTION RESULTS/COMMENTS
B101 02	11/21/07 11/20/07	TI CA	R*BLDG FOOTING / TEMP SVC POLE VRU #: 001524107
B101 01	11/21/07 11/21/07	KS AP	R*BLDG FOOTING / TEMP SVC POLE VRU #: 001524073 We need a footings inspection before they are poured. Please call so someone will meet you out there. Kaye Champion 639-0260 home 427-1538 cell (both 919) Mark cell 625-2339. Thank you!!! Kaye two small bathrooms with single showers beneath south side stands and one larger bathroom group on west end.
E209 01	3/12/08 3/11/08	TI CA	R*ELEC TEMP POWER CERT VRU #: 001575263
R125 01	9/03/08 9/02/08	TI CA	ONE TRADE ROUGH IN VRU #: 001670533
R127 01	9/03/08 9/02/08	TI CA	ONE TRADE ROUGH IN > 2500 VRU #: 001670597
R227 01	9/12/08 <u>9-12</u>	TI <u>AP</u>	TWO TRADE ROUGH IN >2500 VRU #: 001676190

PERMIT: CPPR 00 CP PLUMBING RESIDENTIAL

TYP/SQ	REQUESTED COMPLETED	INSP RESULT	DESCRIPTION RESULTS/COMMENTS
R127 01	9/12/08 <u>9-12</u>	TA <u>AP</u>	ONE TRADE ROUGH IN > 2500 VRU #: 001676163

-----  
COMMENTS AND NOTES  
-----

ADDRESS . . : NC 210  
 CONTRACTOR :  
 OWNER . . . : CHAMPION MARK  
 PARCEL . . . : 04-0684- - -0002- -03-  
 APPL NUMBER: 07-50018725 CP NEW RESIDENTIAL (SFD)  
 DIRECTIONS : HWY 210 N TO ANGIER, DRIVEWAY EXCT 2.5  
 MILES ON RIGHT (VERY LONG DRIVEWAY)  
 TWO GREEN SIGNS THAT SAY CHAMPION. 2.5  
 MILES FROM HWY 55 INTERSECTION.  
 T/S: 10/22/2007 11:39 AM VBROWN ----

**STRUCTURE: 000 000 42X62 SFD WITH 28X32 ATTACHED GARAGE**  
 FLOOD ZONE . . . . : FLOOD ZONE X  
 # BEDROOMS . . . . . : 3.00 PROPOSED USE . . . . . : SFD  
 SEPTIC - EXISTING? . . . . : NEW SEPTIC

**PERMIT: CPBP 00 CP BUILDING PERMIT**

TYP/SQ	REQUESTED COMPLETED	INSP RESULT	DESCRIPTION RESULTS/COMMENTS
B101 02	11/21/07 11/20/07	TI CA	R*BLDG FOOTING / TEMP SVC POLE VRU #: 001524107
B101 01	11/21/07 11/21/07	KS AP	R*BLDG FOOTING / TEMP SVC POLE VRU #: 001524073 We need a footings inspection before they are poured. Please call so someone will meet you out there. Kaye Champion 639-0260 home 427-1538 cell (both 919) Mark cell 625-2339. Thank you!!! Kaye two small bathrooms with single showers beneath south side stands and one larger bathroom group on west end.
E209 01	3/12/08 3/11/08	TI CA	R*ELEC TEMP POWER CERT VRU #: 001575263
R125 01	9/03/08 9/02/08	TI CA	ONE TRADE ROUGH IN VRU #: 001670533
R127 01	9/03/08 9/02/08	TI CA	ONE TRADE ROUGH IN > 2500 VRU #: 001670597
R227 01	9/12/08 9/12/08	KS AP	TWO TRADE ROUGH IN >2500 VRU #: 001676190
I129 01	9/23/08 <u>9 23 08</u>	TI <u>AP</u>	R*INSULATION INSPECTION VRU #: 001681120

COMMENTS AND NOTES

-----  
ADDRESS : NC 210 SUBDIV:  
CONTRACTOR : PHONE :  
OWNER : CHAMPION MARK PHONE : (919) 639-0260  
PARCEL : 04-0684- - -0002- -03-  
APPL NUMBER: 07-50018725 CP NEW RESIDENTIAL (SFD)  
-----

DIRECTIONS : HWY 210 N TO ANGIER, DRIVEWAY EXCT 2.5  
MILES ON RIGHT (VERY LONG DRIVEWAY)  
TWO GREEN SIGNS THAT SAY CHAMPION. 2.5  
MILES FROM HWY 55 INTERSECTION.  
T/S: 10/22/2007 11:39 AM VBROWN -----

-----  
STRUCTURE: 000 000 42X62 SFD WITH 28X32 ATTACHED GARAGE  
FLOOD ZONE : FLOOD ZONE X  
# BEDROOMS : 3.00 PROPOSED USE : SFD  
SEPTIC - EXISTING? : NEW SEPTIC  
-----

PERMIT: CPMV 00 CP MOVED HOUSE

TYP/SQ	REQUESTED COMPLETED	INSP RESULT	DESCRIPTION RESULTS/COMMENTS
B101 01	11/21/07	KS	R*BLDG FOOTING / TEMP SVC POLE VRU #: 001524099
	11/21/07	AP	two small bathrooms with single showers beneath south side stands and one larger bathroom group on west end.
B103 01	2/05/08	KS	R*BLDG FOUND & TEMP SVC POLE VRU #: 001557906
	2/06/08	AP	
R425 01	9/03/08	KS	FOUR TRADE ROUGH IN TIME: 17:00 VRU #: 001671155
	9/03/08	DA	THIS HAD BEEN CALLED IN AS A ONE TRADE ROUGH IN. I CANCELLED AND SCHEDULED IT FOR THE FOUR TRADE ROUGH IN. NJT 1. Plumbing drains and water distribution, not tested. 2. Need egress windows in bedrooms 3. Need to rat proof tub traps. 4. Protection plates on plumbing.
A814 01	11/19/08	TI	ADDRESS CONFIRMATION TIME: 17:00 VRU #: 001708007
	11/19/08	AP	✓ 11454 NC 210 N check for # by drive & on house
R429 01	11/20/08	TI	FOUR TRADE FINAL TIME: 17:00 VRU #: 001708122
	<u>11-20-08</u>	<u>DABS</u>	

----- COMMENTS AND NOTES -----



HTE# 07-5-18725

# Harnett County Department of Public Health

20049

PERMIT # 24409

## Operation Permit

New Installation  Septic Tank  Repair  Nitrification Line  Expansion

PROPERTY LOCATION:  Hwy 210 N

Name: (owner)  MARK Champion  SUBDIVISION \_\_\_\_\_ LOT # \_\_\_\_\_

System Installer:  Glenn Connally  Registration # \_\_\_\_\_

Basement with plumbing:  Garage  Number of Bedrooms \_\_\_\_\_

Type of Water Supply:  Community  Public  Well Distance from well  50  feet

System Type:  25% REDUCTION System Type III  Types V and VI Systems expire in 5 years.

(In accordance with Table V a)

Owner must contact Health Department 6 months prior to expiration for permit renewal.

This system has been installed in compliance with applicable North Carolina General Statutes, Rules for Sewage Treatment and Disposal, and all conditions of the Improvement Permit and Construction Authorization.

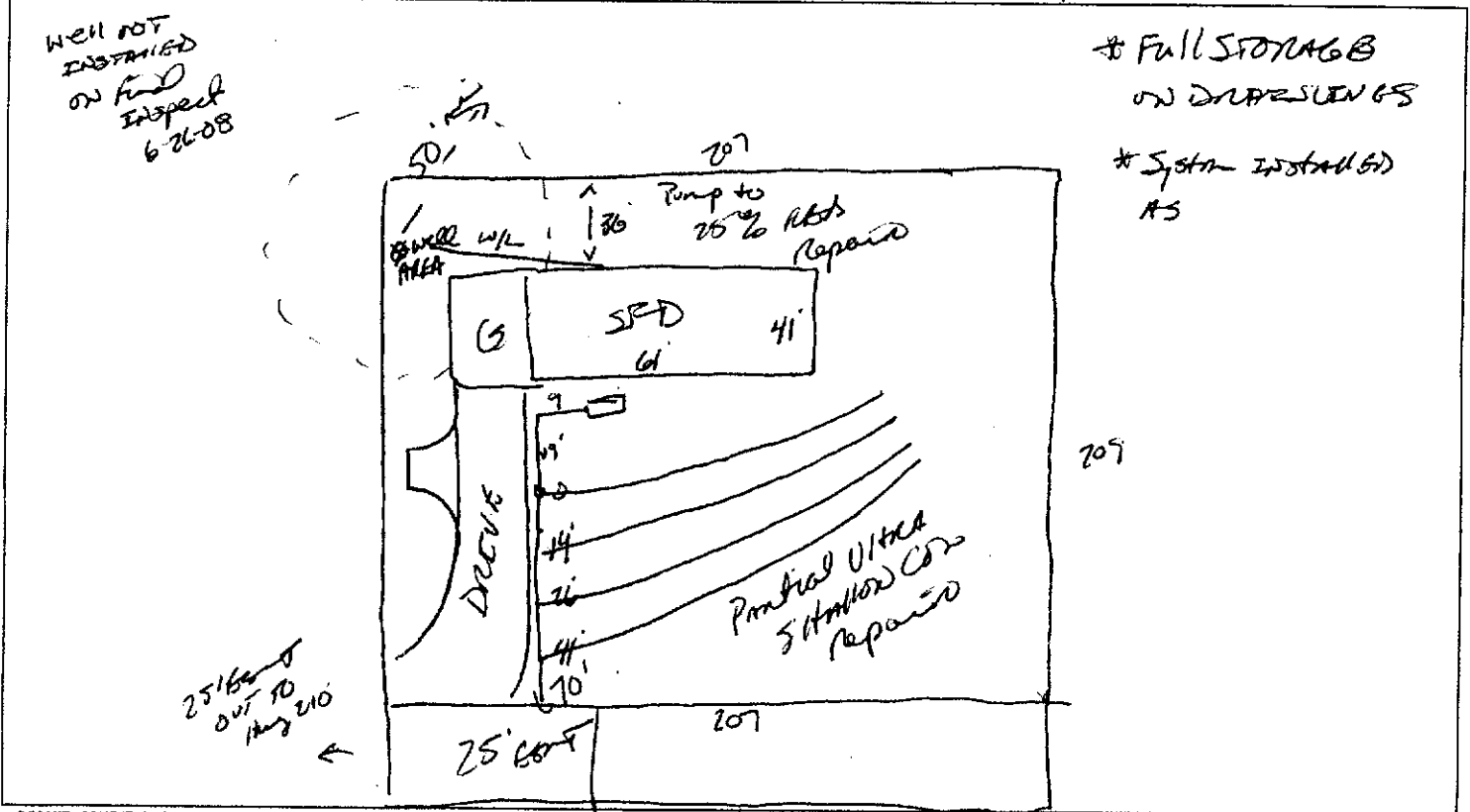

### PERMIT CONDITIONS:

- I. Performance: System shall perform in accordance with Rule .1961.
- II. Monitoring: As required by Rule .1961.
- III. Maintenance: As required by Rule .1961. Other: \_\_\_\_\_  
Subsurface system operator required? Yes  No   
If yes, see attached sheet for additional operation conditions, maintenance and reporting.
- IV. Operation: \_\_\_\_\_
- V. Other: \_\_\_\_\_

Following are the specifications for the sewage disposal system on the above captioned property.

Type of system:  Conventional  Other  25% RED   BWA  Septic Tank:  1000  gallons Pump Tank: \_\_\_\_\_ gallons  
 Subsurface No. of \_\_\_\_\_ exact length \_\_\_\_\_ width of \_\_\_\_\_ depth of \_\_\_\_\_  
 Drainage field ditches  4  of each ditch  80  feet ditches  3'  feet ditches  18  inches  
 French Drain Required: \_\_\_\_\_ Linear feet

Authorized State Agent  James E. Markham  Date  11-18-08

ADDRESS : NC 210  
CONTRACTOR :  
OWNER : CHAMPION MARK  
PARCEL : 04-0684- - -0002- -03-  
APPL NUMBER: 07-50018725 CP NEW RESIDENTIAL (SFD)  
DIRECTIONS : HWY 210 N TO ANGIER, DRIVEWAY EXCT 2.5  
MILES ON RIGHT (VERY LONG DRIVEWAY)  
TWO GREEN SIGNS THAT SAY CHAMPION. 2.5  
MILES FROM HWY 55 INTERSECTION.  
T/S: 10/22/2007 11:39 AM VBROWN ----

SUBDIV:  
PHONE :  
PHONE : (919) 639-0260

STRUCTURE: 000 000 42X62 SFD WITH 28X32 ATTACHED GARAGE

FLOOD ZONE : FLOOD ZONE X  
# BEDROOMS : 3.00 PROPOSED USE : SFD  
SEPTIC - EXISTING? : NEW SEPTIC

PERMIT: CPBP 00 CP BUILDING PERMIT

TYP/SQ	REQUESTED COMPLETED	INSP RESULT	DESCRIPTION RESULTS/COMMENTS
B101 02	11/21/07 11/20/07	TI CA	R*BLDG FOOTING / TEMP SVC POLE VRU #: 001524107
B101 01	11/21/07 11/21/07	KS AP	R*BLDG FOOTING / TEMP SVC POLE VRU #: 001524073 We need a footings inspection before they are poured. Please call so someone will meet you out there. Kaye Champion 639-0260 home 427-1538 cell (both 919) Mark cell 625-2339. Thank you!!! Kaye two small bathrooms with single showers beneath south side stands and one larger bathroom group on west end.
E209 01	3/12/08 3/11/08	TI CA	R*ELEC TEMP POWER CERT VRU #: 001575263
R125 01	9/03/08 9/02/08	TI CA	ONE TRADE ROUGH IN VRU #: 001670533
R127 01	9/03/08 9/02/08	TI CA	ONE TRADE ROUGH IN > 2500 VRU #: 001670597
R227 01	9/12/08 9/12/08	KS AP	TWO TRADE ROUGH IN >2500 VRU #: 001676190
I129 01	9/23/08 9/23/08	KS AP	R*INSULATION INSPECTION VRU #: 001681120
H824 01	11/18/08 11/18/08	JM AP	✓ENVIR. OPERATIONS PERMIT TIME: 17:00 VRU #: 001707090
R431 01	11/20/08 11/19/08	TI CA	FOUR TRADE FINAL >2500 VRU #: 001707905 FINAL INSPECTION CANCELLED 11/19/08. NO ADDRESS CONFIRMATION. N-TART
R431 02	11/21/08 <u>11-21-08</u>	TI <u>AP</u>	FOUR TRADE FINAL >2500 VRU #: 001708370

COMMENTS AND NOTES

11454 NC.  
04351 099 210 North

919-625-2339

**COUNTY OF HARNETT  
DEPARTMENT OF BUILDING INSPECTION  
AND PLANNING/DEVELOPMENT  
CERTIFICATE OF OCCUPANCY**

This certificate issued pursuant to the requirements of Section 105 of the North Carolina State Building Code and the Harnett County Zoning Ordinance certifies at the time of issuance this structure was in compliance with the various ordinances of the County of Harnett regulating development and building construction or use. For the following:

Use Classification: Residential

Owner: Mark Champion

911 Address: 11454 Hwy 210

State: \_\_\_\_\_ Zip Code: \_\_\_\_\_

Date: 11-21-08  
Ken Slatt

Building Official

**PERMIT NUMBERS**

Building Permit No.: \_\_\_\_\_

Electrical Permit No.: \_\_\_\_\_

Insulation Permit No.: \_\_\_\_\_

Plumbing Permit No.: \_\_\_\_\_

Mech. Permit No.: \_\_\_\_\_

MFG. Home: \_\_\_\_\_

07300 18725  
08540