

Lot #9
 back
 175'
 Drive on
 Left
 Face

07-500-18604
 Lot #9

07-500-18603
 Lot #8

07-500-18602
 Lot #7
 148

07-500-18601
 Lot #6
 143

$$\begin{array}{r} 445 \\ \times 8 \\ \hline 1240 \\ \times 70 \\ \hline 31150 \end{array}$$

$$\begin{array}{r} 245 \\ \times 10 \\ \hline 2450 \end{array}$$

$$\begin{array}{r} 245 \\ \times 10 \\ \hline 2450 \end{array}$$

$$\begin{array}{r} 245 \\ \times 10 \\ \hline 2450 \end{array}$$

$$\begin{array}{r} 245 \\ \times 10 \\ \hline 2450 \end{array}$$

$$\begin{array}{r} 245 \\ \times 10 \\ \hline 2450 \end{array}$$

$$\begin{array}{r} 245 \\ \times 10 \\ \hline 2450 \end{array}$$

$$\begin{array}{r} 245 \\ \times 10 \\ \hline 2450 \end{array}$$

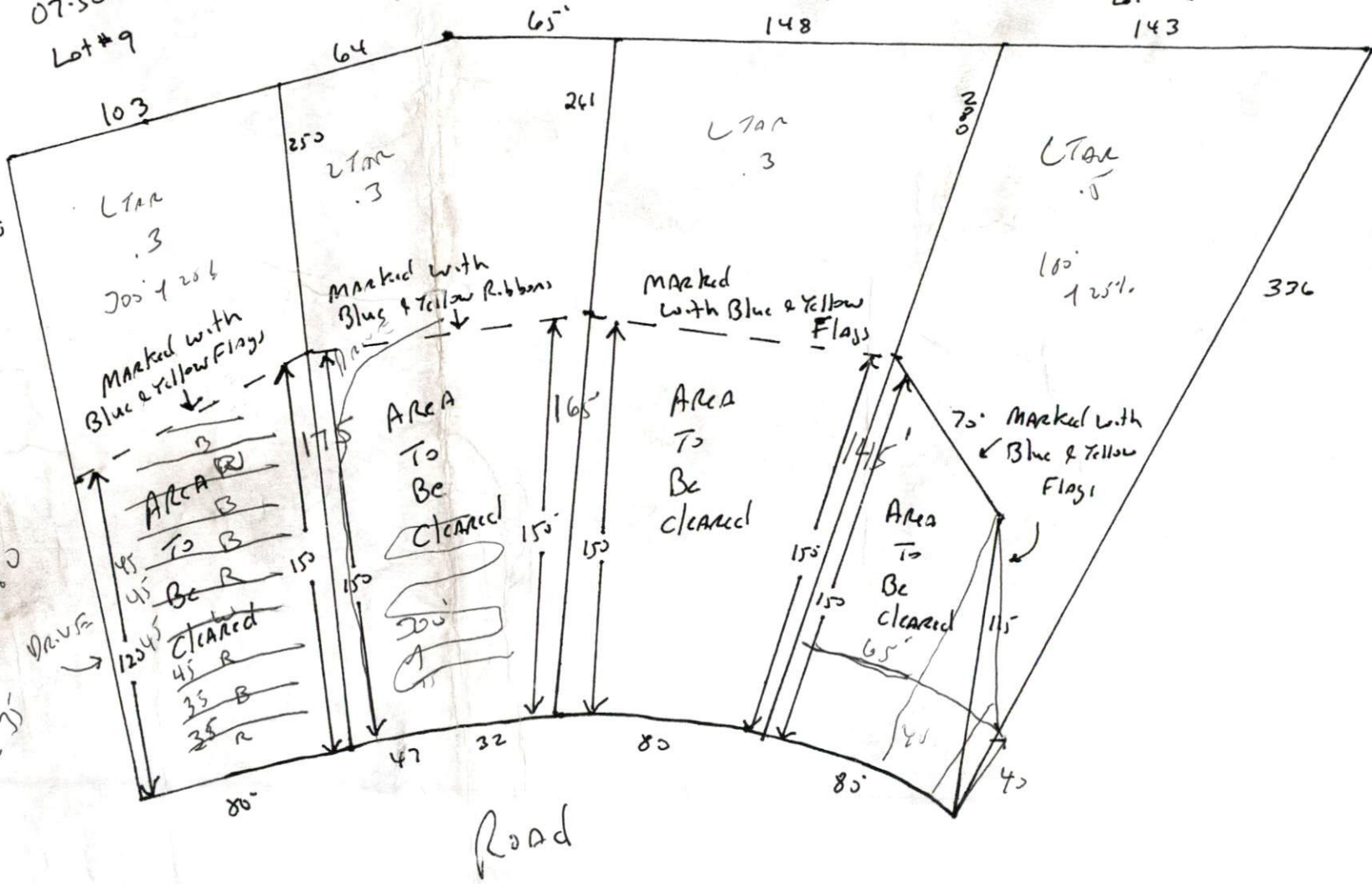

1000
1000
1000
1000
1000
1000
1000
1000
1000
1000

1000

1000

SOUTHEASTEN SOIL & ENVIRONMENTAL ASSOC, INC.

PROPOSED SUBSURFACE WASTE DISPOSAL SYSTEM DETAIL SHEET

SUBDIVISION Tingen Point

LOT 8

INITIAL SYSTEM Approved 25% reduction

REPAIR pump to approved 25% red.

DISTRIBUTION Serial

DISTRIBUTION Serial

BENCHMARK 100.0

LOCATION Nail in tree 8/9

NO. BEDROOMS 3

proposed LTAR = 0.4 gpd / ft²

<u>LINE</u>	<u>FLAG COLOR</u>	<u>ELEVATION</u>	<u>ACTUAL LENGTH</u>
1	R	98.33	60'
2	W	97.33	60'
3	B	90.25	75'
4	w	88.84	75'
5	R	87.75	75'
			345' AVAIL
6	B	86.75	75'
7	W	85.84	75'
8	B	84.75	75'
9	w	83.75	75'
			300' AVAIL

Initial

BY m EAKER

DATE 12/2007

Ke dall

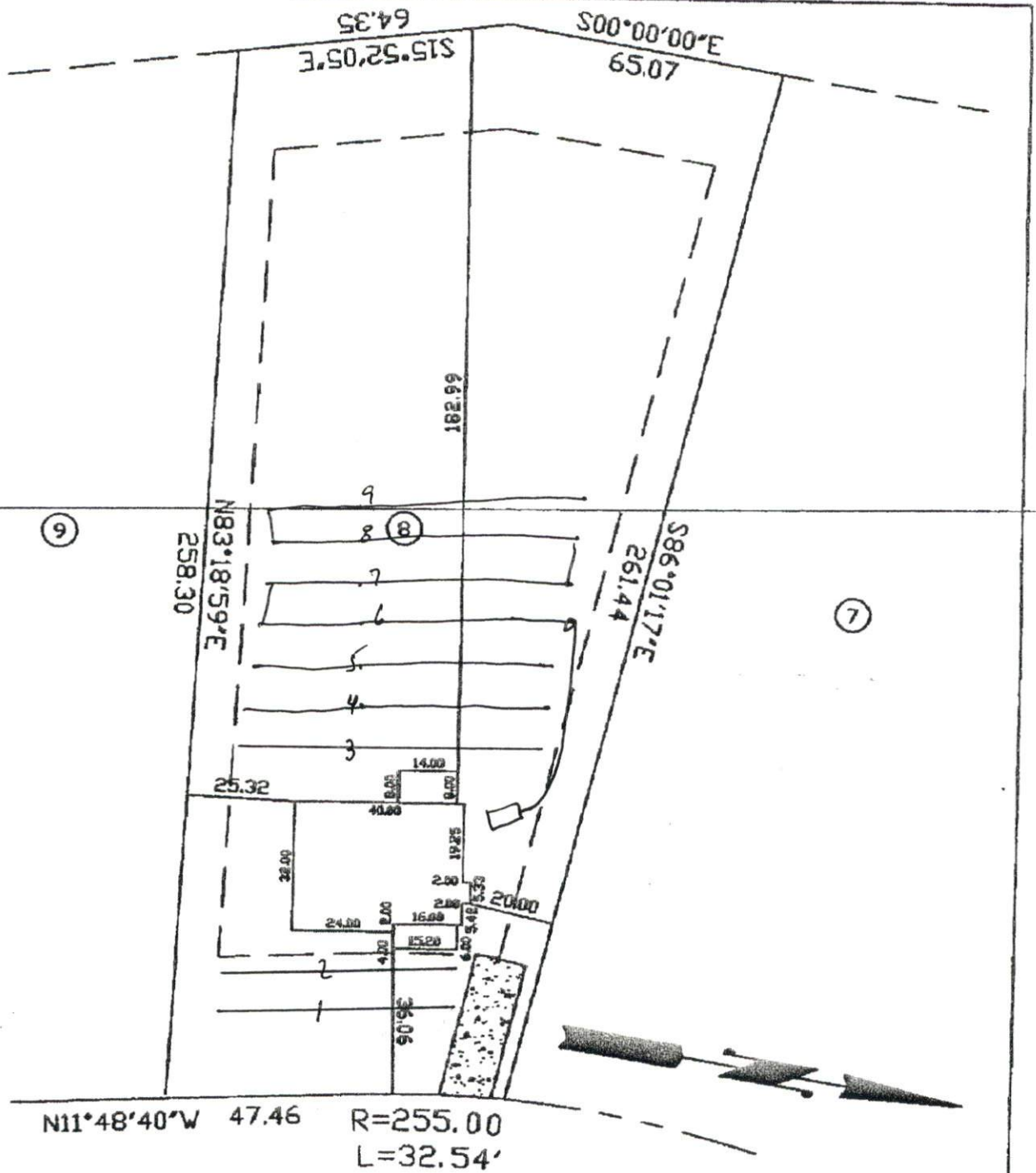

SWORD LOOP
50' PUBLIC R/W

THIS MAP WAS PREPARED FROM RECORDED DATA, AS NOTED, AND FROM OTHER SOURCES PROVIDED BY THE OWNER. THIS IS A PRELIMINARY SITE PLAN, INTENDED FOR PLANNING USE ONLY AND IN NO WAY REPRESENTS A SURVEY MADE BY THIS COMPANY. THIS MAP IS NOT INTENDED FOR RECORDATION, CONVEYANCES, OR SALES.

Charlie T. Carpenter, P.L.S.
Professional Land Surveyor

1940 Juniper Church Road
Four Oaks, NC 27524
(919) 963-2909
(919) 320-5281

PRELIMINARY SITE PLAN FOR
WYNN CONSTRUCTION

PIN 9597-26-8350.000
LOT 8 TINGEN POINTE S/D
PB2007 PG711-718
9/22/07
1"=40'
120 SWORD LOOP
BROADWAY, NC 27505

