

Southeastern Soil & Environmental Associates, Inc.

P.O. Box 9321
Fayetteville, NC 28311
Phone/Fax (910) 822-4540
Email mike@southeasternsoil.com

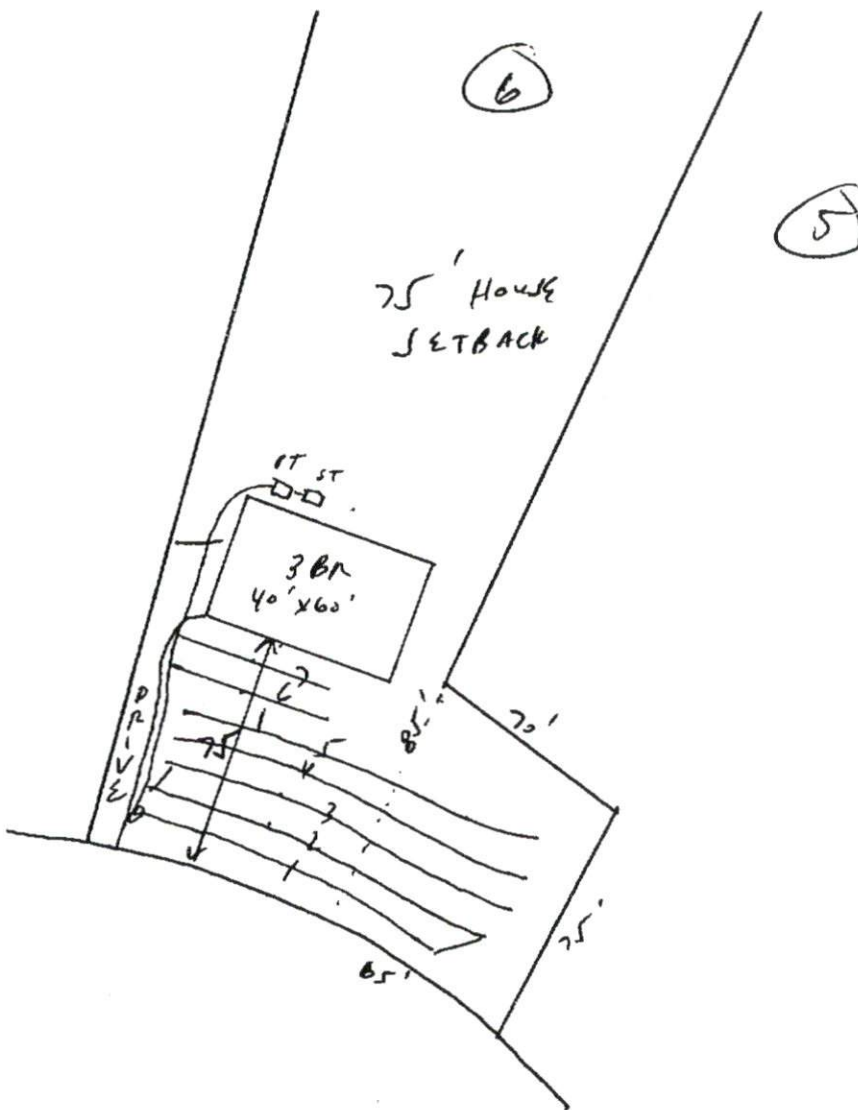

Tinson Point
Proposed Septic
Lot 6

1" = 60'

SOUTHEASTEN SOIL & ENVIRONMENTAL ASSOC, INC.

PROPOSED SUBSURFACE WASTE DISPOSAL SYSTEM DETAIL SHEET

SUBDIVISION Tingen Point

LOT 6

INITIAL SYSTEM pump to conventional

REPAIR pump to approved 25%

DISTRIBUTION serial

DISTRIBUTION serial

BENCHMARK 100.0

LOCATION Top of water meter

NO. BEDROOMS 3

proposed LTAR = 0.4 gpd/ft² initial
0.3 gpd/ft² repair

<u>LINE</u>	<u>FLAG COLOR</u>	<u>ELEVATION</u>	<u>ACTUAL LENGTH</u>
-------------	-------------------	------------------	----------------------

In. tab

1	R	99.50	90'
2	W	98.50	100'
3	B	97.25	100'
			<u>290'</u>
4	R	96.50	100'
5	W	95.34	100'
6	B	94.58	50'
7	R	93.84	50'
			<u>300'</u>

BY M EAKER

DATE 05/2000



A facsimile from

**SOUTHEASTERN SOIL &
ENVIRONMENTAL**

Mike Eaker
910-822-4540

To: Joe Weit
Fax number:

Date: 6/2/03

Regarding: Tonger Point, Lot 6

Comments:

3 pages FYI