

COMMENTS: _____

<u>LANDSCAPE POSITIONS</u>	<u>GROUP</u>	<u>TEXTURES</u>	<u>.1955 LTAR</u>	<u>CONSISTENCE MOIST</u>	<u>WET</u>
R-RIDGE S-SHOULDER SLOPE L-LINEAR SLOPE	I	S-SAND LS-LOAMY SAND	1.2 - 0.8	VFR-VERY FRIABLE FR-FRIABLE	NS-NON-STICKY SS-SLIGHTLY STICKY
FS-FOOT SLOPE N-NOSE SLOPE H-HEAD SLOPE	II	SL-SANDY LOAM L-LOAM	0.8 - 0.6	FI-FIRM VFI-VERY FIRM	S-STICKY VS-VERY STICKY
CC-CONCLAVE SLOPE CV-CONVEX SLOPE T-TERRACE FP-FLOOD PLAN	III	SI-SILT- SIL-SILT LOAM CL-CLAY LOAM SCL-SANDY CLAY LOAM SICL-SILTY CLAY LOAM	0.6 - 0.3	EFI-EXTREMELY FIRM	NP-NON-PLASTIC SP-SLIGHTLY STICKY P-PLASTIC VP-VERY PLASTIC
	IV	SIC-SILTY CLAY C-CLAY SC-SANDY CLAY	0.4 - 0.1		

STRUCTURE
 SG-SINGLE GRAIN
 M-MASSIVE
 CR-CRUMB
 GR-GRANULAR
 SBK-SUBANGULAR BLOCKY
 ABK-ANGULAR BLOCKY
 PL-PLATY
 PR-PRISMATIC

MINERALOGY
 SLIGHTLY EXPANSIVE
 EXPANSIVE

Show profile locations and other site features (dimensions, reference or benchmark, and North).

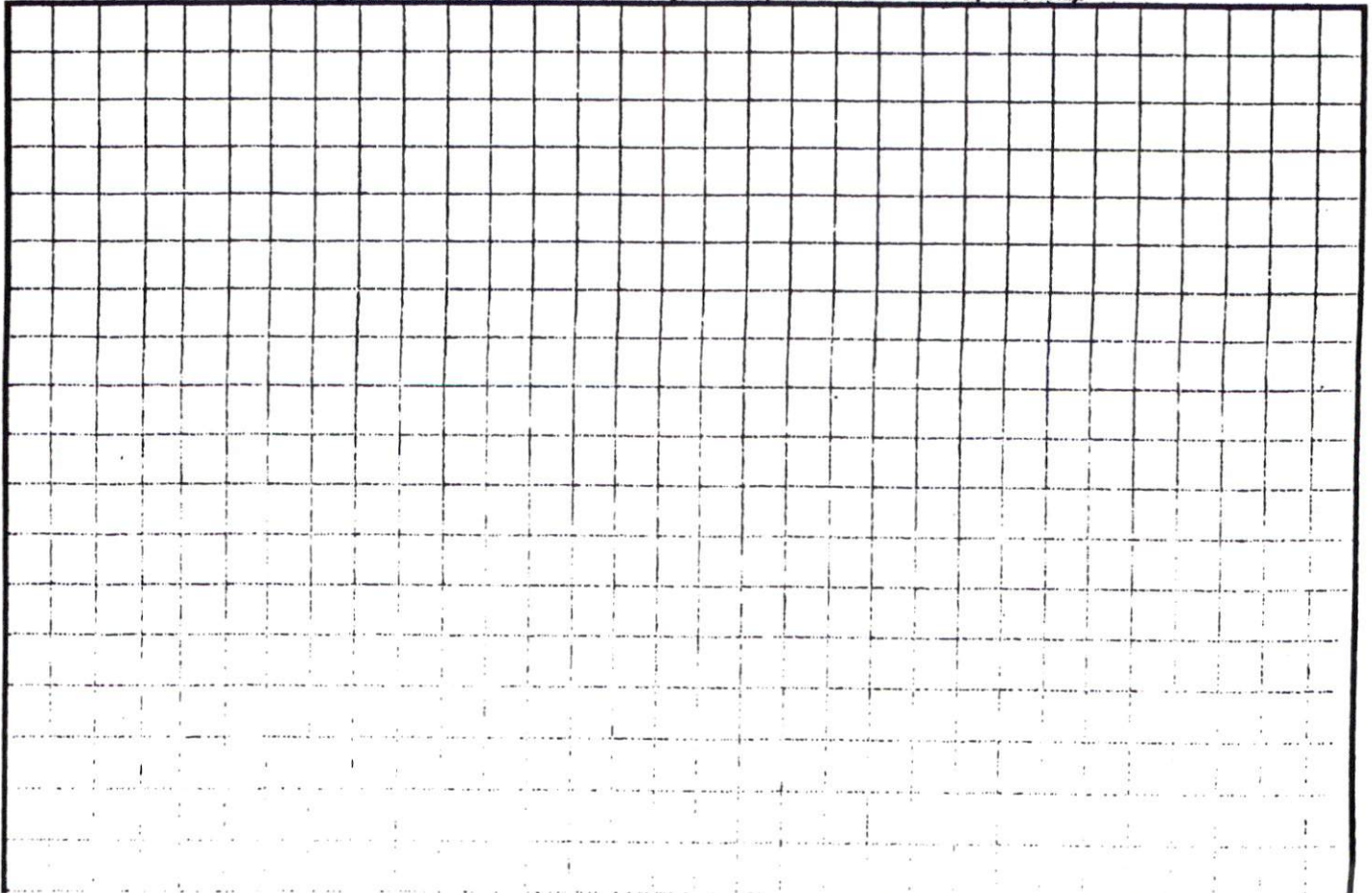

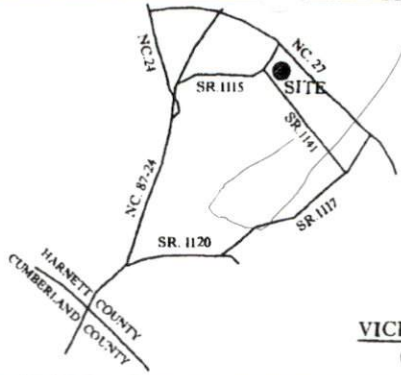

Notes:

- This plat is for location purposes only. Builder should verify foundation information with plans before construction begins.
- There is no USCE or NCGS monument within 2000' of this site.
- The subject property is not within a special flood hazard area as determined by the Department of Housing and Urban Development.
- The easement information shown hereon was obtained from the recorded plat. No updated title search was performed by the surveyor.
- All distances are measured in feet.

LEGEND

●	EXISTING IRON PIPE
○	SET IRON PIPE
—	SURVEYED LINE
- - -	LINE NOT SURVEYED
- - -	EASEMENT

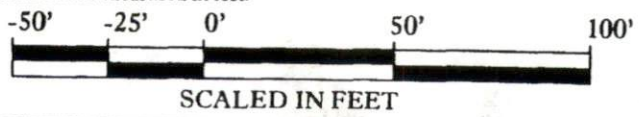

****PRELIMINARY PLAT- NOT FOR CONVEYANCES OR SALES****



ALLIED INVESTORS, INC.
FUTURE DEVELOPMENT

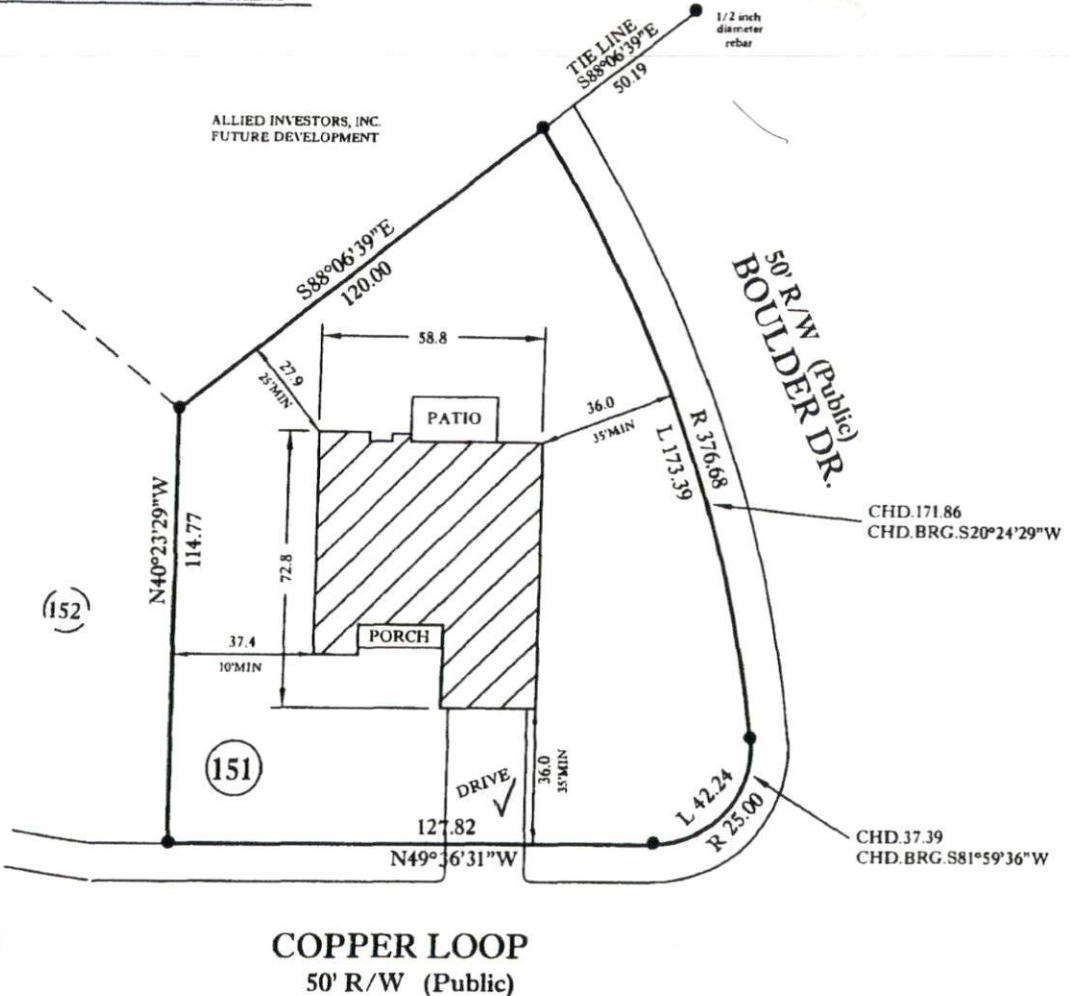

075-00185-54
 SITE PLAN APPROVAL
 DISTRICT RA-208 USE SFD
 #BEDROOMS 4
 V.C. Brown
 Zoning Administrator
 9-27-07
 Date

- PLOT PLAN FOR -
CAVINNESS & CATES BUILDING and DEVELOPMENT
 - SUBDIVISION -
THE SUMMIT SECTION THREE

BARBECUE TWP.
 HARNETT COUNTY
 NORTH CAROLINA

SEPTEMBER 18, 2007
 SCALE 1" = 50'
 FIELD BOOK

REFERENCE
 MAP #2006-1116
 HARNETT COUNTY NORTH CAROLINA REGISTRY

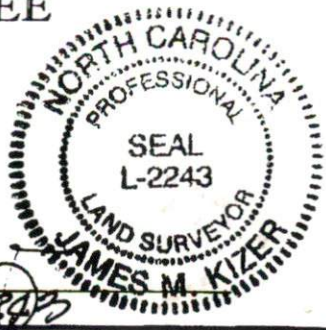

[Signature]
 PROF. SURVEYOR NO. L-2243

ENGINEERS
 PLANNERS
 SURVEYORS
MOORMAN, KIZER & REITZEL, INC.

115 broadfoot ave.
 p.o. box 53774
 fayetteville, n.c., 28305
 phone 910-484-5191
 fax 910-484-0388