

HTE# 07-5-18409

Harnett County Department of Public Health

24124

Improvement Permit

A building permit cannot be issued with only an Improvement Permit

ISSUED TO: Scott Lee Homes, Inc. PROPERTY LOCATION: SR 1452 Tru Love Road
 NEW REPAIR EXPANSION SUBDIVISION: Jonathan Ridge LOT # 3
 Type of Structure: SFD 77x44' Site Improvements required prior to Construction Authorization Issuance:
 Proposed Wastewater System Type: Accepted System
 Projected Daily Flow: 480 GPD
 Number of bedrooms: 4 Number of Occupants: 8 max
 Basement Yes No
 Pump Required: Yes No May be required based on final location and elevations of facilities
 Type of Water Supply: Community Public Well Distance from well _____ feet Permit valid for: Five years
 Permit conditions: _____ No expiration

Authorized State Agent: Bryan McSwain, P.E. Date: 9/20/2007 SEE ATTACHED SITE SKETCH
 The issuance of this permit by the Health Department in no way guarantees the issuance of other permits. The permit holder is responsible for checking with appropriate governing bodies in meeting their requirements. This site is subject to revocation if the site plan, plat, or the intended use changes. The Improvement Permit shall not be affected by a change in ownership of the site. This permit is subject to compliance with the provisions of the Laws and Rules for Sewage Treatment and Disposal and to conditions of this permit.

Construction Authorization

(Required for Building Permit)

The construction and installation requirements of Rules .1950, .1952, .1954, .1955, .1956, .1957, .1958, and .1959 are incorporated by references into this permit and shall be met. Systems shall be installed in accordance with the attached system layout.

ISSUED TO: Scott Lee Homes, Inc. PROPERTY LOCATION: SR 1452
 SUBDIVISION: Jonathan Ridge LOT # 3
 Facility Type: SFD 77x44' New Expansion Repair
 Basement? Yes No Basement Fixtures? Yes No
 Type of Wastewater System** Accepted System (Initial) Wastewater Flow: _____ GPD
 (See note below, if applicable) LPP 2400ft² (Repair)

Installation Requirements/Conditions

Septic Tank Size 1000 gallons Exact length of each trench 1x300 feet Trench Spacing: 9 Feet on Center
 Pump Tank Size _____ gallons Trenches shall be installed on contour at a Soil Cover: 6 inches
 Maximum Trench Depth of: 18 inches (Maximum soil cover shall not exceed 36" above the trench bottom)
 Pump Requirements: _____ ft. TDH vs. _____ GPM _____ inches below pipe
 Conditions: Run drain lines on contour + NO DEEPER than 18 inches Aggregate Depth: _____ inches above pipe
Permit issued w/ consultants design _____ inches total

**If applicable: I understand the system type specified is different from the type specified on the application. I accept the specifications of this permit.

Owner/Legal Representative Signature: _____ Date: _____

This Construction Authorization is subject to revocation if the site plan, plat, or the intended use changes. The Construction Authorization shall not be transferred when there is a change in ownership of the site. This Construction Authorization is subject to compliance with the provisions of the Laws and Rules for Sewage Treatment and Disposal and to the conditions of this permit.

Authorized State Agent: Bryan McSwain, P.E. Date: 9/20/2007 SEE ATTACHED SITE SKETCH
 Construction Authorization Expiration Date: 9/20/2012

HTE# 07-5-18409

Permit # 24124

Harnett County Department of Public Health Site Sketch

ISSUED TO: Scott Lee Homer, Inc PROPERTY LOCATOR: SR 1452 True Love Rd.
SUBDIVISION Jonathan Ridge LOT # 3

Authorized State Agent: Bryan McSwain, R.S. Date: 9/20/2007

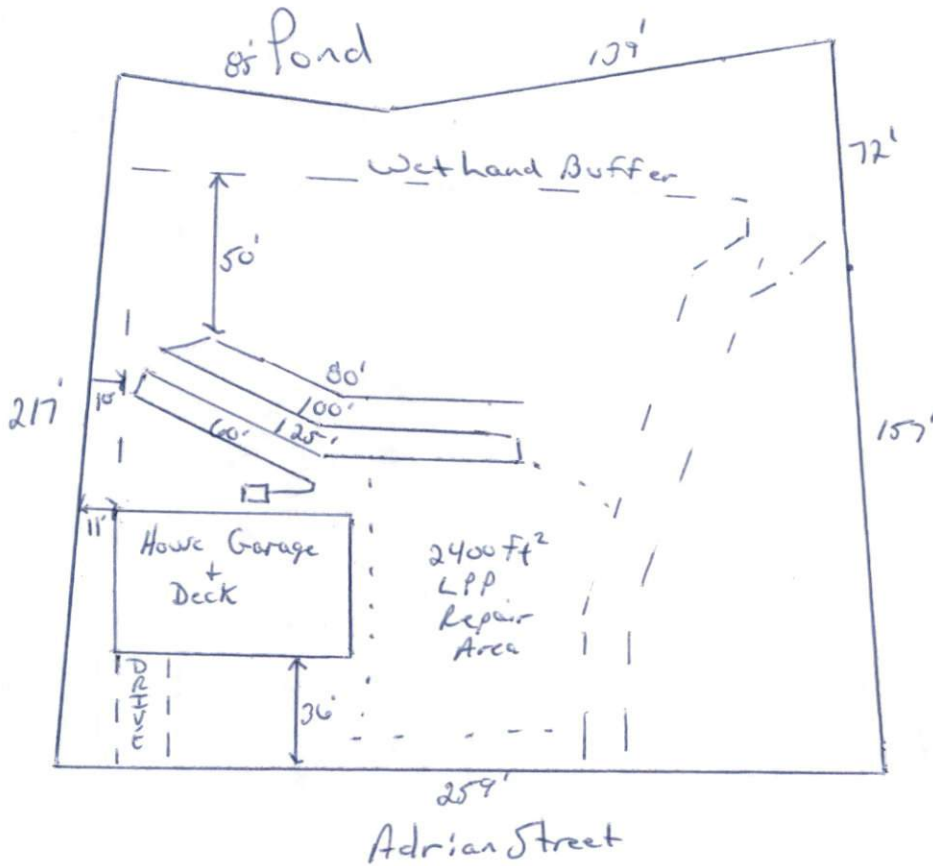

*System has been Flagged

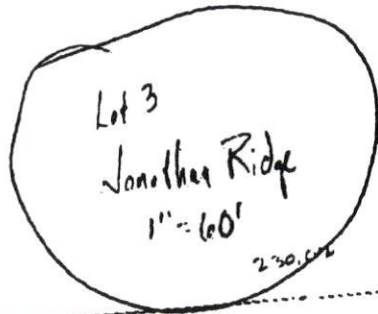

Dakrout 2
4 BR

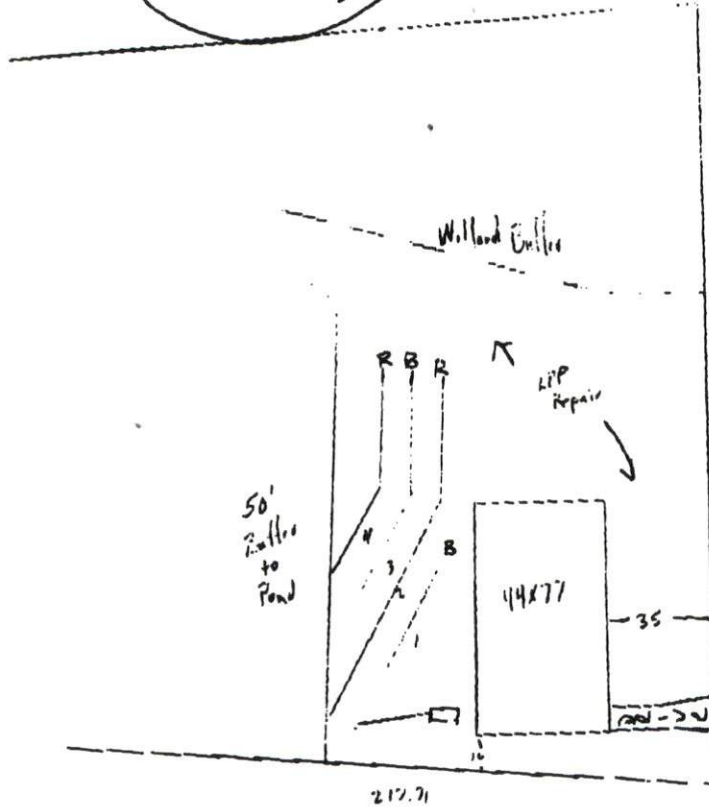

Adrian St

.46TAR
4BDRM
OR Accepted 300'
2BDRM
Conv. 300'

| | Length |
|---|--------|
| 1 | 60' |
| 2 | 125' |
| 3 | 100' |
| 4 | 80' |

Please scan