

Initial Application Date: 8/20/07

Application # 0750018315

Landowner New Century Homes

COUNTY OF HARNETT LAND USE APPLICATION
 Central Permitting 100 E. Front Street, Lillington, NC 27546 Phone: (910) 893-7525 Fax: (910) 893-2793 www.harnett.org

Applicant Wm. Kent Pizarro, Inc. Mailing Address: P.O. Box 42535
 City: Fayetteville State: NC Zip: 28309 Home #: 910-551-5516 Contact #: 910-391-0194

APPLICANT: SAMB Mailing Address: _____
 City: _____ State: _____ Zip: _____ Home #: _____ Contact #: _____
 *Please fill out applicant information if different than landowner

PROPERTY LOCATION: State Road # 1027 State Road Name: Highway 217

Parcel: 039589 1015 17 PIN: 9586 78 0521-000

Zoning: R2000 Subdivision: Laura's Valley Lot #: 17 Lot Size: .37

Flood Plain: X Panel: 9566 Watershed: X Deed Book/Page: OTF Plat Book/Page: 2006-500

SPECIFIC DIRECTIONS TO THE PROPERTY FROM LILLINGTON: NC 217 to Laura's Valley
RD to Briarwood Plaza - lot on right

PROPOSED USE: 13

- SFD (Size 20 x 61) # Bedrooms 3 # Baths 2 1/2 Basement (w/w/o bath) 1/0 Garage 2 1/2 Deck 1 1/2 Crawl Space / Slab
- Modular: On frame Off frame (Size x) # Bedrooms # Baths Garage (site built?) Deck (site built?)
- Multi-Family Dwelling No. Units No. Bedrooms/Unit
- Manufactured Home: SW DW TW (Size x) # Bedrooms Garage (site built?) Deck (site built?)
- Business Sq. Ft. Retail Space Type # Employees: Hours of Operation:
- Industry Sq. Ft. Type # Employees: Hours of Operation:
- Church Seating Capacity # Bathrooms Kitchen
- Home Occupation (Size x) # Rooms Use Hours of Operation:
- Accessory/Other (Size x) Use
- Addition to Existing Building (Size x) Use Closets in addition () yes () no

Water Supply: County () Well (No. dwellings) () Other

Sewage Supply: New Septic Tank (Must fill out New Tank Checklist) () Existing Septic Tank () County Sewer () Other

Property owner of this tract of land own land that contains a manufactured home w/in five hundred feet (500') of tract listed above? () YES NO

Structures on this tract of land: Single family dwellings 2 Manufactured Homes Other (specify)

Required Residential Property Line Setbacks: _____ Comments: _____

Front	Minimum	<u>35</u>	Actual	<u>40</u>
Rear		<u>25</u>		<u>76</u>
Side		<u>10</u>		<u>19</u>
Sidestreet/corner lot		<u>20</u>		<u>N/A</u>
Nearest Building on same lot		<u>10</u>		<u>N/A</u>

If permits are granted I agree to conform to all ordinances and the laws of the State of North Carolina regulating such work and the specifications of plans submitted. I hereby state that the foregoing statements are accurate and correct to the best of my knowledge. This permit is subject to revocation if false information is provided on this form.

[Signature]
 Signature of Owner or Owner's Agent

8/20/07
 Date

This application expires 6 months from the initial date if no permits have been issued

A RECORDED SURVEY MAP, RECORDED DEED (OR OFFER TO PURCHASE) AND PLAT ARE REQUIRED WHEN APPLYING FOR LAND USE APPLICATION

Please use Blue or Black Ink ONLY

1" = 20'

SITE PLAN APPROVAL

DISTRICT RA 20 R USE SFP

#BEDROOMS 3

8-22-07 V.C. [Signature]
ZONING ADMINISTRATOR

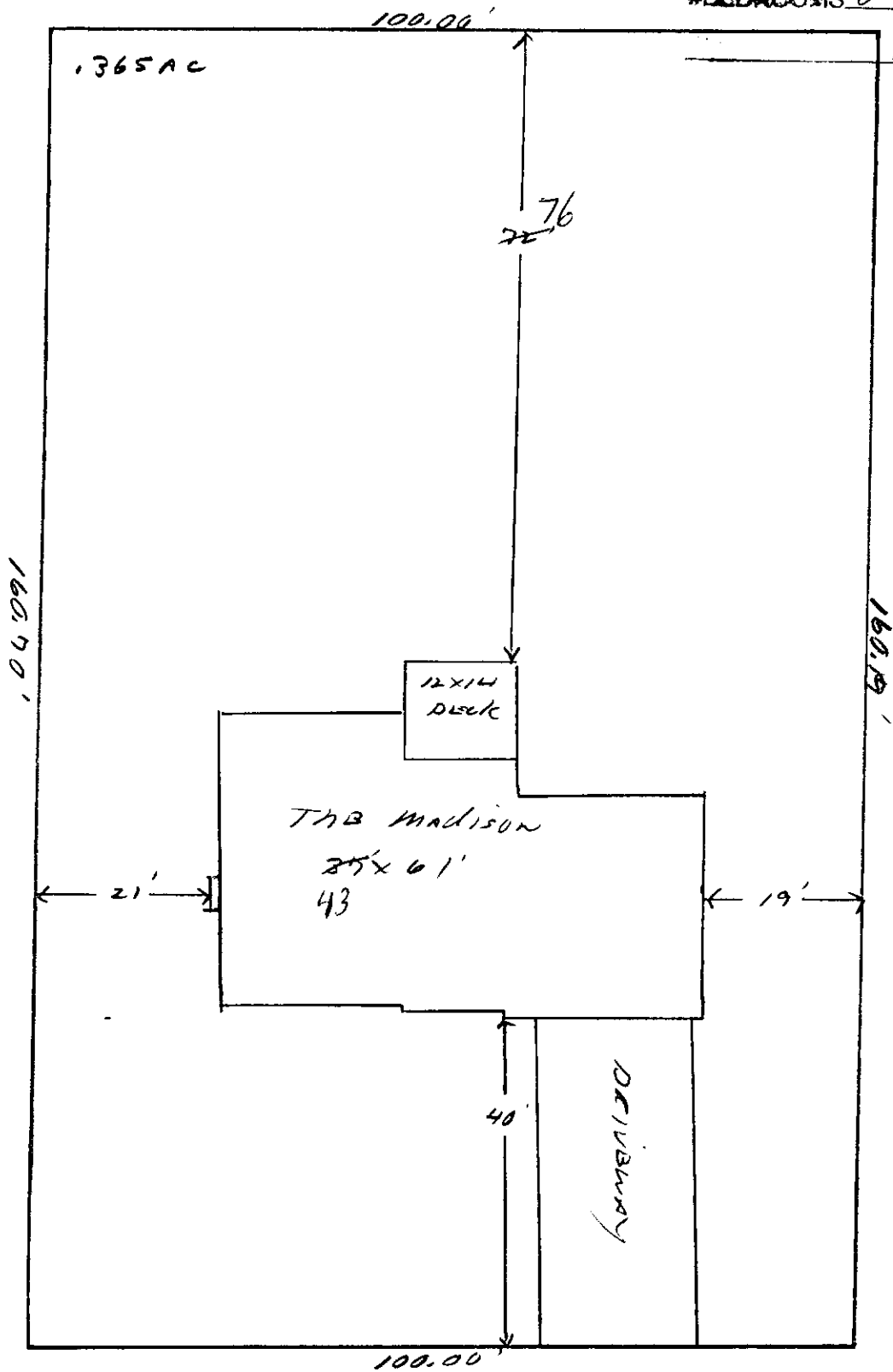

240 BIRCHWOOD PLACE
WM. KENT PIERCE, INC.
LOT # 17 LABEL VALLEY

ALL DRAINAGE EASEMENTS CROSSING PRIVATE PROPERTY SHALL BE RESPONSIBILITY OF PROPERTY OWNERS.

RESERVE - LOT WILL BE RESERVED FOR OFF SITE SEWER.

LEGEND

- LINE NOT SURVEYED**
- EXISTING IRON PIPE
 - EXISTING CONCRETE MONUMENT
 - EXISTING IRON STAKE
 - EXISTING WELLS
 - P.E. MAIL SET
 - EXISTING WOODEN STAKE
 - HOW OF FOLIAGE
 - RIGHT OF WAY
 - CENTER LINE
 - NEW IRON STAKE
 - NEW IRON PIPE
 - EXISTING RAILROAD SPIKE
 - NEW RAILROAD SPIKE
 - CALCULATED POINT
 - EXISTING MAGNETIC NAIL
 - NEW MAGNETIC NAIL
 - EXISTING COTTON SPINDLE
 - NEW COTTON SPINDLE
 - E.C.S. (CONTROL CORNERS)
 - E.P./E.S. (CONTROL CORNERS)
 - E.C.M./P.K.N./E.C.S. (CONTROL CORNERS)
 - GRADE - CHANG BEARING AND DISTANCE
 - D.E. - DRAINAGE EASEMENT

RONALD GARDEN
DB 761 PG 1-42

- 19
- 20
- 21
- 22
- 23
- 24
- 25
- 26
- 27
- 28
- 29
- 30
- 31
- 32
- 33
- 34
- 35
- 36
- 37
- 38
- 39
- 40
- 41
- 42
- 43
- 44
- 45
- 46
- 47
- 48
- 49
- 50
- 51
- 52
- 53
- 54
- 55
- 56
- 57
- 58
- 59
- 60
- 61
- 62
- 63
- 64
- 65
- 66
- 67
- 68
- 69
- 70
- 71
- 72
- 73
- 74
- 75
- 76
- 77
- 78
- 79
- 80
- 81
- 82
- 83
- 84
- 85
- 86
- 87
- 88
- 89
- 90
- 91
- 92
- 93
- 94
- 95
- 96
- 97
- 98
- 99
- 100

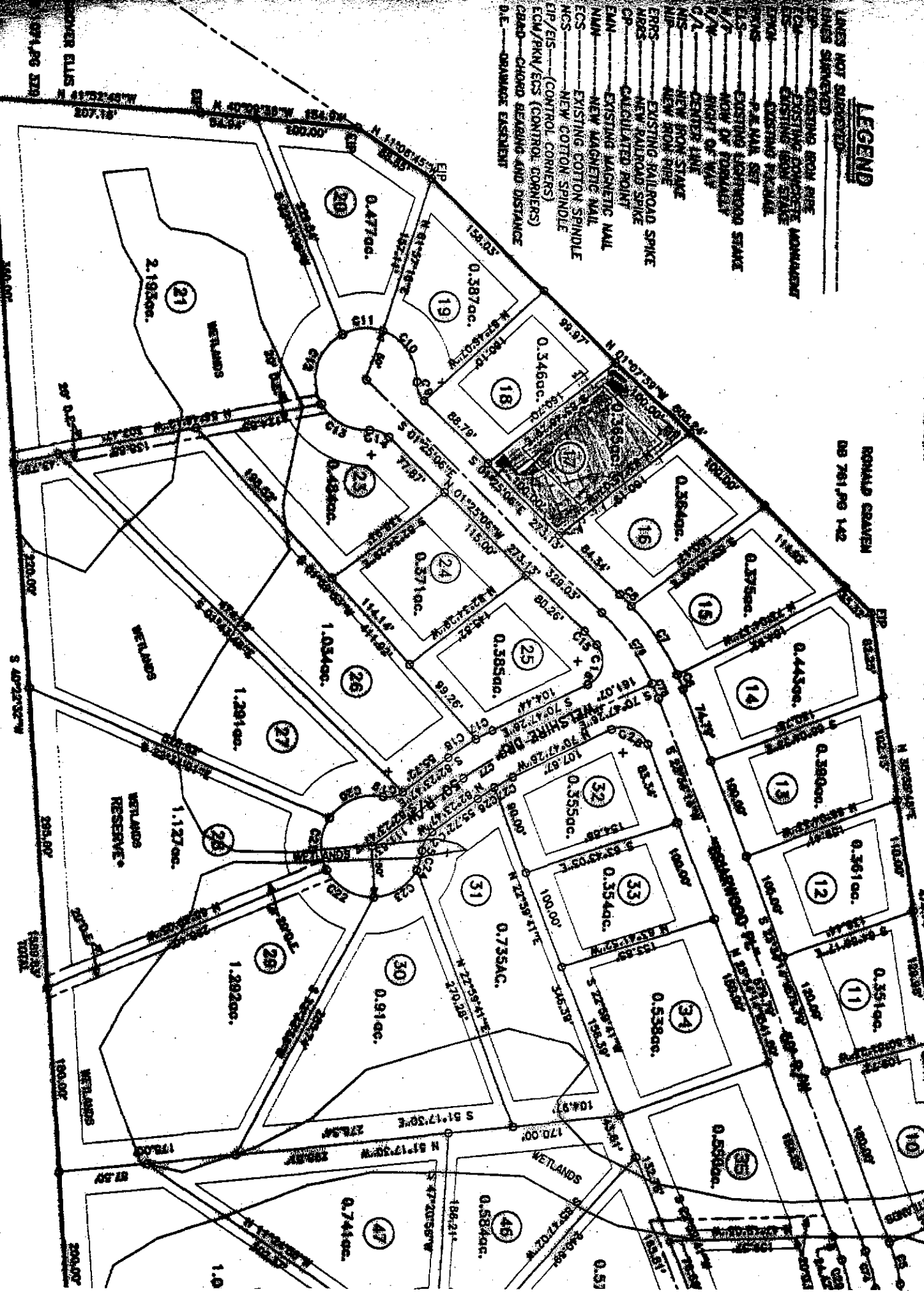

OWNER NAME: Wan Hart Puccio Inc APPLICATION #: _____

This application to be filled out only when applying for a new septic system.

County Health Department Application for Improvement Permit and/or Authorization to Construct

IF THE INFORMATION IN THIS APPLICATION IS FALSIFIED, CHANGED, OR THE SITE IS ALTERED, THEN THE IMPROVEMENT PERMIT OR AUTHORIZATION TO CONSTRUCT SHALL BECOME INVALID. The permit is valid for either 60 months or without expiration depending upon documentation submitted. (complete site plan = 60 months; complete plat = without expiration)

DEVELOPMENT INFORMATION

- New single family residence
- Expansion of existing system
- Repair to malfunctioning sewage disposal system
- Non-residential type of structure

WATER SUPPLY

- New well
- Existing well
- Community well
- Public water
- Spring

Are there any existing wells, springs, or existing waterlines on this property?

yes no unknown

SEPTIC

If applying for authorization to construct please indicate desired system type(s): can be ranked in order of preference, must choose one.

- Accepted Innovative
- Alternative Other
- Conventional Any

The applicant shall notify the local health department upon submittal of this application if any of the following apply to the property in question. If the answer is "yes", applicant must attach supporting documentation.

- YES NO Does the site contain any Jurisdictional Wetlands?
- YES NO Does the site contain any existing Wastewater Systems?
- YES NO Is any wastewater going to be generated on the site other than domestic sewage?
- YES NO Is the site subject to approval by any other Public Agency?
- YES NO Are there any easements or Right of Ways on this property?
- YES NO Does the site contain any existing water, cable, phone or underground electric lines?

If yes please call No Cuts at 800-632-4949 to locate the lines. This is a free service.

I Have Read This Application And Certify That The Information Provided Herein Is True, Complete And Correct. Authorized County And State Officials Are Granted Right Of Entry To Conduct Necessary Inspections To Determine Compliance With Applicable Laws And Rules. I Understand That I Am Solely Responsible For The Proper Identification And Labeling Of All Property Lines And Corners And Making The Site Accessible So That A Complete Site Evaluation Can Be Performed.

PROPERTY OWNERS OR OWNERS LEGAL REPRESENTATIVE SIGNATURE (REQUIRED)

8/20/10
DATE

Harnett County Central Permitting Department

PO Box 65, Lillington, NC 27546

910-893-7525



Environmental Health New Septic Systems Test

Environmental Health Code 800

- Place "property flags" on each corner iron of lot. All property lines must be clearly flagged approximately every 50 feet between corners.
- Place "house corner flags" at each corner of where the house/manufactured home will sit. Use additional flagging to outline driveways, garages, decks, out buildings, swimming pools, etc.
- Place flags at locations as developed on site plan by Customer Service Technician and you.
- Place Environmental Health "orange" card in location that is easily viewed from road.
- If property is thickly wooded, Environmental Health requires that you clean out the undergrowth to allow the soil evaluation to be performed. Inspectors should be able to walk freely around site. *No grading of property should be done.*
- Call No Cuts to locate utility lines prior to scheduling inspection. 800-632-4949 (This is a free service)
- After preparing proposed site call the voice permitting system at 910-893-7525 and give code **800** for Environmental Health confirmation. **Please note confirmation number given at end of recording for proof of request.**
- Use Click2Gov or IVR to hear results. Once approved, proceed to Central Permitting for permits.

Environmental Health Existing Tank Inspections

Environmental Health Code 800

- Place Environmental Health "orange" card in location that is easily viewed from road. Follow above instructions for placing flags on property.
- Prepare for inspection by removing soil over door as diagram indicates. Loosen trap door cover. (Unless inspection is for a septic tank in a mobile home park)
- After preparing trapdoor call the voice permitting system at 910-893-7525 and give code **800** for Environmental Health confirmation. **Please note confirmation number given at end of recording for proof of request.**
- Use Click2Gov or IVR to hear results. Once approved, proceed to Central Permitting for remaining permits.

Health and Sanitation Inspections

- After submitting plans for food and lodging to Central Permitting, please allow approximately 7-10 working days for plan status. Use Click2Gov or IVR to hear results.
- Once **all** plans are approved, proceed to Central Permitting for remaining permits.

Fire Marshal Inspections

- After submitting plans for Fire Marshal review to Central Permitting, please allow approximately 7-10 working days for approval. Use Click2Gov or IVR to hear results. Once **all** plans are approved, proceed to Central Permitting for permits.
- Fire Marshal's letter must be placed on job site until work is completed.

Public Utilities

- Place stake with "orange" tape/name thirty feet (30) from the center of the road at the location you wish to have water tap installed.
- Allow four to six weeks after application for water/sewer taps. Call Utilities at 893-7575 for technical assistance.

Building Inspections

- After submitting plans for Building Inspections, please allow approximately 3 working days for review. Use Click2Gov or IVR to hear results. Once **all** plans are approved, proceed to Central Permitting for permits.
- For new housing/set up permits must meet E 911 / Addressing guidelines prior to scheduling final inspection.
- Use Click2Gov or IVR to hear results.

E911 Addressing

Addressing Confirmation Code 814

- Address numbers shall be mounted on the house, 3 inches high (5" for commercial).
- Numbers must be a contrasting color from house, must be clearly visible night and day at entrance of driveway if home is 100 ft or more from road, or if mailbox is on opposite side of road.
- Once you purchase permits and footing inspection has been approved call the voice permitting system at 910-893-7525 and give code **814** for address confirmation. This must be called in even if you have contacted E911 for verbal confirmation. Check Click2Gov for results and address.

• **Inspection results can be viewed online at <http://www.harnett.org/services-213.asp> then select Click2Gov**

Applicant/Owner Signature  Date 8/20/07

CONTRACT TO PURCHASE

This contract, made and entered into this 29th day of March, 2006, by and between New Century Homes LLC as SELLER, and Wm. Kent Pierce Inc., as BUYER.

WITNESSETH

THAT SELLER hereby contracts to sell and convey to BUYER, and BUYER hereby contracts to purchase from SELLER, the following described residential building lot/s, to wit:

Being all of LOT/S 13, 14, 15, 16, 17, 18 and 19 of the Subdivision known as Laurel Valley a map of which is duly recorded in Book of Plats Map 2006 Page , Part , Harnett County Registry.

Price is \$ 154,000, payable as follows:

Down Payment (payable upon execution of this contract): \$,00

Balance of Sale Price (payable at closing): \$ 154,000.

- 1. The LOT/S shall be conveyed by SELLER to buyer by a General Warranty Deed free of all encumbrances other than taxes for the current year, which shall be prorated as of closing. The Deed shall be subject to all Restrictive Covenants, Utility Easements and applicable zoning ordinances on record at the time of closing.
2. Buyer acknowledges inspecting the property and that no representations or inducements have been made by SELLER, other than those set forth herein, and that the Contract contains the entire agreement between the parties.
3. Closing (Final Settlement) is to take place not later than: April 30th, 2006 at the offices of TBD. Should BUYER fail to close, the SELLER, at his option, may retain the sum paid as a Down Payment upon the Purchase Price as liquidated damages and declare this Contract null and void and may proceed to resell the LOT/S to a subsequent Buyer.
4. Other Conditions:

Restrictive Covenants for subdivision are recorded in the Office of the Register of Deeds for Harnett County in Book Page, or , a copy of which has been provided to Buyer.

Building side lines shall be per plat unless otherwise controlled by governmental authority. Property has been surveyed by Bennett Surveys Inc.

Buyer must submit house plans to SELLER for architectural conformity and Covenant approval prior to breaking ground.

Additionally: _____

IN WITNESS WHEREOF the parties have executed this contract this 29th day of March, 2006.

New Century Homes LLC
SELLER

Wm. Kent Pierce Inc.
BUYER