

HTE# 07-50018280

# Harrell County Department of Public Health

24291

## Improvement Permit

A building permit cannot be issued with only an Improvement Permit

ISSUED TO: S&D Home Builders PROPERTY LOCATION: 1108  
 SUBDIVISION: Yorkshire plantation LOT # 138  
 NEW  REPAIR  EXPANSION   
 Site Improvements required prior to Construction Authorization Issuance:  
 Type of Structure: SFD-52x72 4BR  
 Proposed Wastewater System Type: Pumps 25% Reduct 55L  
 Projected Daily Flow: 430 GPD  
 Number of bedrooms: 4 Number of Occupants: 8 max  
 Basement  Yes  No  
 Pump Required:  Yes  No  May be required based on final location and elevations of facilities  
 Type of Water Supply:  Community  Public  Well Distance from well 50 feet Permit valid for:  Five years  
 Permit conditions: Meet on site for final layout maintain all set back, No expiration  
STUD out Plumbing for where shown.

Authorized State Agent: J. L. [Signature] Date: 08-31-07 SEE ATTACHED SITE SKETCH  
 The issuance of this permit by the Health Department in no way guarantees the issuance of other permits. The permit holder is responsible for checking with appropriate governing bodies in meeting their requirements. This site is subject to revocation if the site plan, plat, or the intended use changes. The Improvement Permit shall not be affected by a change in ownership of the site. This permit is subject to compliance with the provisions of the Laws and Rules for Sewage Treatment and Disposal and to conditions of this permit.

## Construction Authorization

(Required for Building Permit)

The construction and installation requirements of Rules .1950, .1952, .1954, .1955, .1956, .1957, .1958, and .1959 are incorporated by references into this permit and shall be met. Systems shall be installed in accordance with the attached system layout.

ISSUED TO: S&D Home Builders PROPERTY LOCATION: 1108  
 SUBDIVISION: Yorkshire Plantation LOT # 138  
 Facility Type: SFD-52x72-4BR  New  Expansion  Repair  
 Basement?  Yes  No Basement Fixtures?  Yes  No  
 Type of Wastewater System\*\* Pumps 25% Reduct (Initial) Wastewater Flow: 2480 GPD  
 (See note below, if applicable  Pumps 24% 1 25% Reduct (Repair)  
55L  
577L

### Installation Requirements/Conditions

Septic Tank Size 1000 gallons Exact length of each trench 11240 feet Trench Spacing: 9 Feet on Center  
 Pump Tank Size 1000 gallons Trenches shall be installed on contour at a Soil Cover: 2 inches  
 Maximum Trench Depth of: 18-24 inches (Maximum soil cover shall not exceed 36" above the trench bottom)  
 (Trench bottoms shall be level to +/-1/4" in all directions)  
 Pump Requirements: \_\_\_\_\_ ft. TDH vs. \_\_\_\_\_ GPM Aggregate Depth: \_\_\_\_\_ inches below pipe  
 \_\_\_\_\_ inches above pipe  
 \_\_\_\_\_ inches total  
 Conditions: \_\_\_\_\_

\*\*If applicable: *I understand the system type specified is different from the type specified on the application. I accept the specifications of this permit.*

Owner/Legal Representative Signature: \_\_\_\_\_ Date: \_\_\_\_\_

This Construction Authorization is subject to revocation if the site plan, plat, or the intended use changes. The Construction Authorization shall not be transferred when there is a change in ownership of the site. This Construction Authorization is subject to compliance with the provisions of the Laws and Rules for Sewage Treatment and Disposal and to the conditions of this permit.

Authorized State Agent: J. L. [Signature] Date: 08-31-07 SEE ATTACHED SITE SKETCH  
 Construction Authorization Expiration Date: 08-31-2012

HTE# 07-50018280

Permit # 24251

# Harnett County Department of Public Health Site Sketch

ISSUED TO: SJD Homes Builder PROPERTY LOCATOR: 1108  
SUBDIVISION: Yorkshire Plantation LOT # 138  
Authorized State Agent: JC LAM Date: 08-21-07

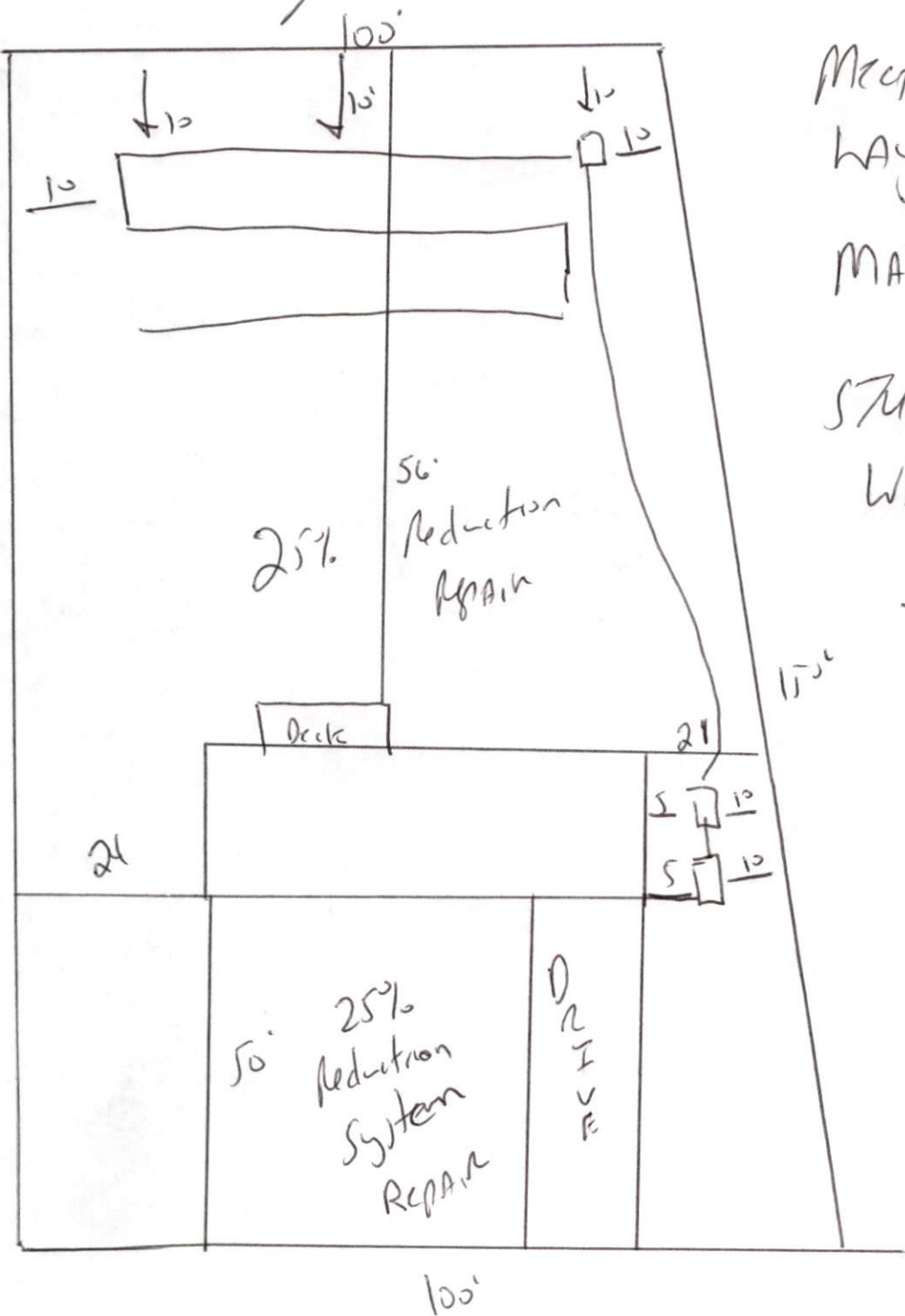

Meet on site for Final layout  
Maintain All set Backs

STUD out Plumbing  
Where shown

INSTALL 1x24s  
of 25% Reduction  
SYSTEM  
At 18 to 24"  
Deep.