

Initial Application Date: 8-13-07

Application # 0750018214

COUNTY OF HARNETT LAND USE APPLICATION

Central Permitting 108 E. Front Street, Lillington, NC 27546 Phone: (910) 893-7525 Fax: (910) 893-2793 www.harnett.org

LANDOWNER: New Century Homes Mailing Address: PO Box 727

City: Dunn State: NC Zip: 28335 Home #: 910-892-4345 Contact #:

APPLICANT: Cumberland Homes Mailing Address: PO Box 727

City: Dunn State: NC Zip: 28335 Home #: 910-892-4345 Contact #:

*Please fill out applicant information if different than landowner

PROPERTY LOCATION: State Road #: 1115 State Road Name: Buffalo Lakes Rd

Parcel: 0 03958744.0020 03 PIN: 9587-81-7318.000

Zoning: RA-20R Subdivision: Crestview Estates Lot #: 195 Lot Size: .35 ac

Flood Plain: X Panel: 9586 75 Watershed: N/A Deed Book/Page: 2354 pg 38-40 Plat Book/Page: 2007/148

SPECIFIC DIRECTIONS TO THE PROPERTY FROM LILLINGTON: Take 27 W out of Lillington / TURN LEFT ON Buffalo Lakes Rd, TURN LEFT INTO Crestview on Cresthaven Dr., TURN LEFT ON PineValley Lane

- PROPOSED USE: 42
- SFD (Size 55 x 34) # Bedrooms 3 # Baths 2 1/2 Basement (w/wo bath) - Garage 24 x 24 Deck 12'10" x 12 Crawl Space / Slab Circle:
 - Modular: On frame Off frame (Size x) # Bedrooms # Baths Garage (site built?) Deck (site built?)
 - Multi-Family Dwelling No. Units No. Bedrooms/Unit
 - Manufactured Home: SW DW TW (Size x) # Bedrooms Garage (site built?) Deck (site built?)
 - Business Sq. Ft. Retail Space Type # Employees: Hours of Operation:
 - Industry Sq. Ft. Type # Employees: Hours of Operation:
 - Church Seating Capacity # Bathrooms Kitchen
 - Home Occupation (Size x) # Rooms Use Hours of Operation:
 - Accessory/Other (Size x) Use
 - Addition to Existing Building (Size x) Use Closets in addition yes no

Water Supply: County Well (No. dwellings) Other

Sewage Supply: New Septic Tank (Need to fill out New Tank Checklist) Existing Septic Tank County Sewer Other

Property owner of this tract of land own land that contains a manufactured home w/in five hundred feet (500') of tract listed above? YES NO

Structures on this tract of land: Single family dwellings 1 PROP Manufactured Homes Other (specify)

Required Residential Property Line Setbacks:	Comments: <u> </u>
Front Minimum <u>35</u> Actual <u>45</u>	<u> </u>
Rear <u>25</u> <u>66</u>	<u> </u>
Side <u>10</u> <u>22'-6"</u>	<u> </u>
Corner/Sidestreet <u>20</u>	<u> </u>
Nearest Building on same lot <u>10</u>	<u> </u>

If permits are granted I agree to conform to all ordinances and the laws of the State of North Carolina regulating such work and the specifications of plans submitted. I hereby state that the foregoing statements are accurate and correct to the best of my knowledge. This permit is subject to revocation if false information is provided on this form.

[Signature]

8-13-07

SITE PLAN APPROVAL
 DISTRICT RA20R USE SFD
 #BEDROOMS 3
Oyo 8/13/07
 ZONING ADMINISTRATOR

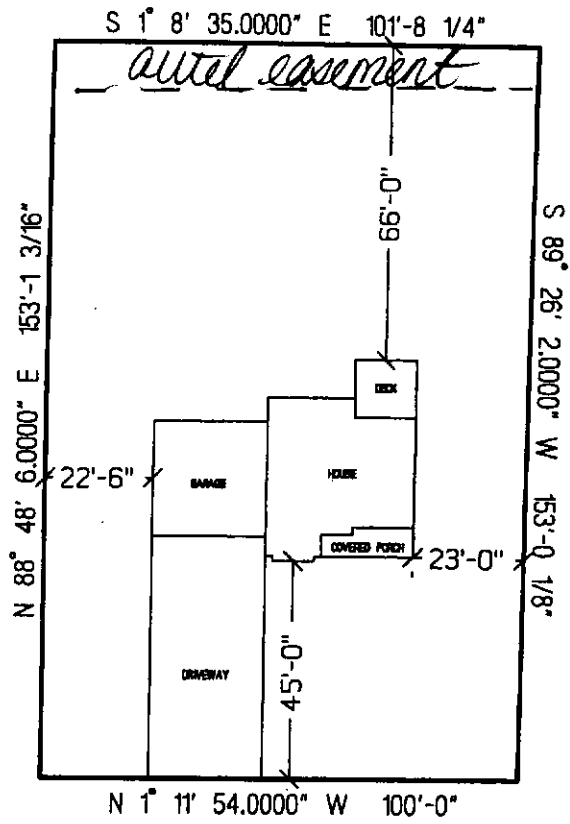

PINEVALLEY LANE

NEW CENTURY HOMES, LLC.
 THE CAPE
 LOT # 195 CRESTVIEW
 SCALE: 1"=40'

OWNER NAME: New Century Homes

APPLICATION #: 0750018214

This application to be filled out only when applying for a new septic system.

County Health Department Application for Improvement Permit and/or Authorization to Construct

IF THE INFORMATION IN THIS APPLICATION IS FALSIFIED, CHANGED, OR THE SITE IS ALTERED, THEN THE IMPROVEMENT PERMIT OR AUTHORIZATION TO CONSTRUCT SHALL BECOME INVALID. The permit is valid for either 60 months or without expiration depending upon documentation submitted. (complete site plan = 60 months; complete plat = without expiration)

DEVELOPMENT INFORMATION

- New single family residence
- Expansion of existing system
- Repair to malfunctioning sewage disposal system
- Non-residential type of structure

WATER SUPPLY

- New well
- Existing well
- Community well
- Public water
- Spring

Are there any existing wells, springs, or existing waterlines on this property? yes no unknown

SEPTIC

If applying for authorization to construct please indicate desired system type(s): can be ranked in order of preference, must choose one.

- Accepted Innovative
- Alternative Other
- Conventional Any

The applicant shall notify the local health department upon submittal of this application if any of the following apply to the property in question. If the answer is "yes", applicant must attach supporting documentation.

- YES NO Does The Site Contain Any Jurisdictional Wetlands?
- YES NO Does The Site Contain Any Existing Wastewater Systems?
- YES NO Is Any Wastewater Going To Be Generated On The Site Other Than Domestic Sewage?
- YES NO Is The Site Subject To Approval By Any Other Public Agency?
- YES NO Are There Any Easements Or Right Of Ways On This Property?

I Have Read This Application And Certify That The Information Provided Herein Is True, Complete And Correct. Authorized County And State Officials Are Granted Right Of Entry To Conduct Necessary Inspections To Determine Compliance With Applicable Laws And Rules. I Understand That I Am Solely Responsible For The Proper Identification And Labeling Of All Property Lines And Corners And Making The Site Accessible So That A Complete Site Evaluation Can Be Performed.

PROPERTY OWNERS OR OWNERS LEGAL REPRESENTATIVE SIGNATURE (REQUIRED)

8-13-07
DATE



HARNETT COUNTY TAX ID#

90 03958704 0020

380.01 BY SFB

FOR REGISTRATION REGISTER OF DEEDS
KIMBERLY S. HARGROVE
HARNETT COUNTY NC
2007 MAR 20 03:34:17 PM
BK:2354 PG:38-40 FEE:\$17.00
NC REV STAMP:\$46.00
INSTRUMENT # 2007005012

**NORTH CAROLINA
GENERAL WARRANTY DEED**

Excise Tax: \$ 46.00

Recording Time, Book and Page

Tax Map No.

Parcel Identifier No. out of 03958704 0020

Mail after recording to: Lynn A. Matthews, Attorney 108 Commerce Drive, Ste B, Dunn, NC 28334

This instrument was prepared by: Lynn A. Matthews, Attorney at Law

THIS DEED made this 19th day of March, 2007 by and between

GRANTOR

CRESTVIEW DEVELOPMENT, LLC
A North Carolina Limited Liability Company

Post Office Box 727 Dunn, NC 28335

GRANTEE

NEW CENTURY HOMES, LLC
A North Carolina Limited Liability Company

Post Office Box 727 Dunn, NC 28335

The designation Grantor and Grantee as used herein shall include said parties, their heirs, successors, and assigns, and shall include singular, plural, masculine, feminine or neuter as required by context.

WITNESSETH, that the Grantor, for a valuable consideration paid by the Grantee, the receipt of which is hereby acknowledged, has and by these presents does grant, bargain, sell and convey unto the Grantee in fee simple, all that certain lot or parcel of land situate in Barbecue Township, Harnett County, North Carolina and more particularly described as follows:

BEING all of Lot No. 195 of Crestview Estates, Phase 5 as shown on map entitled "Survey For Crestview Estates, Phase 5", prepared by Bennett Surveys, and recorded in Map Number 2007-148, Harnett County Registry.

This conveyance is made subject to Restrictive Covenants recorded in Book 2353, Page 929, Harnett County Registry.

Harnett County Central Permitting Department
PO Box 65, Lillington, NC 27546
910-893-7525

Environmental Health New Septic Systems Test
Environmental Health Code 800

- Place "property flags" on each corner iron of lot. All property lines must be clearly flagged approximately every 50 feet between corners.
- Place "house corner flags" at each corner of where the house/manufactured home will sit. Use additional flagging to outline driveways, garages, decks, out buildings, swimming pools, etc.
- Place flags at locations as developed on site plan by Customer Service Technician and you.
- Place Environmental Health "orange" card in location that is easily viewed from road.
- If property is thickly wooded, Environmental Health requires that you clean out the undergrowth to allow the soil evaluation to be performed. Inspectors should be able to walk freely around site. *No grading of property should be done.*
- Call No Cuts to locate utility lines prior to scheduling inspection. 800-632-4949 (This is a free service)
- After preparing proposed site call the voice permitting system at 910-893-7525 and give code 800 for Environmental Health confirmation. **Please note confirmation number given at end of recording for proof of request.**
- Use Click2Gov or IVR to hear results. Once approved, proceed to Central Permitting for permits.

Environmental Health Existing Tank Inspections
Environmental Health Code 800

- Place Environmental Health "orange" card in location that is easily viewed from road. Follow above instructions for placing flags on property.
- Prepare for inspection by removing soil over door as diagram indicates. Loosen trap door cover. (Unless inspection is for a septic tank in a mobile home park)
- After preparing trapdoor call the voice permitting system at 910-893-7525 and give code 800 for Environmental Health confirmation. **Please note confirmation number given at end of recording for proof of request.**
- Use Click2Gov or IVR to hear results. Once approved, proceed to Central Permitting for remaining permits.

Health and Sanitation Inspections

- After submitting plans for food and lodging to Central Permitting, please allow approximately 7-10 working days for plan status. Use Click2Gov or IVR to hear results.
- Once all plans are approved, proceed to Central Permitting for remaining permits.

Fire Marshal Inspections

- After submitting plans for Fire Marshal review to Central Permitting, please allow approximately 7-10 working days for approval. Use Click2Gov or IVR to hear results. Once all plans are approved, proceed to Central Permitting for permits.
- Fire Marshal's letter must be placed on job site until work is completed.

Public Utilities

- Place stake with "orange" tape/name thirty feet (30) from the center of the road at the location you wish to have water tap installed.
- Allow four to six weeks after application for water/sewer taps. Call Utilities at 893-7575 for technical assistance.

Building Inspections

- After submitting plans for Building Inspections, please allow approximately 3 working days for review. Use Click2Gov or IVR to hear results. Once all plans are approved, proceed to Central Permitting for permits.
- For new housing/set up permits must meet E 911 / Addressing guidelines prior to scheduling final inspection.
- Use Click2Gov or IVR to hear results.

E911 Addressing

Addressing Confirmation Code 814

- Address numbers shall be mounted on the house, 3 inches high (5" for commercial).
- Numbers must be a contrasting color from house, must be clearly visible night and day at entrance of driveway if home is 100 ft or more from road, or if mailbox is on opposite side of road.
- Once you purchase permits and footing inspection has been approved call the voice permitting system at 910-893-7525 and give code 814 for address confirmation. This must be called in even if you have contacted E911 for verbal confirmation. Check Click2Gov for results and address.

- Inspection results can be viewed online at <http://www.harnett.org/services-213.asp> then select **Click2Gov**

Applicant/Owner Signature

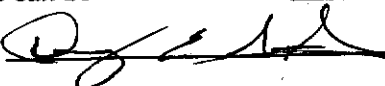

Date

8-13-07

