

Site
 Property ID:
 Lot #:
 File #:
 Code:

**SOIL/SITE EVALUATION
 for ON-SITE WASTEWATER SYSTEM**

67-5-

Owner:
 Address:
 Proposed Facility: *SFD* Design Flow (.1949): *360*
 Location of Site:
 Water Supply: Public Individual Well
 Evaluation Method: Auger Boring Pit
 Type of Wastewater: Sewage Industrial Process

Applicant: *18207*
 Date Evaluated: *2-21-07*
 Property Size:
 Property Recorded:
 Spring Other
 Cut
 Mixed

Profile #	1940 Landscape Position Slope%	Horizon Depth (IN.)	SOIL MORPHOLOGY		OTHER PROFILE FACTORS				Profile Classification ALTAR
			1941 Structural Texture	1941 Consistence Mineralogy	1942 Soil Wetness Color	1943 Soil Depth (IN.)	1944 Saprolite Class	1945 Rooting Horiz.	
1	L 7%	0-22	SL	FR GR NSWP					3
		22-30 ^{1/2}	SL	FR 1 ^{1/2} S.P.					
2	L 8%	0-18	SL	FR GR NSWP					3
		18-44	SL CLAY	FR 1 ^{1/2} S.P.	40" 2.5yd				
3	L 8%	0-22	SL	FR GR NSWP					3
		22-44	SL CLAY	FR 1 ^{1/2} S.P.	40" 2.5yd				

Description	Initial System	Repair System
available Space (.1945)		
System Type(s)	<i>202</i>	<i>202</i>
ALTAR	<i>3</i>	<i>3</i>

Other Factors (.1946):
 Site Classification (.1948): *RS*
 Evaluated By: *[Signature]*

COMMENTS: _____

LANDSCAPE POSITIONS	GROUP	TEXTURES	.1955 LTAR	CONSISTENCE MOIST	WET
R-RIDGE S-SHOULDER SLOPE L-LINEAR SLOPE	I	S-SAND LS-LOAMY SAND	1.2 - 0.8	VFR-VERY FRIABLE FR-FRIABLE	NS-NON-STICKY SS-SLIGHTLY STICKY
FS-FOOT SLOPE N-NOSE SLOPE H-HEAD SLOPE	II	SL-SANDY LOAM L-LOAM	0.8 - 0.6	FI-FIRM VFI-VERY FIRM EFI-EXTREMELY FIRM	S-STICKY VS-VERY STICKY NP-NON-PLASTIC
CC-CONCLAVE SLOPE CV-CONVEX SLOPE T-TERRACE FP-FLOOD PLAN	III	SI-SILT- SIL-SILT LOAM CL-CLAY LOAM SCL-SANDY CLAY LOAM SICL-SILTY CLAY LOAM	0.6 - 0.3		SP-SLIGHTLY STICKY P-PLASTIC VP-VERY PLASTIC
	IV	SIC-SILTY CLAY C-CLAY SC-SANDY CLAY	0.4 - 0.1		

STRUCTURE
 SG-SINGLE GRAIN
 M-MASSIVE
 CR-CRUMB
 GR-GRANULAR
 SBK-SUBANGULAR BLOCKY
 ABK-ANGULAR BLOCKY
 PL-PLATY
 PR-PRISMATIC

MINERALOGY
 SLIGHTLY EXPANSIVE
 EXPANSIVE

Show profile locations and other site features (dimensions, reference or benchmark, and North).

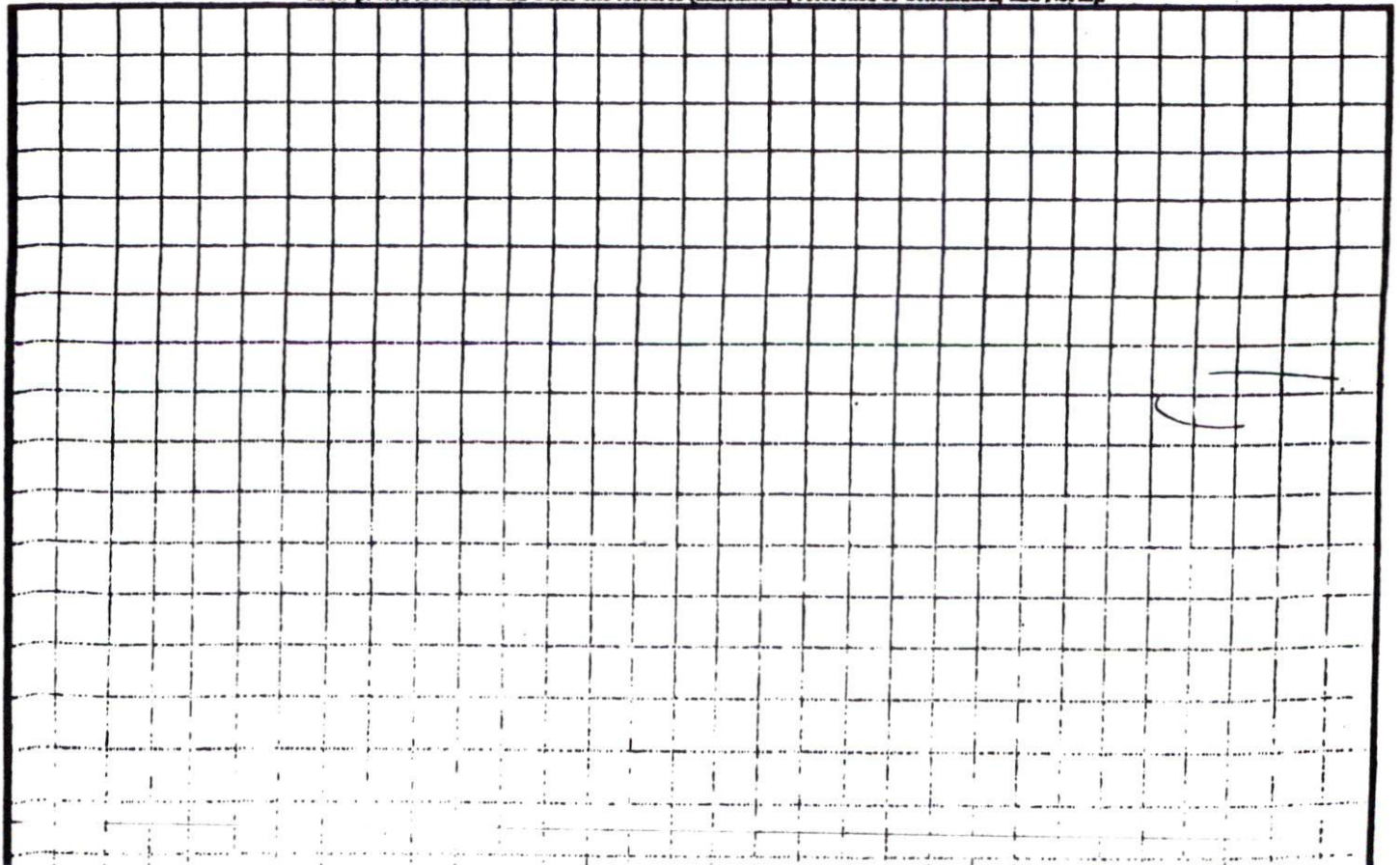

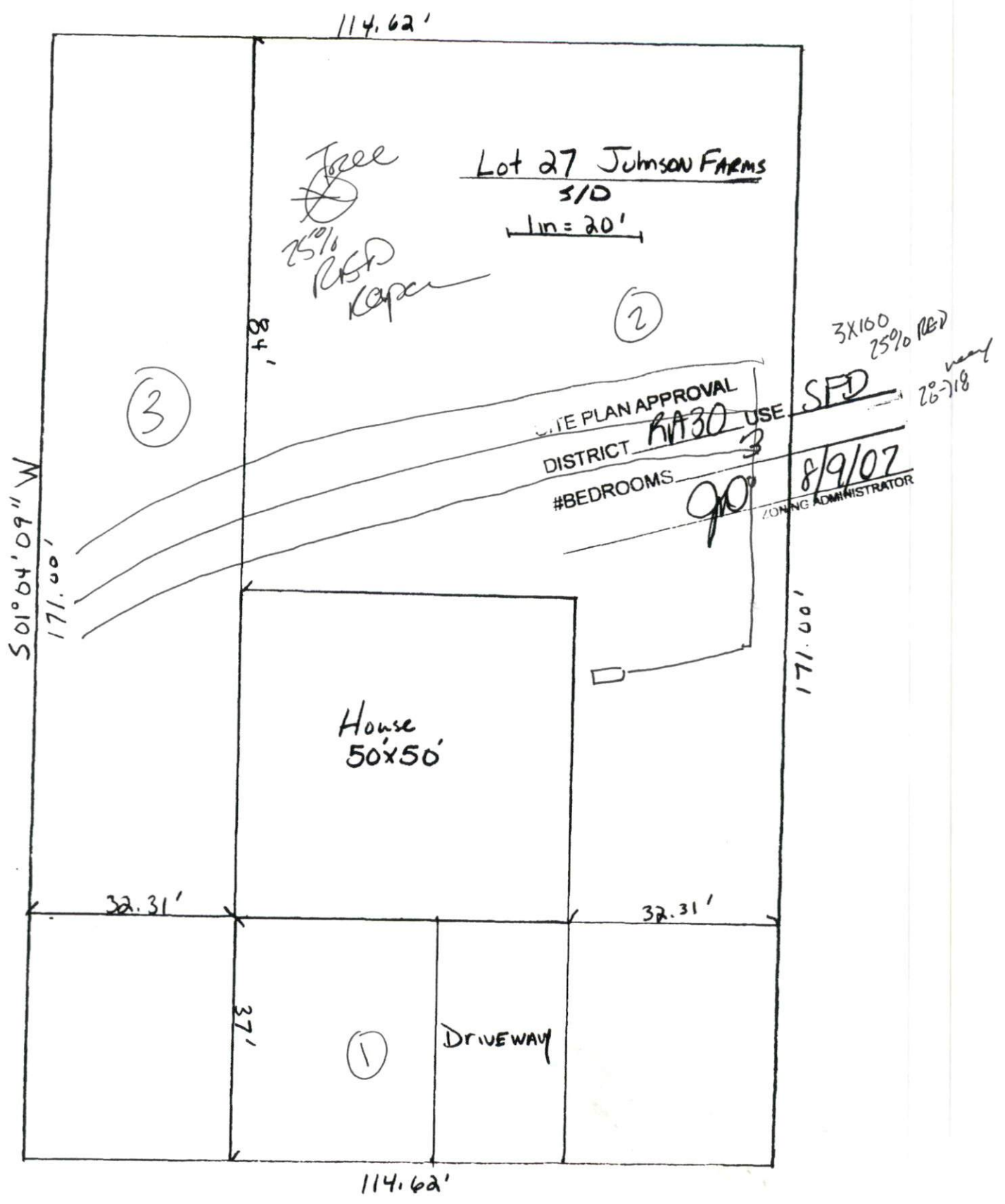

Derby LANE 60' Public P.R./W