

HTE# 07-5-18162

Harnett County Department of Public Health 19845

PERMIT # 24222

Operation Permit

New Installation Septic Tank Repair Nitrification Line Expansion

PROPERTY LOCATION: SE 1447 Row's CLUB RD

Name: (owner) N.C. CUSTOM HOMES

SUBDIVISION Magnolia Court

LOT # 6

System Installer: Sylvia Cassin / Watermark LLC

Registration # _____

Basement with plumbing: Garage Number of Bedrooms 4

Type of Water Supply: Community Public Well Distance from well _____ feet

System Type: 25% REDUCTION System Type III G GZM Types V and VI Systems expire in 5 years.

(In accordance with Table V a)

Owner must contact Health Department 6 months prior to expiration for permit renewal.

This system has been installed in compliance with applicable North Carolina General Statutes, Rules for Sewage Treatment and Disposal, and all conditions of the Improvement Permit and Construction Authorization.

* NITRIFICATION LINES

* LEVEL - NO RISE + NO FALL

* FULL STORAGE ON ALL DRAIN LINES - 12" STORAGE AVAILABLE. Proper FALL.

* P.I.

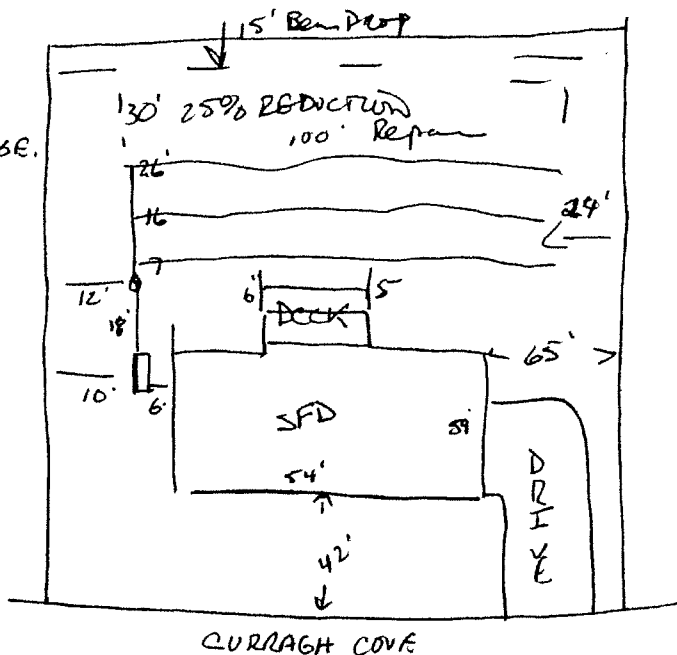

PERMIT CONDITIONS:

I. Performance: System shall perform in accordance with Rule .1961.

II. Monitoring: As required by Rule .1961.

III. Maintenance: As required by Rule .1961. Other: _____

Subsurface system operator required? Yes No

If yes, see attached sheet for additional operation conditions, maintenance and reporting.

IV. Operation: _____

V. Other: _____

Following are the specifications for the sewage disposal system on the above captioned property.

Type of system: Conventional Other 25% REDUCTION Size of tank: Septic Tank: 1800 gallons Pump Tank: _____ gallons

Subsurface No. of exact length width of depth of Drainage Field ditches 3 of each ditch 100 feet ditches 3 feet ditches 30 -> 18 inches

French Drain Required: _____ Linear feet

Authorized State Agent

James S. Manhart

Date 1-25-08