

HTE# 07-50018137

Harnett County Department of Public Health

24266

Improvement Permit

A building permit cannot be issued with only an Improvement Permit

ISSUED TO: Lyon Builders
PROPERTY LOCATION: 1201
SUBDIVISION: Carolina Seasons
LOT #: F3
Type of Structure: SFO-75x57 3BR
Proposed Wastewater System Type: Gravel
Projected Daily Flow: 360 GPD
Number of bedrooms: 3 Number of Occupants: 6 max
Basement: No
Pump Required: No
Type of Water Supply: Public
Permit conditions: Stub out Plumbing shallow at ground level or higher where shown maintain all set backs

Authorized State Agent: J. Lani Date: 8-9-07 SEE ATTACHED SITE SKETCH
The issuance of this permit by the Health Department in no way guarantees the issuance of other permits. The permit holder is responsible for checking with appropriate governing bodies in meeting their requirements. This site is subject to revocation if the site plan, plat, or the intended use changes. The Improvement Permit shall not be affected by a change in ownership of the site. This permit is subject to compliance with the provisions of the Laws and Rules for Sewage Treatment and Disposal and to conditions of this permit.

Construction Authorization

(Required for Building Permit)

The construction and installation requirements of Rules .1950, .1952, .1954, .1955, .1956, .1957, .1958, and .1959 are incorporated by references into this permit and shall be met. Systems shall be installed in accordance with the attached system layout.

ISSUED TO: Lyon Builders
PROPERTY LOCATION: 1201
SUBDIVISION: Carolina Seasons
LOT #: F3
Facility Type: SFO-75x57 3BR
Basement?: No
Type of Wastewater System: Gravel (Initial)
Wastewater Flow: 360 GPD
(See note below, if applicable) 290 LF of LPP (Repair)

Installation Requirements/Conditions

Septic Tank Size: 1000 gallons
Pump Tank Size:
Exact length of each trench: 1 x 240 feet
Trenches shall be installed on contour at a Maximum Trench Depth of: 18.24 inches
Trench Spacing: 9 Feet on Center
Soil Cover: 6 inches
(Pump Requirements: ft. TDH vs. GPM)
Aggregate Depth: 6 inches below pipe, 2 inches above pipe, 12 inches total

**If applicable: I understand the system type specified is different from the type specified on the application. I accept the specifications of this permit.

Owner/Legal Representative Signature: Date:

This Construction Authorization is subject to revocation if the site plan, plat, or the intended use changes. The Construction Authorization shall not be transferred when there is a change in ownership of the site. This Construction Authorization is subject to compliance with the provisions of the Laws and Rules for Sewage Treatment and Disposal and to the conditions of this permit.

Authorized State Agent: J. Lani Date: 08-09-07 SEE ATTACHED SITE SKETCH
Construction Authorization Expiration Date: 08-09-2012

HTE# 07-50018137

Permit # 24264

Harnett County Department of Public Health Site Sketch

ISSUED TO: Lyon Builders

PROPERTY LOCATOR: 1201

SUBDIVISION CAROLINA SEASONS

LOT # F3

Authorized State Agent: J. L. ...

Date: 08-09-07

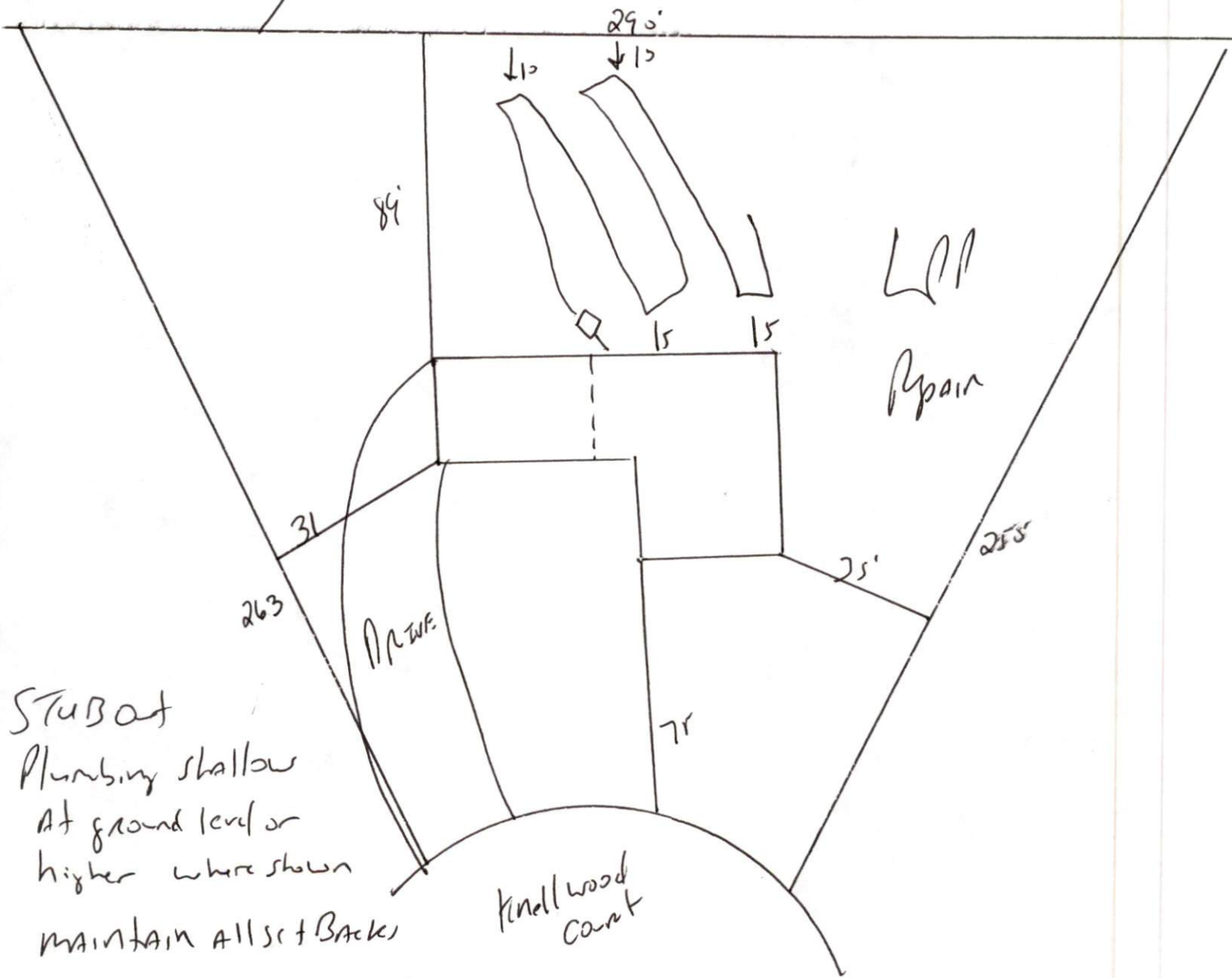

STUB OUT
 Plumbing shall be
 at ground level or
 higher where shown
 maintain all set backs
 install 1x240 of gravel
 at 18 to 24