

Initial Application Date: 7/24/07 8/8/07

Application # 0750018090R

COUNTY OF HARNETT LAND USE APPLICATION

Central Permitting 108 E. Front Street, Lillington, NC 27546 Phone: (910) 893-7525 Fax: (910) 893-2793 www.harnett.org

LANDOWNER: BIG Development, LLC Mailing Address: 121 Green Forest Circle

City: Dunn State: NC Zip: 28334 Home #: _____ Contact #: 897-8811

APPLICANT: _____ Mailing Address: _____

City: _____ State: _____ Zip: _____ Home #: _____ Contact #: _____

*Please fill out applicant information if different than landowner

PROPERTY LOCATION: Subdivision: Crestview Estates Ph 6 Lot #: 210 Lot Size: .51

Parcel: 03958714002016 PIN: 9587-82-6921.000

Zoning: RA 20P Flood Plain: X Panel: 9580 Watershed: N/A Deed Book&Page: 02378/073 Map Book&Page: MP#2007-384

SPECIFIC DIRECTIONS TO THE PROPERTY FROM LILLINGTON: Hwy. 27 out of Lillington. Left turn onto Buffalo Lakes rd. Approx. 2 miles to Crestview Estates Subdivision. Left turn into subdivision, followed by a left turn onto 1st street to left. Right turn onto Spring Drive. Left turn onto Capital Springs Drive. Right turn onto Rolling Stone Court. Lot is on right.

PROPOSED USE:

- SFD (Size 56 x 36) # Bedrooms 3 # Baths 2.5 Basement (w/wo bath) 1/1A Garage incl Deck 2050 incl Crawl Space/ Slab Circle
- Modular: On frame Off frame (Size x) # Bedrooms # Baths Garage (site built?) Deck (site built?)
- Multi-Family Dwelling No. Units No. Bedrooms/Unit
- Manufactured Home: SW DW TW (Size x) # Bedrooms Garage (site built?) Deck (site built?)
- Business Sq. Ft. Retail Space Type # Employees: Hours of Operation:
- Industry Sq. Ft. Type # Employees: Hours of Operation:
- Church Seating Capacity # Bathrooms Kitchen
- Home Occupation (Size x) # Rooms Use Hours of Operation:
- Accessory/Other (Size x) Use
- Addition to Existing Building (Size x) Use Closets in addition ()yes ()no

Water Supply: County Well (No. dwellings) MUST have operable water before final

Sewage Supply: New Septic Tank (Must fill out New Tank Checklist) Existing Septic Tank County Sewer Other

Property owner of this tract of land own land that contains a manufactured home w/in five hundred feet (500') of tract listed above? YES NO

Structures on this tract of land: Single family dwellings proposed Manufactured Homes Other (specify)

Required Residential Property Line Setbacks: Comments: 8/8 move house per EIT

Front	Minimum <u>35</u>	Actual <u>40'</u>	
Rear	<u>25</u>	<u>74' 9"</u>	
Side	<u>10</u>	<u>46' 6" 15'</u>	
Sidestreet/corner lot	<u>20</u>		
Nearest Building on same lot	<u>6</u>		

If permits are granted I agree to conform to all ordinances and the laws of the State of North Carolina regulating such work and the specifications of plans submitted. I hereby state that the foregoing statements are accurate and correct to the best of my knowledge. This permit is subject to revocation if false information is provided on this form.

Signature of Owner or Owner's Agent Natalie Pucci

Date 7/11/07

This application expires 6 months from the initial date if no permits have been issued

A RECORDED SURVEY MAP, RECORDED DEED (OR OFFER TO PURCHASE) AND PLAT ARE REQUIRED WHEN APPLYING FOR LAND USE APPLICATION

Please use Blue or Black Ink ONLY

ROLLING STONE
 SITE PLAN APPROVAL
 DISTRICT RAZOR USE SFD
 #BEDROOMS 3
 ZONING ADMINISTRATOR QD 8/8/07

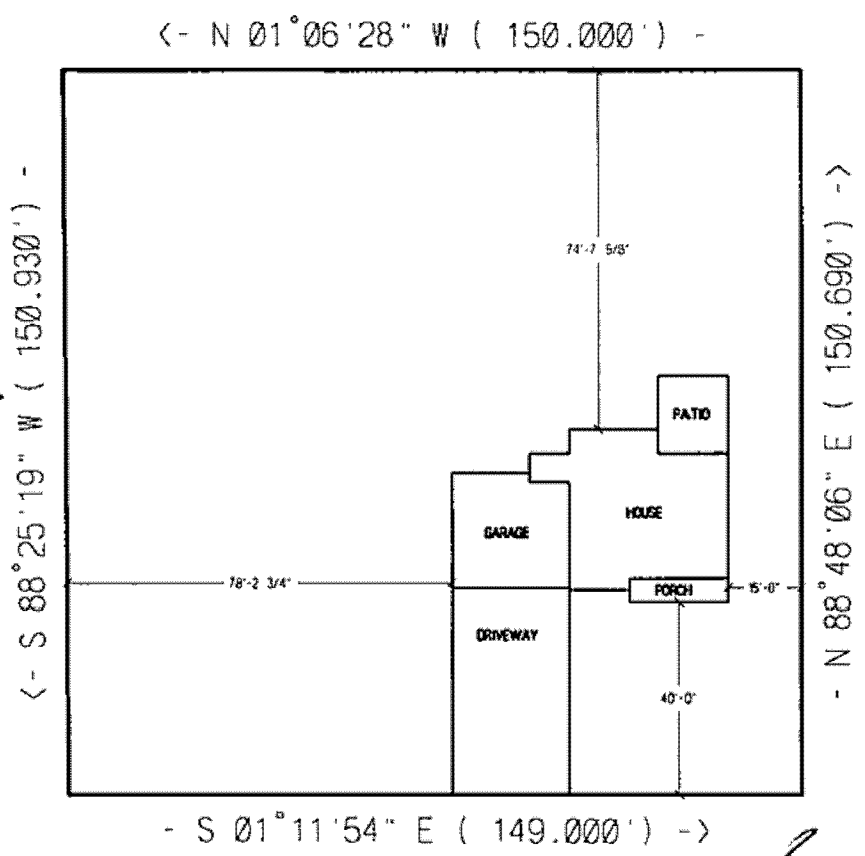

ROLLING STONE CT.

Revised per Joe West

B&G DEVELOPMENTS LLC.
THE CLAREDON
LOT #210 CRESTVIEW
SCALE: 1"=40'

By/att 07-500-18090

SITE PLAN APPROVAL

DISTRICT RA20R USE SFD

#BEDROOMS 3

gno 7/24/07
ZONING ADMINISTRATOR

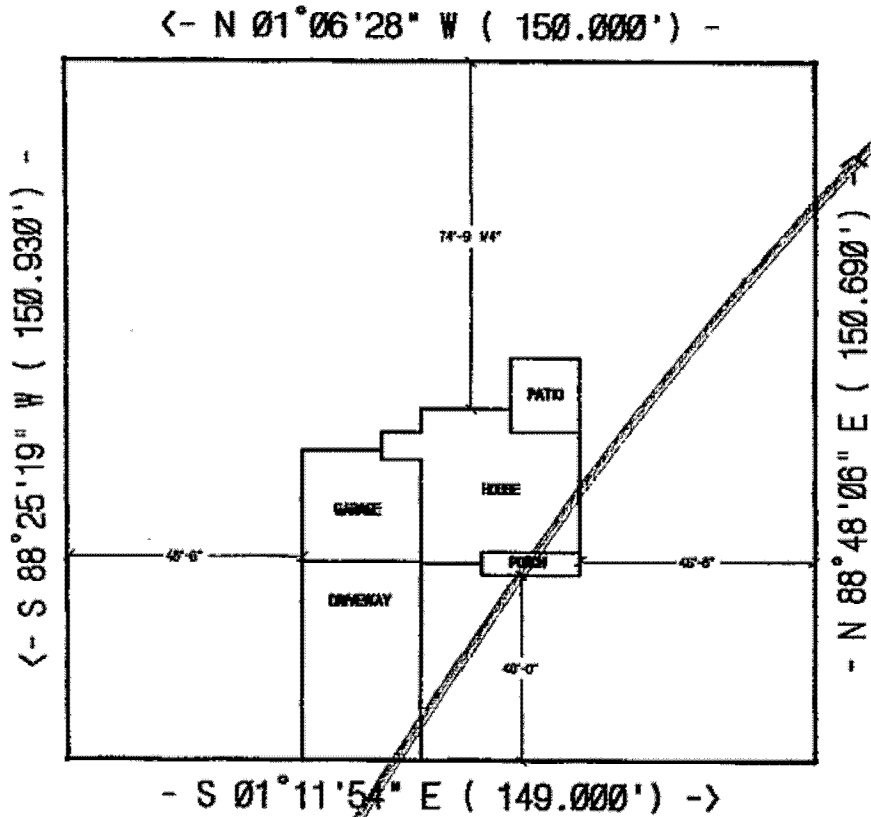

ROLLING STONE CT.

B&G DEVELOPMENTS LLC.
THE CLAREDON
LOT #210 CRESTVIEW
SCALE: 1"=40'

OWNER NAME: BIG Developments, LLC

APPLICATION #: 0750018090

This application to be filled out only when applying for a new septic system.

County Health Department Application for Improvement Permit and/or Authorization to Construct

IF THE INFORMATION IN THIS APPLICATION IS FALSIFIED, CHANGED, OR THE SITE IS ALTERED, THEN THE IMPROVEMENT PERMIT OR AUTHORIZATION TO CONSTRUCT SHALL BECOME INVALID. The permit is valid for either 60 months or without expiration depending upon documentation submitted. (complete site plan = 60 months; complete plat = without expiration)

DEVELOPMENT INFORMATION

- New single family residence
- Expansion of existing system
- Repair to malfunctioning sewage disposal system
- Non-residential type of structure

WATER SUPPLY

- New well
- Existing well
- Community well
- Public water
- Spring

Are there any existing wells, springs, or existing waterlines on this property? yes no unknown

SEPTIC

If applying for authorization to construct please indicate desired system type(s): can be ranked in order of preference, must choose one.

- Accepted Innovative
- Alternative Other
- Conventional Any

The applicant shall notify the local health department upon submittal of this application if any of the following apply to the property in question. If the answer is "yes", applicant must attach supporting documentation.

- YES NO Does The Site Contain Any Jurisdictional Wetlands?
- YES NO Does The Site Contain Any Existing Wastewater Systems?
- YES NO Is Any Wastewater Going To Be Generated On The Site Other Than Domestic Sewage?
- YES NO Is The Site Subject To Approval By Any Other Public Agency?
- YES NO Are There Any Easements Or Right Of Ways On This Property?

I Have Read This Application And Certify That The Information Provided Herein Is True, Complete And Correct. Authorized County And State Officials Are Granted Right Of Entry To Conduct Necessary Inspections To Determine Compliance With Applicable Laws And Rules. I Understand That I Am Solely Responsible For The Proper Identification And Labeling Of All Property Lines And Corners And Making The Site Accessible So That A Complete Site Evaluation Can Be Performed.

Natasha Pucci
PROPERTY OWNERS OR OWNERS LEGAL REPRESENTATIVE SIGNATURE (REQUIRED)

7/11/07
DATE



FOR REGISTRATION REGISTER OF DEEDS
 KIMBERLY B. HARGROVE
 HARNETT COUNTY, NC
 2007 MAY 21 04:05:35 PM
 BK: 2378 PG: 773-776 FEE: \$17.00
 NC REV STAMP: \$46.00
 INSTRUMENT # 2007009128

HARNETT COUNTY TAX ID#

410 D3-95711-0000
S-21-07 BY EAD

**NORTH CAROLINA
 GENERAL WARRANTY DEED**

Excise Tax: \$46.00

Recording Time, Book and Page:

Tax Map No.

Parcel Identifier No: out of 0395704 0020

Mail after recording to: Lynn A. Matthews, 108 Commerce Drive, Ste B, Dunn, NC 28334

This instrument was prepared by: Lynn A. Matthews, Attorney

THIS DEED made this 17th day of May, 2007 by and between

GRANTOR

Crestview Development, LLC
 a North Carolina Limited Liability Company

Post Office Box 727
 Dunn, NC 28334

GRANTEE

B & G Developments, LLC
 a North Carolina Limited Liability Company

8654 US Hwy 421 South
 Erwin, NC 28339
 Property Address: Lot 210 Crestview Estates, Phase 6, Sanford, NC 27330

The designation Grantor and Grantee as used herein shall include said parties, their heirs, successors, and assigns, and shall include singular, plural, masculine, feminine or neuter as required by context.

WITNESSETH, that the Grantor, for a valuable consideration paid by the Grantee, the receipt of which is hereby acknowledged, has and by these presents does grant, bargain, sell and convey unto the Grantee in fee simple, all that certain lot or parcel of land and more particularly described as follows:

BEING all of Lot No. 210 of Crestview Estates, Phase 6, as shown on map entitled "Survey For Crestview Estates, Phase 6", prepared by Bennett Surveys, and recorded in Map Number 2007-384, Harnett County Registry.

This conveyance is made subject to restrictive covenants recorded in Book 2378, Page 709, Harnett County Registry.

All or a portion of the property hereinabove described was acquired by Grantor by instrument recorded in Book 1175, Page