

July 26, 2007

Harnett County Government Complex
307 Cornelius Harnett Boulevard
Lillington, NC 27546

Cumberland Homes
P O Box 727
Dunn, NC 28335

ph: 910-893-7550
fax: 910-893-9429

Crestview Estates

Re: Status of Improvement Permit Application #07-5-18052 Lt 252

To Whom It May Concern,

On July 25, 2007, an attempt was made to evaluate your property for the purpose of issuing an Improvement Permit. The evaluation could not be completed for one or more of the following reasons.

- 1. Property lines/corners not marked or labeled
- 2. House corners not marked or labeled
- 3. Directions not clear to property
- 4. Property needs brush or vegetation removed
- 5. Backhoe pits required
- 6. Other – **Please move house as shown on attached sheet, and submit new plot plan to Central Permitting.**

Your application will be put on hold until the selected items above have been addressed.

When completed please call **910-893-7527** to confirm that the items mentioned have been corrected, we will then reschedule your property for evaluation.

Sincerely,

Joe West, R. S.
Environmental Health Specialist
Harnett County Department of Public Health

JW/ss

Copy: Central Permitting

SITE PLAN APPROVAL
 DISTRICT RAAR USE SFD
 #BEDROOMS 3
JD 7/18/07
 ZONING ADMINISTRATOR

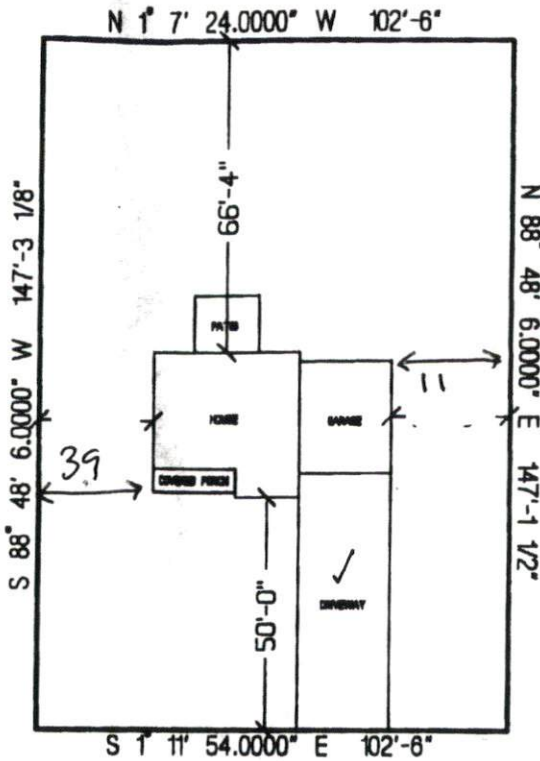

PINEVALLEY LANE

SILVERADO HOMES, LLC.
THE LAUREL
LOT # 252 CRESTVIEW
SCALE: 1"=50'

40