

July 19, 2007

Cumberland Homes
P O Box 727
Dunn, NC 28335

Harnett County Government Complex
307 Cornelius Harnett Boulevard
Lillington, NC 27546

ph: 910-893-7550
fax: 910-893-9429

**RE: Harnett County Land Use Application HTE #07-5-17993 Lt 257 Crestview
#07-5-17995 Lt 258 Crestview**

To Whom It May Concern:

On July 19, 2007 an attempt was made to evaluate your property for the purpose of issuing an Improvement Permit. The evaluation could not be completed for one or more of the following reasons.

- 1. Property lines/corners not marked or labeled
- 2. House corners not marked or labeled
- 3. Directions not clear to property
- 4. Property needs brush or vegetation removed
- 5. Backhoe pits required

6. Other ***Move house as shown on the attached and submit new plot plan to Central Permitting***

Your application will be put on hold until the selected items above have been addressed. When completed please call 910-893-7527 to confirm that the items mentioned have been corrected, we will then reschedule your property for evaluation.

Sincerely,

Joe West, R.S.
Environmental Health Specialist
Harnett County Department of Public Health
Environmental Health

JW/sgw

Copy: Central Permitting

Road

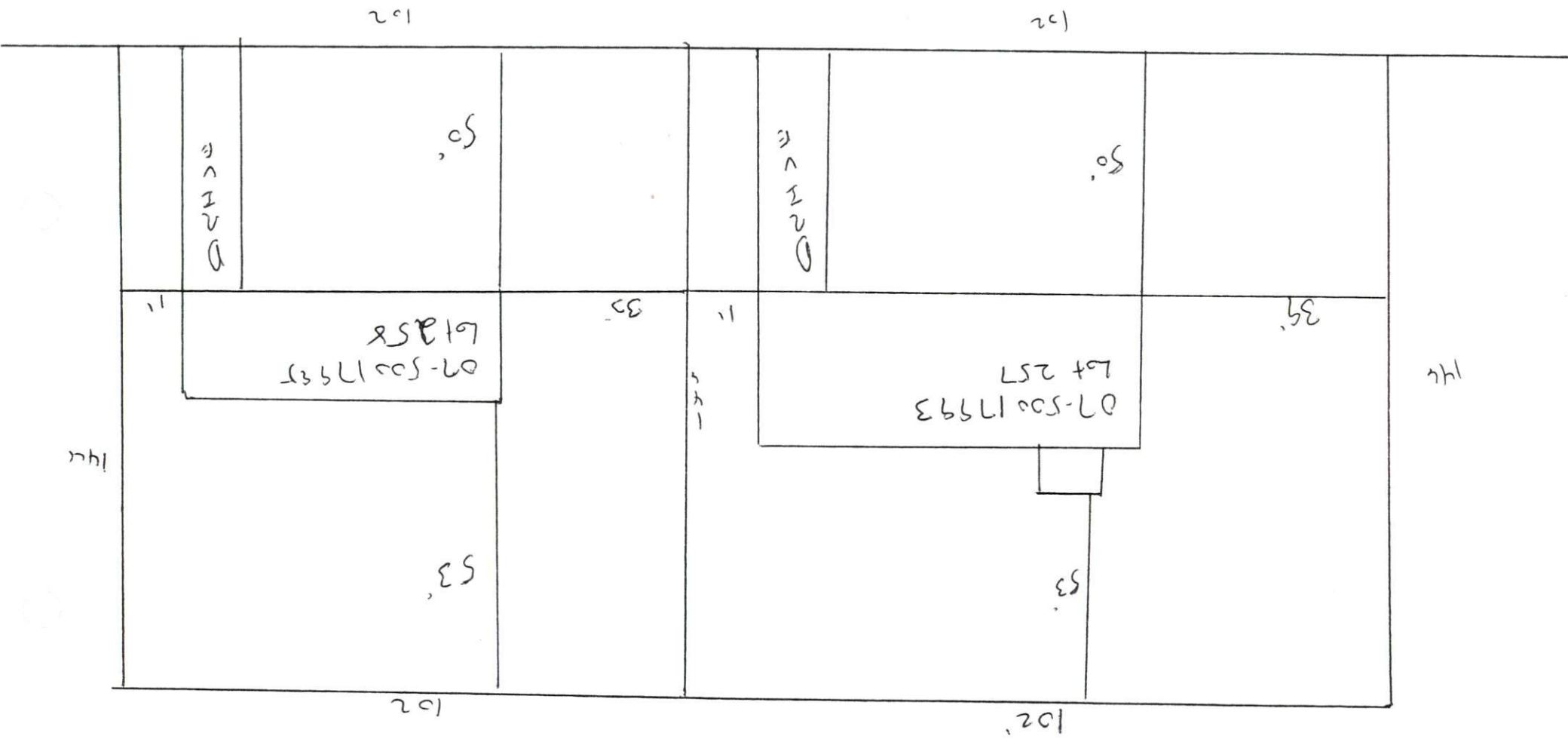

07-5001795
 Lot 258
 Creation City
 NTS

07-5001793
 Lot 257
 Creation
 NTS