

Harnett County Government Complex  
307 Cornelius Harnett Boulevard  
Lillington, NC 27546

ph: 910-893-7547  
fax: 910-893-9371

August 12, 2008

Regency Homes Inc  
6506 Dental Lane  
Fayetteville, NC 28314

**Re: Status of Improvement Permit Application #07-5-17801R Lt 9  
#07-5-17802R Lt 10  
#07-5-17803R Lt 11**

To Whom It May Concern,

On August 8, 2008, an attempt was made to evaluate your property for the purpose of issuing an Improvement Permit. The evaluation could not be completed for one or more of the following reasons.

- 1. Property lines/corners not marked or labeled (*\$25.00 fee incurred*)
- 2. House corners not marked or labeled (*\$25.00 fee incurred*)
- 3. Directions not clear to property (*\$25.00 fee incurred*)
- 4. Property needs brush or vegetation removed
- 5. Backhoe pits required
- 6. **Other - Move homes as shown and submit new plot plan to Central Permitting. Also, submit a letter from the power company allowing the land under the over head power lines to be used as repair areas.**

Your application will be put on hold until the selected items above have been addressed.  
When completed please call 910-893-7527 to confirm that the items mentioned have been corrected, we will then reschedule your property for evaluation.

Sincerely,

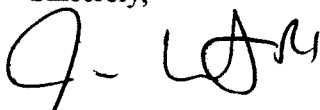

Joe West, R. S.  
Environmental Health Specialist  
Harnett County Department of Public Health

JW/sgs  
Copy: Central Permitting

07-500-17801R

Persimmon Hill

lot #9

Move House As Shown

Hareth Co Environmental Health will  
Require a letter from The Power company  
Allowing the Land Under The power line  
To be used for Repair Area

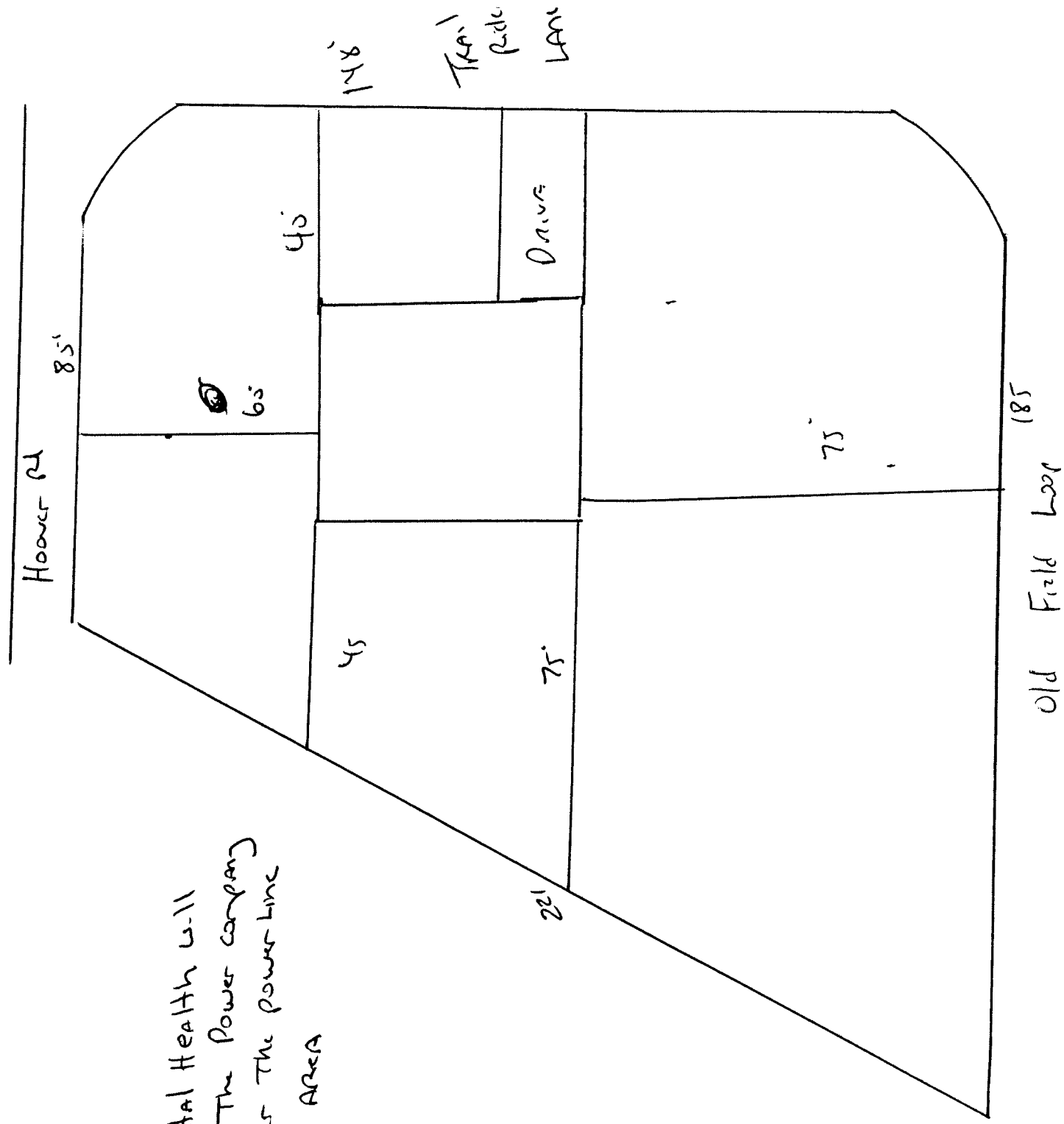

07-50017802R

Lot 10 Persimmon Hill

Move house as shown

Home will require side entry Garage

Harnett Co Environmental Health will require a letter from the Power Company allowing the Land under the power line to be used for Repair Area

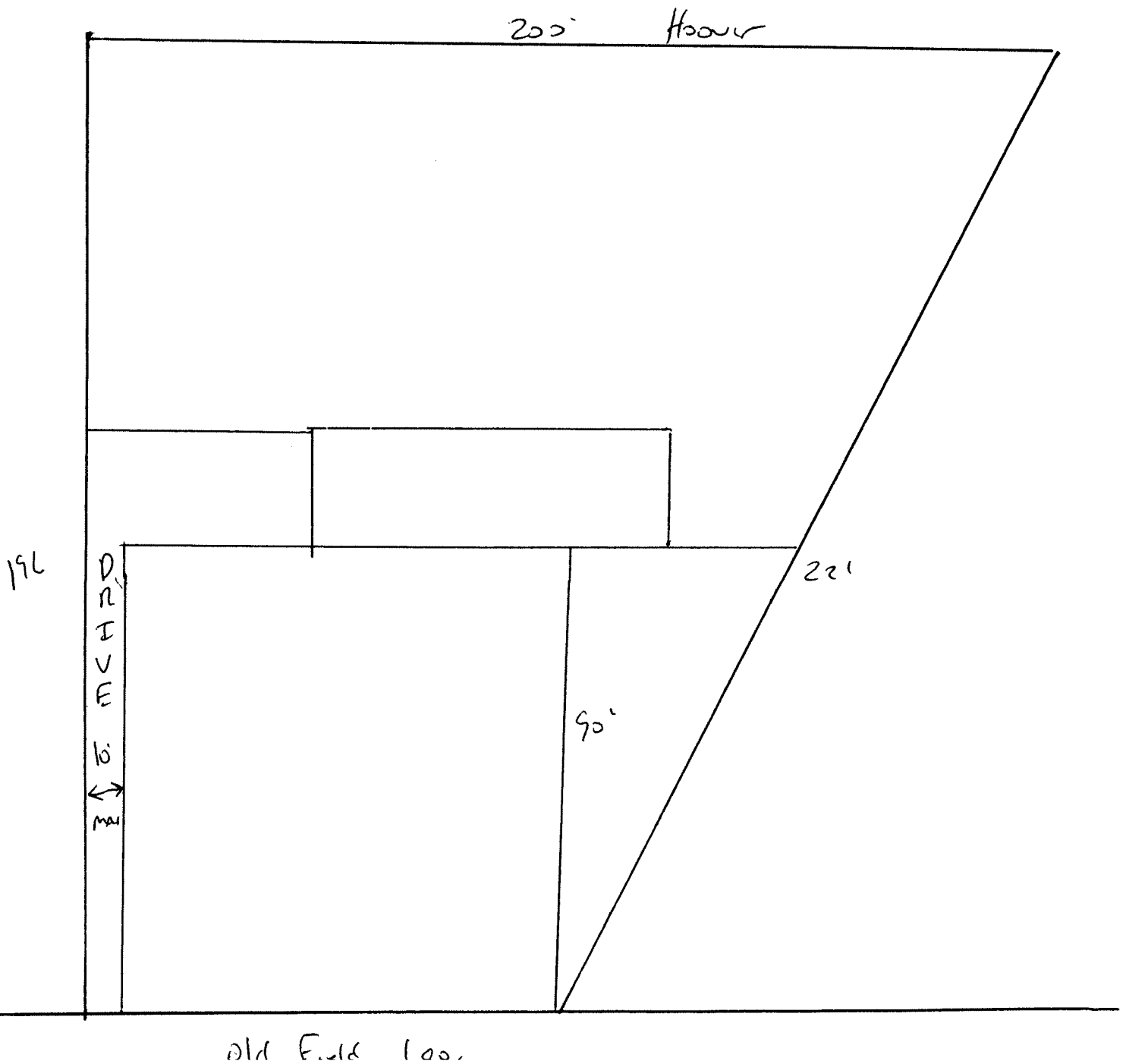

07-500-17803R

Lot 11 Persimmon H. 11

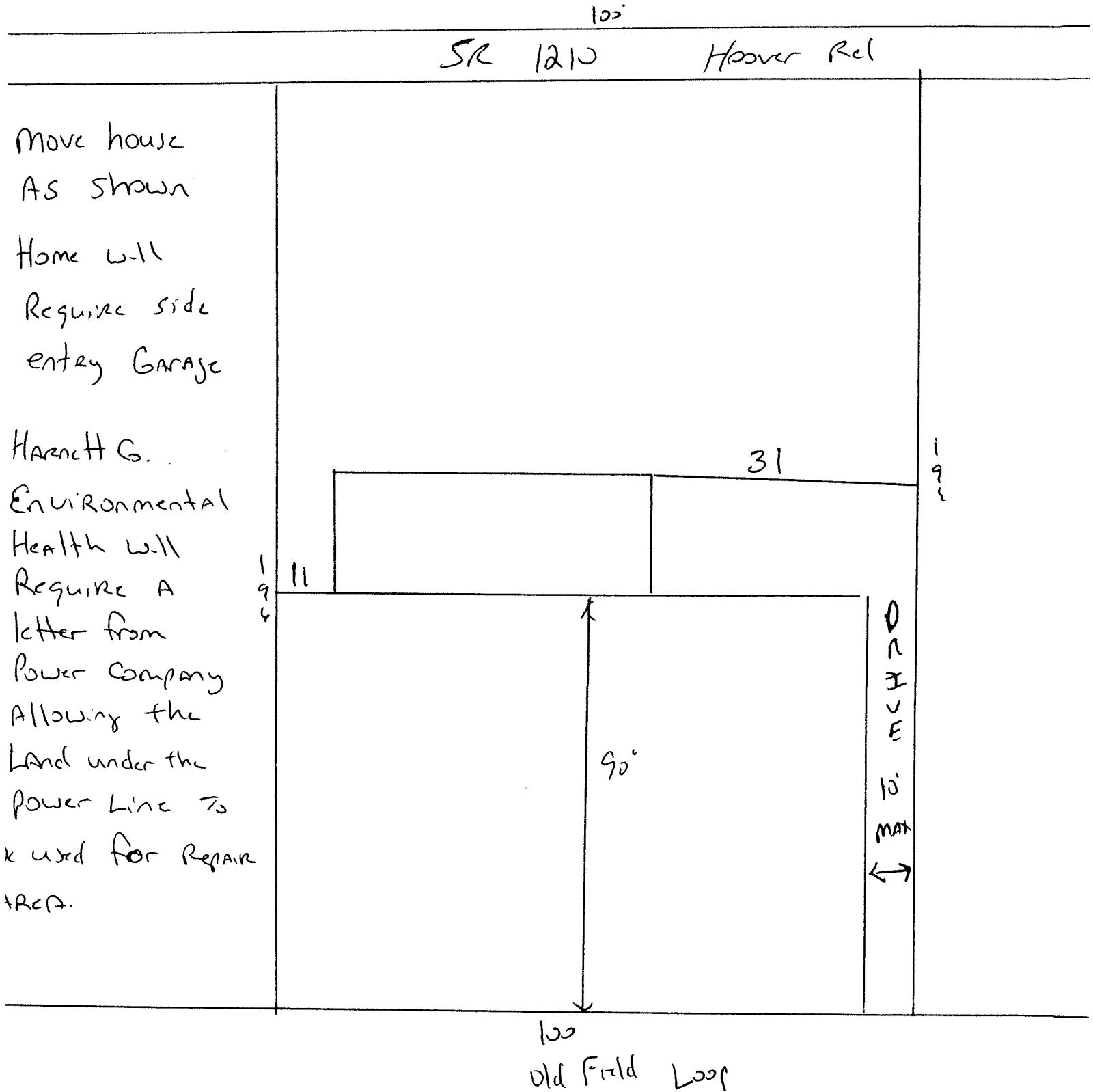

Move house  
 AS shown  
 Home will  
 Require side  
 entry Garage

Harratt Co.  
 Environmental  
 Health will  
 Require A  
 letter from  
 Power Company  
 Allowing the  
 Land under the  
 Power Line to  
 be used for Repair  
 Area.

SR 1210 Hoover Rd

100'

31

194'

194'

11

90'

DRIVE  
 10' max  
 ↔

100'  
 Old Field Loop