

Harnett County Government Complex
307 Cornelius Harnett Boulevard
Lillington, NC 27546

ph: 910-893-7547
fax: 910-893-9371

August 12, 2008

Regency Homes Inc
6506 Dental Lane
Fayetteville, NC 28314

**Re: Status of Improvement Permit Application #07-5-17801R Lt 9
#07-5-17802R Lt 10
#07-5-17803R Lt 11**

To Whom It May Concern,

On August 8, 2008, an attempt was made to evaluate your property for the purpose of issuing an Improvement Permit. The evaluation could not be completed for one or more of the following reasons.

- 1. Property lines/corners not marked or labeled (*\$25.00 fee incurred*)
- 2. House corners not marked or labeled (*\$25.00 fee incurred*)
- 3. Directions not clear to property (*\$25.00 fee incurred*)
- 4. Property needs brush or vegetation removed
- 5. Backhoe pits required
- 6. **Other - Move homes as shown and submit new plot plan to Central Permitting. Also, submit a letter from the power company allowing the land under the over head power lines to be used as repair areas.**

Your application will be put on hold until the selected items above have been addressed.

When completed please call 910-893-7527 to confirm that the items mentioned have been corrected, we will then reschedule your property for evaluation.

Sincerely,

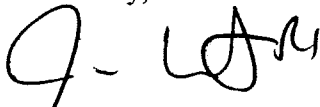

Joe West, R. S.
Environmental Health Specialist
Harnett County Department of Public Health

JW/sgs

Copy: Central Permitting

07-500-17801R

Persimmon Hill

lot #9

Move House As Shown

Hareth Co Environmental Health will
Require a letter from The Power company
Allowing the Land Under The power line
To be used for Repair Area

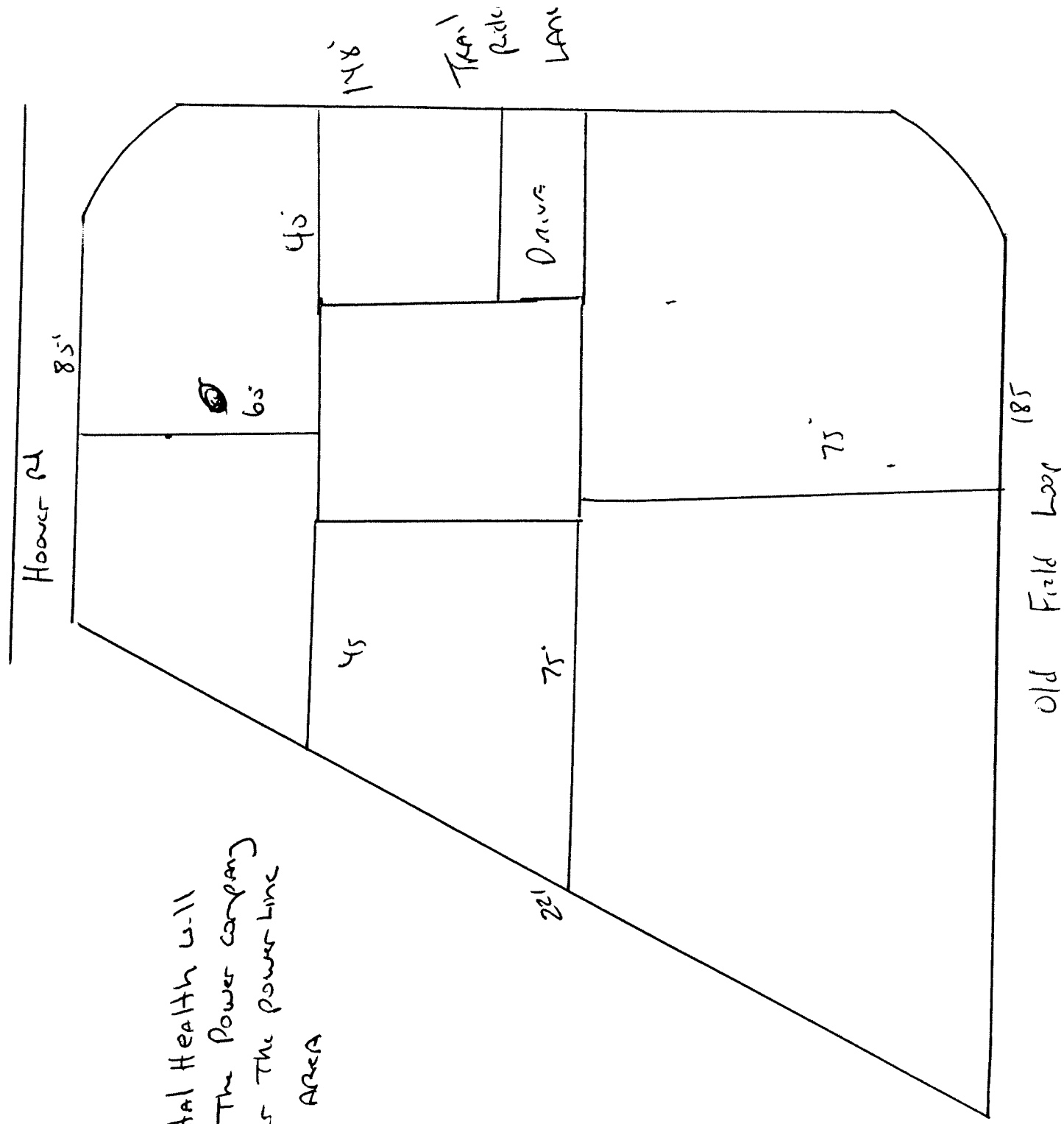

07-50017802R

Lot 10 Persimmon Hill

Move house as shown

Home will require side entry garage

Harnett Co Environmental Health will require a letter from the Power Company allowing the land under the power line to be used for repair area

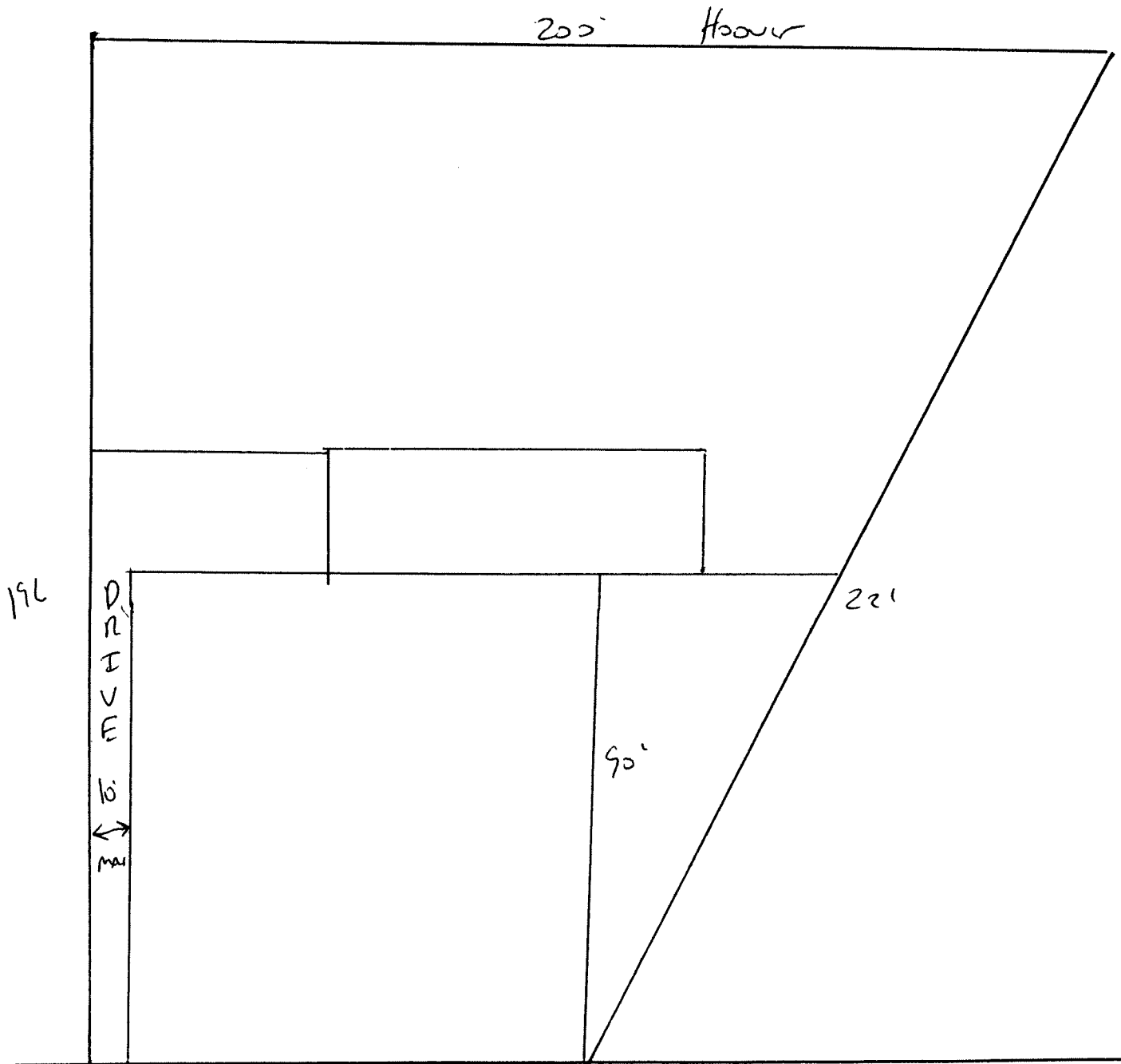

old Field 100.

07-500-17803R

Lot 11 Persimmon H. 11

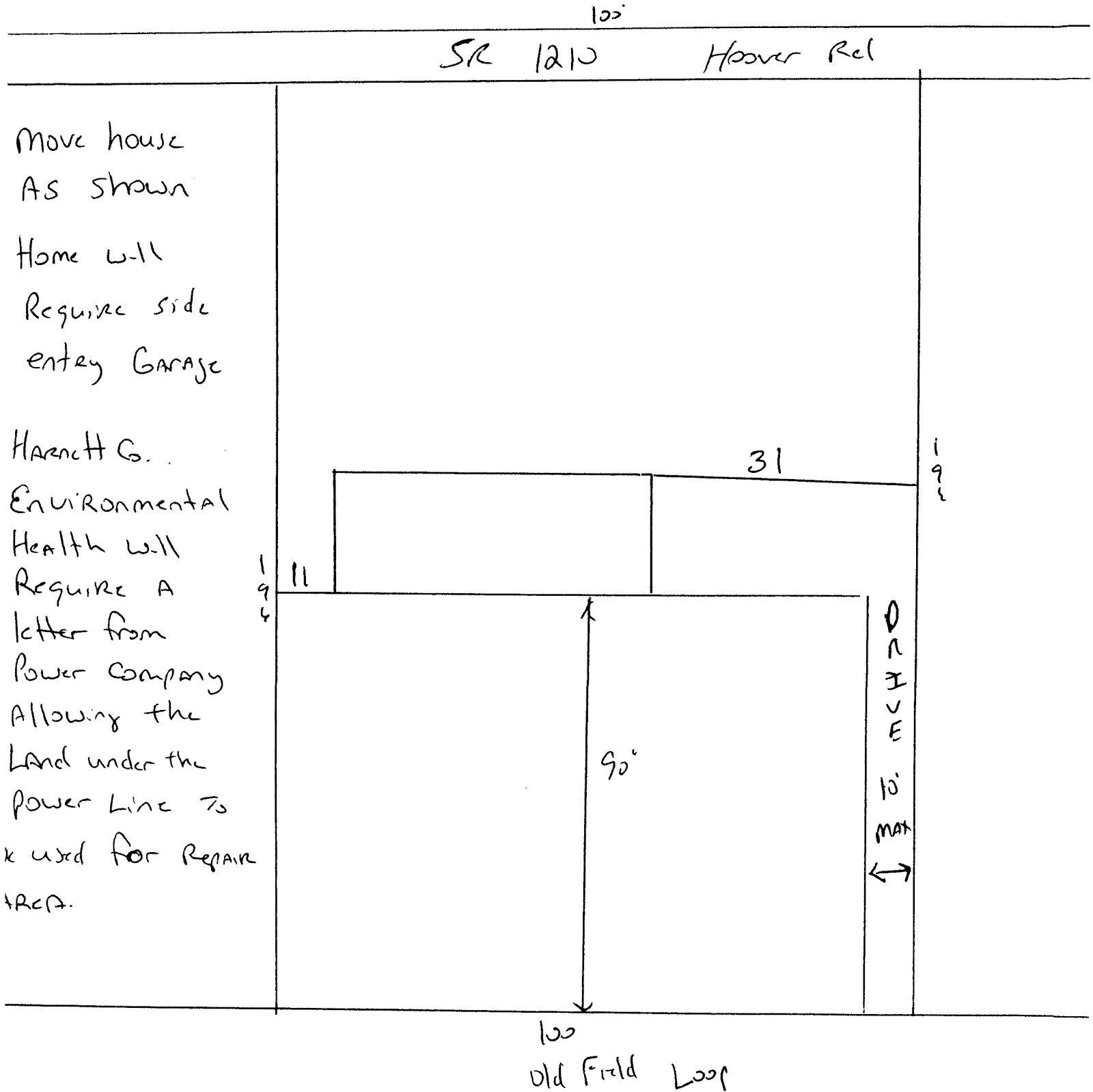

Move house
 AS shown
 Home will
 Require side
 entry Garage

Harnett Co.
 Environmental
 Health will
 Require A
 letter from
 Power Company
 Allowing the
 Land under the
 Power Line to
 be used for Repair
 Area.

SR 1210 Hoover Rd

100'

31

194

194

11

90'

DRIVE
 10'
 max

100
 Old Field Loop