

HTE# 07-5-17788

Harris County Department of Public Health 23980

Improvement Permit

A building permit cannot be issued with only an Improvement Permit

ISSUED TO: STEPHENSON Properties
PROPERTY LOCATION: 521705 OLD FERGUSON RD
SUBDIVISION: Tekman Road 66 LOT # 2
Type of Structure: SFD
Proposed Wastewater System Type: 25% REDUCTION System
Projected Daily Flow: 360 GPD
Number of bedrooms: 3 Number of Occupants: 6 max
Basement: No
Pump Required: May be required based on final location and elevations of facilities
Type of Water Supply: Public
Permit valid for: Five years

Authorized State Agent: James E. Montman Date: 6-26-07 SEE ATTACHED SITE SKETCH
The issuance of this permit by the Health Department in no way guarantees the issuance of other permits. The permit holder is responsible for checking with appropriate governing bodies in meeting their requirements. This site is subject to revocation if the site plan, plat, or the intended use changes. The Improvement Permit shall not be affected by a change in ownership of the site. This permit is subject to compliance with the provisions of the Laws and Rules for Sewage Treatment and Disposal and to conditions of this permit.

Construction Authorization

(Required for Building Permit)

The construction and installation requirements of Rules .1950, .1952, .1954, .1955, .1956, .1957, .1958, and .1959 are incorporated by references into this permit and shall be met. Systems shall be installed in accordance with the attached system layout.

ISSUED TO: STEPHENSON Properties
PROPERTY LOCATION: 521705 OLD FERGUSON RD
SUBDIVISION: Tekman Road 66 LOT # 2
Facility Type: SFD
Basement? No
Type of Wastewater System: 25% REDUCTION System (Initial)
Wastewater Flow: 360 GPD
(See note below, if applicable) 25% REDUCTION System (Repair)

Installation Requirements/Conditions

Septic Tank Size: 1000 gallons
Pump Tank Size: gallons
Exact length of each trench: 4 x 60 feet
Trench Spacing: 9 Feet on Center
Soil Cover: 6 inches
Maximum Trench Depth of: 28-38 inches
Pump Requirements: ft. TDH vs. GPM
Aggregate Depth: 6 inches below pipe, 2 inches above pipe, 12 inches total

**If applicable: I understand the system type specified is different from the type specified on the application. I accept the specifications of this permit.

Owner/Legal Representative Signature: Date:

This Construction Authorization is subject to revocation if the site plan, plat, or the intended use changes. The Construction Authorization shall not be transferred when there is a change in ownership of the site. This Construction Authorization is subject to compliance with the provisions of the Laws and Rules for Sewage Treatment and Disposal and to the conditions of this permit.

Authorized State Agent: James E. Montman Date: 6-26-07 SEE ATTACHED SITE SKETCH
Construction Authorization Expiration Date: 6-26-12

HTE# 075-17788

Permit # 239800

Harnett County Department of Public Health Site Sketch

PROPERTY LOCATOR: 5121705 OLD FOREGROUND

ISSUED TO: STEPHENSON Properties SUBDIVISION Telchman RIDGE LOT # 2

Authorized State Agent: Jane S. Manhart Date: 6-26-07

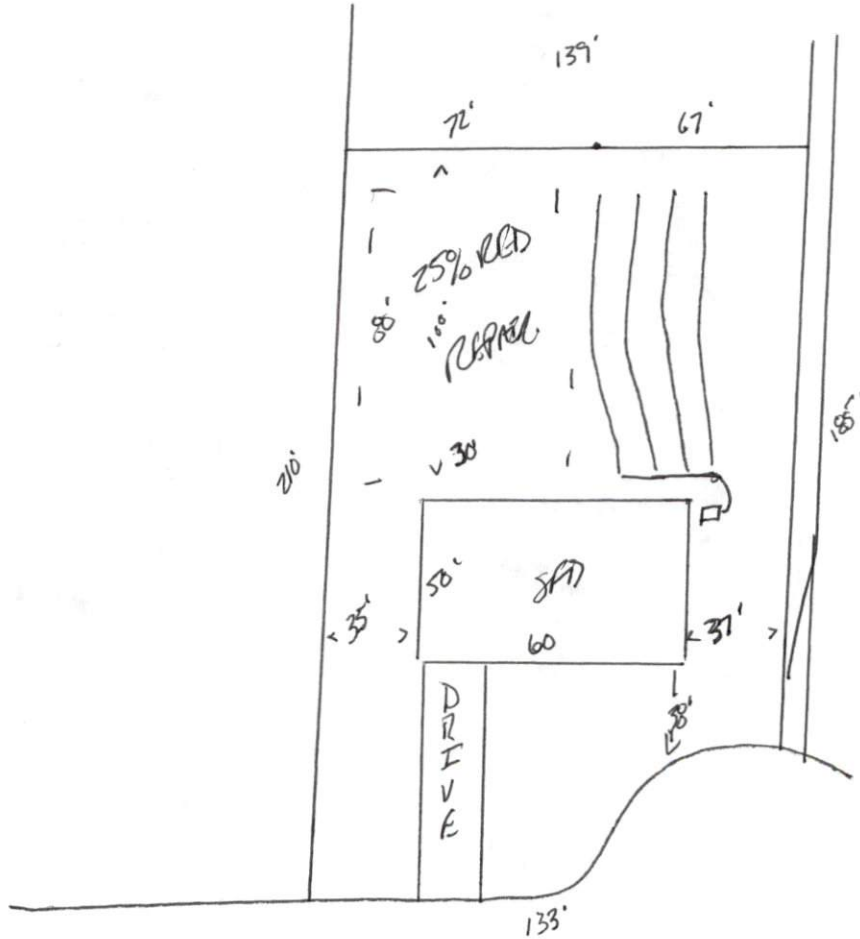

TENNA LANE