

Rev name change

5-7-09

SCANNED

5-21-08  
DATE

Initial Application Date: ~~5-21-07~~  
7/13/09

Application # 0750017592R/P

COUNTY OF HARNETT LAND USE APPLICATION  
Central Permitting 108 E. Front Street, Lillington, NC 27546 Phone: (910) 893-7525 Fax: (910) 893-2793 www.harnett.org

LANDOWNER: Joshua McAulry Mailing Address: 5322 Sierra Ct  
City: Fayetteville State: NC Zip: 28303 Phone #: Contact #: 910 263 3499

APPLICANT: SAME Mailing Address: City: State: NC Zip: Phone #: Contact #:

PROPERTY LOCATION: Subdivision: Cypress Woods Lot #: 4 Lot Size: 4 Acres  
Parcel: 0995640112 03 PIN: 955 398 1391  
Zoning: R200B Flood Plain: X Panel: 9553 Watershed: III Deed Book&Page: 2623/195 Map Book&Page: 2002/517

SPECIFIC DIRECTIONS TO THE PROPERTY FROM LILLINGTON:  
Hwy 87 N to Hwy 24/27 go to Hillmon Grove Rd  
turn (R) and go approx. 4 mi turn (L) onto  
Cypress Woods Ln.

PROPOSED USE: SFD (Size 18x68 Bedrooms 4 # Baths 3 Basement (w/wo bath) Garage  Deck  Crawl Space   
 Modular: On frame Off frame (Size x) # Bedrooms # Baths Garage (site built?) Deck (site built?)  
 Multi-Family Dwelling No. Units No. Bedrooms/Unit  
 Manufactured Home: SW DW TW (Size x) # Bedrooms Garage (site built?) Deck (site built?)  
 Business Sq. Ft. Retail Space Type # Employees: Hours of Operation:  
 Industry Sq. Ft. Type # Employees: Hours of Operation:  
 Church Seating Capacity # Bathrooms Kitchen  
 Home Occupation (Size x) # Rooms Use Hours of Operation:  
 Accessory/Other (Size x) Use  
 Addition to Existing Building (Size x) Use Closets in addition ( ) yes ( ) no

Water Supply:  County  Well (No. dwellings  NOLINTS CURRENT MUST have operable water before final  
Sewage Supply:  New Septic Tank (Must fill out New Tank Checklist)  Existing Septic Tank  County Sewer  Other

Property owner of this tract of land own land that contains a manufactured home w/in five hundred feet (500') of tract listed above?  YES  NO  
Structures on this tract of land: Single family dwellings  Manufactured Homes Other (specify) None

Required Residential Property Line Setbacks: Comments: 7/13/07

	Minimum	Actual	Comments
Front	35	281	327-6 320
Rear	25	220+	44 195
Side	10	107	93 / 110
Sidestreet/corner lot	20	/	
Nearest Building on same lot	6	/	

Revision - Per Customer moved house 5-7-09 RR New DR change side pls Move house Conf # 092662

If permits are granted I agree to conform to all ordinances and the laws of the State of North Carolina regulating such work and the specifications of plans submitted. I hereby state that the foregoing statements are accurate and correct to the best of my knowledge. This permit is subject to revocation if false information is provided on this form.

Signature of Owner or Owner's Agent: Melinda Wright (agent) Date: 5-21-07 5/8/09 S

"This application expires 6 months from the initial date if no permits have been issued" Rec'd 5/11/09

A RECORDED SURVEY MAP, RECORDED DEED (OR OFFER TO PURCHASE) AND PLAT ARE REQUIRED WHEN APPLYING FOR LAND USE APPLICATION

# [Signature]

Please use Blue or Black Ink ONLY

Date 5-7-09

Coordinates  
Precision  
with the Mon  
All surveyed lines  
total station survey

Northing: 538,682.0107  
Easting: 1,939,397.9101  
NAD83 / NRS 2007

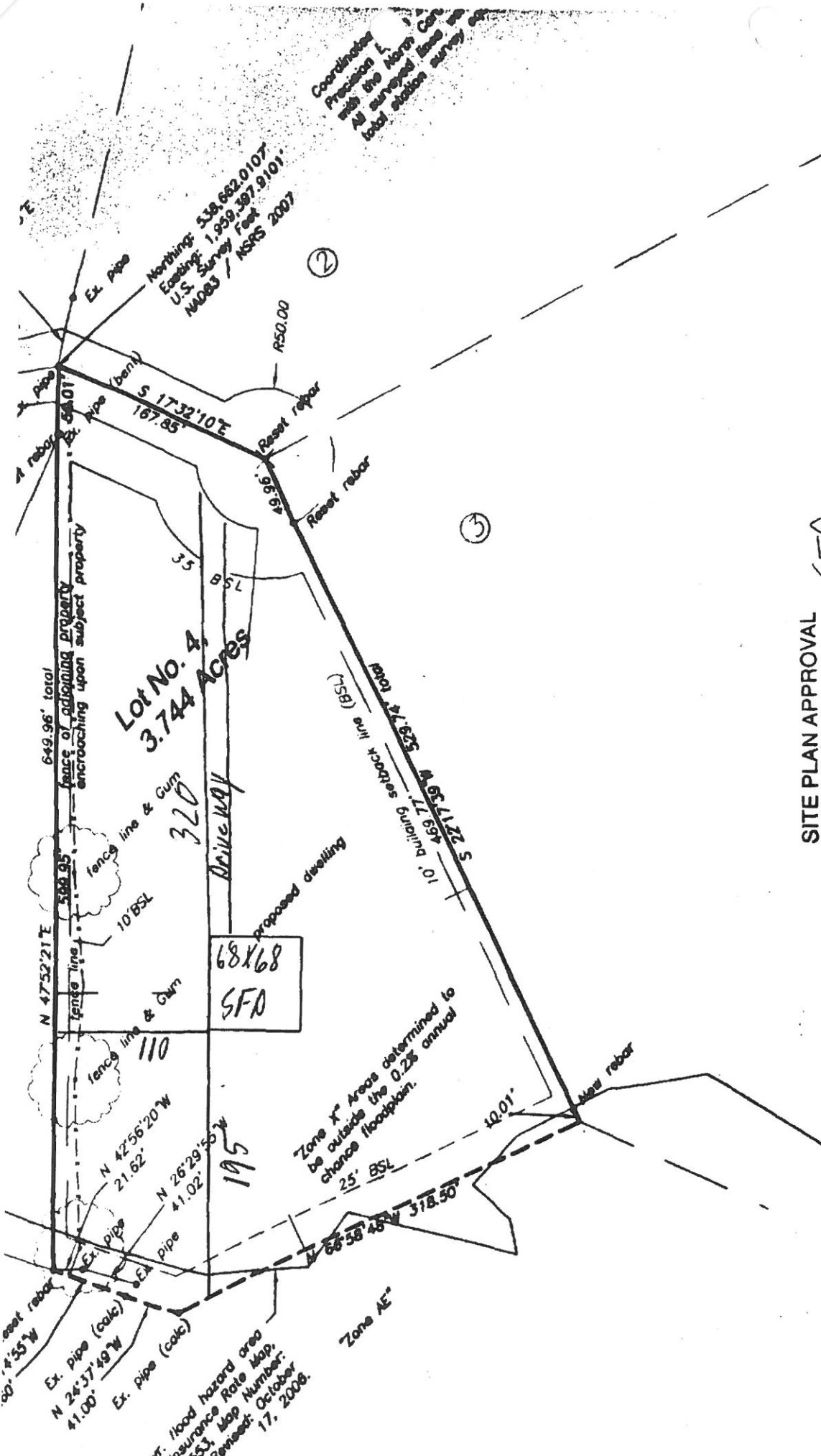

Lot No. 4  
3.744 ACRES

68x68  
SFD

1/2" Flood hazard area  
Insurance Rate Map  
6553, Map Number:  
Revised: October  
17, 2008.

SITE PLAN APPROVAL  
DISTRICT RA 20A USE SFD  
#BEDROOMS 3  
5-8-09 J.C. Bandy  
Date Zoning Administrator

Wesley Wright  
07-50017592R  
Lot 4 Cypress Woods

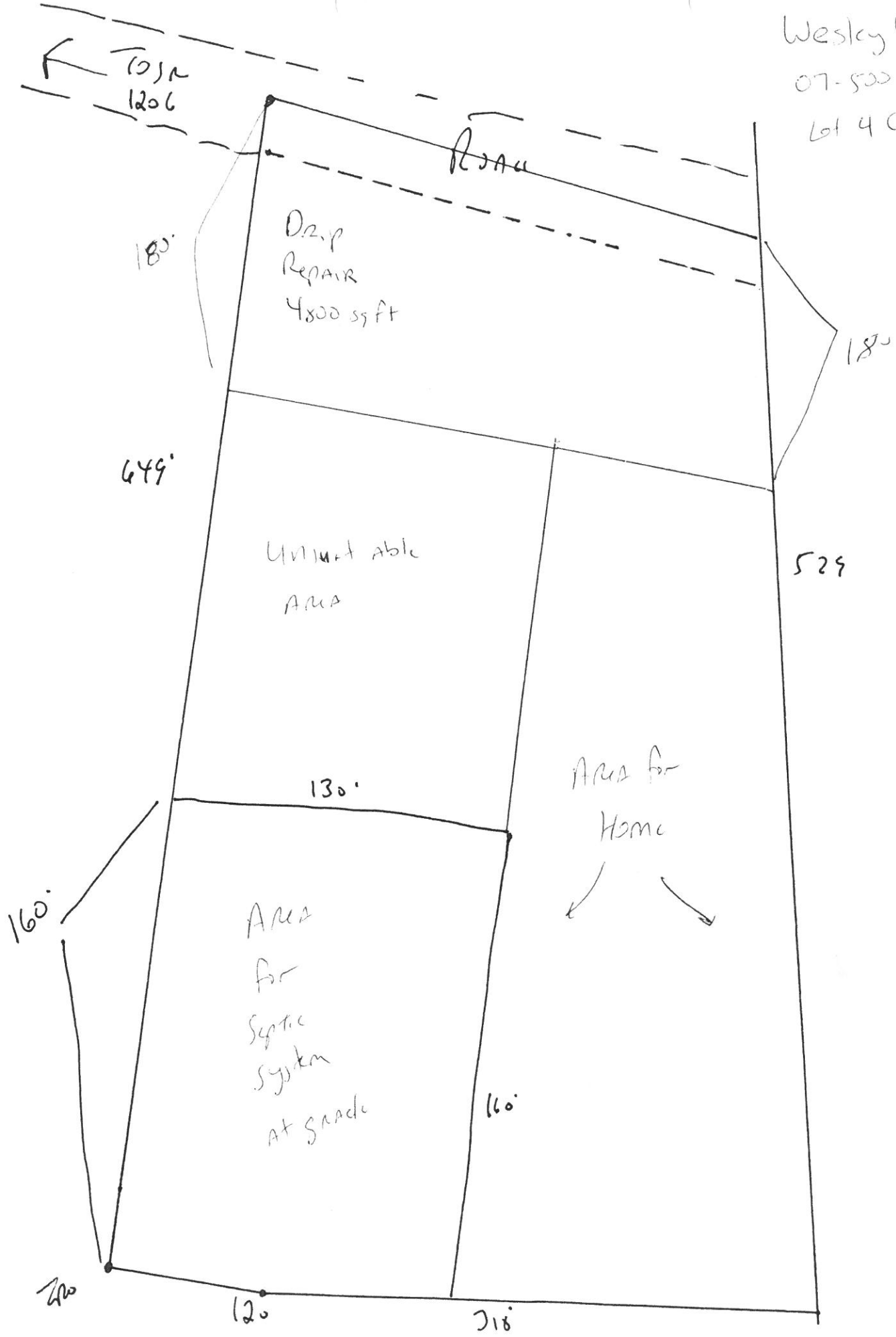

Map # 2002-517

# CYPRESS WOODS

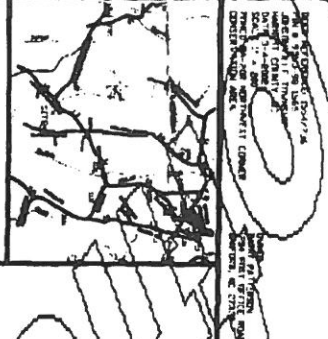

THE CITY OF HOUSTON HAS RECEIVED APPLICATIONS BY A PERSON OR PERSONS TO CONVEY TO THE CITY OF HOUSTON THE RIGHT OF EASE AND RIGHT OF WAY FOR THE PROPOSED ROAD NETWORK SHOWN ON THIS MAP. THE CITY OF HOUSTON HAS REVIEWED THE APPLICATIONS AND HAS DETERMINED THAT THE PROPOSED ROAD NETWORK IS IN THE PUBLIC INTEREST AND THAT THE CITY OF HOUSTON SHOULD ACQUIRE THE RIGHT OF EASE AND RIGHT OF WAY FOR THE PROPOSED ROAD NETWORK BY THE METHOD PROVIDED FOR IN THIS MAP.

**DATE:** DECEMBER 14, 2001  
**APPROVED:** [Signature]  
**TITLE:** MAP # 2002-517



- LEGEND**
- PROPOSED ROAD NETWORK
  - EXISTING ROAD NETWORK
  - EXISTING UTILITY LINES
  - EXISTING EASEMENTS
  - EXISTING ENCUMBRANCES
  - EXISTING SURVEY DATA
  - EXISTING PROPERTY LINES
  - EXISTING SURFACE ELEVATIONS
  - EXISTING SUBSURFACE ELEVATIONS
  - EXISTING SURFACE DRAINAGE
  - EXISTING SUBSURFACE DRAINAGE
  - EXISTING SURFACE VEGETATION
  - EXISTING SUBSURFACE VEGETATION
  - EXISTING SURFACE TOPOGRAPHY
  - EXISTING SUBSURFACE TOPOGRAPHY
  - EXISTING SURFACE GEOMORPHOLOGY
  - EXISTING SUBSURFACE GEOMORPHOLOGY
  - EXISTING SURFACE SOILS
  - EXISTING SUBSURFACE SOILS
  - EXISTING SURFACE CLIMATE
  - EXISTING SUBSURFACE CLIMATE
  - EXISTING SURFACE VEGETATION
  - EXISTING SUBSURFACE VEGETATION
  - EXISTING SURFACE TOPOGRAPHY
  - EXISTING SUBSURFACE TOPOGRAPHY
  - EXISTING SURFACE GEOMORPHOLOGY
  - EXISTING SUBSURFACE GEOMORPHOLOGY
  - EXISTING SURFACE SOILS
  - EXISTING SUBSURFACE SOILS
  - EXISTING SURFACE CLIMATE
  - EXISTING SUBSURFACE CLIMATE

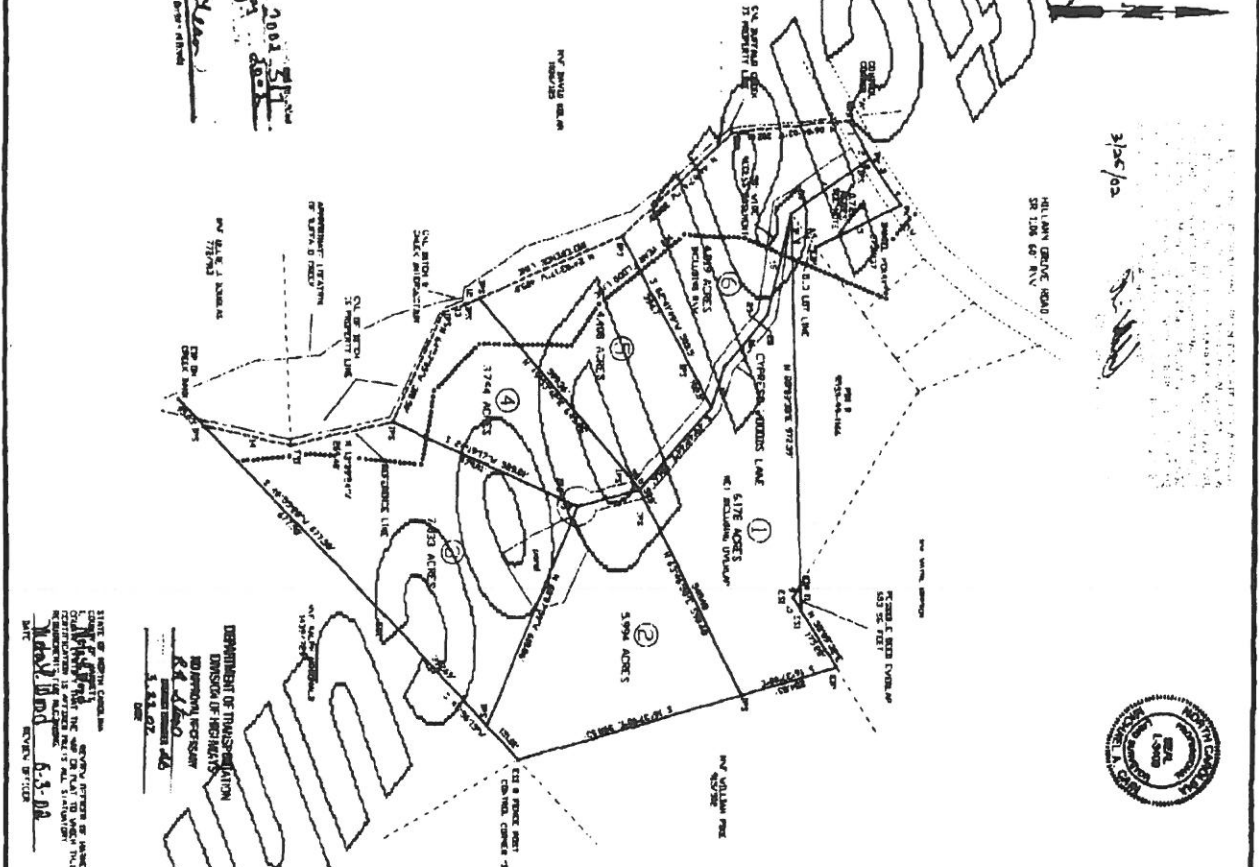

STATE OF TEXAS  
 DEPARTMENT OF TRANSPORTATION  
 DIVISION OF HIGHWAYS  
 HOUSTON, TEXAS  
 DATE: 6-5-02  
 BY: [Signature]  
 TITLE: ENGINEER

NOTICE: THIS MAP IS THE PROPERTY OF THE STATE OF TEXAS DEPARTMENT OF TRANSPORTATION DIVISION OF HIGHWAYS. IT IS LOANED TO YOU FOR YOUR INFORMATION AND USE ONLY. IT IS NOT TO BE REPRODUCED, COPIED, OR TRANSMITTED IN ANY FORM OR BY ANY MEANS, ELECTRONIC OR MECHANICAL, INCLUDING PHOTOCOPYING, RECORDING, OR BY ANY INFORMATION STORAGE AND RETRIEVAL SYSTEM, WITHOUT THE WRITTEN PERMISSION OF THE DIVISION OF HIGHWAYS.

DATE: 6-5-02  
 BY: [Signature]  
 TITLE: ENGINEER

MAP # 2002-517



OWNER NAME: Gregory Purnsley

APPLICATION #: 0750017592

\*This application to be filled out only when applying for a new septic system.\*

**County Health Department Application for Improvement Permit and/or Authorization to Construct**

IF THE INFORMATION IN THIS APPLICATION IS FALSIFIED, CHANGED, OR THE SITE IS ALTERED, THEN THE IMPROVEMENT PERMIT OR AUTHORIZATION TO CONSTRUCT SHALL BECOME INVALID. The permit is valid for either 60 months or without expiration depending upon documentation submitted. (complete site plan = 60 months; complete plat = without expiration)

**DEVELOPMENT INFORMATION**

- New single family residence
- Expansion of existing system
- Repair to malfunctioning sewage disposal system
- Non-residential type of structure

**WATER SUPPLY**

- New well
- Existing well
- Community well
- Public water
- Spring

Are there any existing wells, springs, or existing waterlines on this property?

yes  no  unknown

**SEPTIC**

If applying for authorization to construct please indicate desired system type(s): can be ranked in order of preference, must choose one.

- Accepted  Innovative
- Alternative  Other \_\_\_\_\_
- Conventional  Any

The applicant shall notify the local health department upon submittal of this application if any of the following apply to the property in question. If the answer is "yes", applicant must attach supporting documentation.

- YES  NO Does the site contain any Jurisdictional Wetlands?
- YES  NO Does the site contain any existing Wastewater Systems?
- YES  NO Is any wastewater going to be generated on the site other than domestic sewage?
- YES  NO Is the site subject to approval by any other Public Agency?
- YES  NO Are there any easements or Right of Ways on this property?
- YES  NO Does the site contain any existing water, cable, phone or underground electric lines?

If yes please call No Cuts at 800-632-4949 to locate the lines. This is a free service.

I Have Read This Application And Certify That The Information Provided Herein Is True, Complete And Correct. Authorized County And State Officials Are Granted Right Of Entry To Conduct Necessary Inspections To Determine Compliance With Applicable Laws And Rules.

I Understand That I Am Solely Responsible For The Proper Identification And Labeling Of All Property Lines And Corners And Making The Site Accessible So That A Complete Site Evaluation Can Be Performed.

Melinda Wright (represent)  
PROPERTY OWNERS OR OWNERS LEGAL REPRESENTATIVE SIGNATURE (REQUIRED)

5-21-07  
DATE