

Initial Application Date: 5/17/07

Application # 07-50017567

COUNTY OF HARNETT LAND USE APPLICATION

Central Permitting 108 E. Front Street, Lillington, NC 27546 Phone: (910) 893-7525 Fax: (910) 893-2793 www.harnett.org

LANDOWNER: JAMES GRIFFITH Mailing Address: _____

City: _____ State: _____ Zip: _____ Home #: _____ Contact #: _____

APPLICANT: EVANS FINE HOMES, INC Mailing Address: 201 MISTYWOOD DR

City: ENQUAY-VARINA State: NC Zip: 27526 Home #: 552-1378 Contact #: SAME

*Please fill out applicant information if different than landowner

PROPERTY LOCATION: Subdivision: KIMWOOD ESTATES Lot #: 2 Lot Size: .643

Parcel: 05 0635 0310 02 PIN: 0635-43-1811.000

Zoning: RABD Flood Plain: NO Panel: 0004 Watershed: N/A Deed Book&Page: OTP Map Book&Page: PC#1-13

SPECIFIC DIRECTIONS TO THE PROPERTY FROM LILLINGTON: _____

FROM DUNCAN, LEFT ON COXESBURY RD, LOT IS APPROX 2 1/2 MILES ON RIGHT AT CORNER OF COXESBURY AND IRENE COURT

PROPOSED USE:

- SFD (Size 31 x 41.7) # Bedrooms 3 # Baths 2 Basement (w/wo bath) No Garage No Deck 12x12 Screen porch Circle: Crawl Space Slab
- Modular: ___ On frame ___ Off frame (Size ___ x ___) # Bedrooms ___ # Baths ___ Garage ___ (site built? ___) Deck ___ (site built? ___)
- Multi-Family Dwelling No. Units ___ No. Bedrooms/Unit ___
- Manufactured Home: ___ SW ___ DW ___ TW (Size ___ x ___) # Bedrooms ___ Garage ___ (site built? ___) Deck ___ (site built? ___)
- Business Sq. Ft. Retail Space ___ Type ___ # Employees: ___ Hours of Operation: ___
- Industry Sq. Ft. ___ Type ___ # Employees: ___ Hours of Operation: ___
- Church Seating Capacity ___ # Bathrooms ___ Kitchen ___
- Home Occupation (Size ___ x ___) # Rooms ___ Use ___ Hours of Operation: ___
- Accessory/Other (Size ___ x ___) Use ___
- Addition to Existing Building (Size ___ x ___) Use ___ Closets in addition (___)yes (___)no

Water Supply: County (___) Well (No. dwellings ___) MUST have operable water before final

Sewage Supply: New Septic Tank (Must fill out New Tank Checklist) (___) Existing Septic Tank (___) County Sewer (___) Other

Property owner of this tract of land own land that contains a manufactured home w/in five hundred feet (500') of tract listed above? (___) YES (___) NO

Structures on this tract of land: Single family dwellings 1 proposed Manufactured Homes ___ Other (specify) ___

Required Residential Property Line Setbacks: Comments: _____

Front	Minimum	<u>35</u>	Actual	<u>55</u>
Rear		<u>25</u>		<u>152.5</u>
Side		<u>10</u>		<u>28.7/50.0</u>
Sidestreet/corner lot		<u>20</u>		<u>0</u>
Nearest Building on same lot		<u>6</u>		<u>0</u>

If permits are granted I agree to conform to all ordinances and the laws of the State of North Carolina regulating such work and the specifications of plans submitted. I hereby state that the foregoing statements are accurate and correct to the best of my knowledge. This permit is subject to revocation if false information is provided on this form.

Day 2 Dean
Signature of Owner or Owner's Agent

5/17/07
Date

This application expires 6 months from the initial date if no permits have been issued

A RECORDED SURVEY MAP, RECORDED DEED (OR OFFER TO PURCHASE) AND PLAT ARE REQUIRED WHEN APPLYING FOR LAND USE APPLICATION

Please use Blue or Black Ink ONLY

5/18 N 3/07

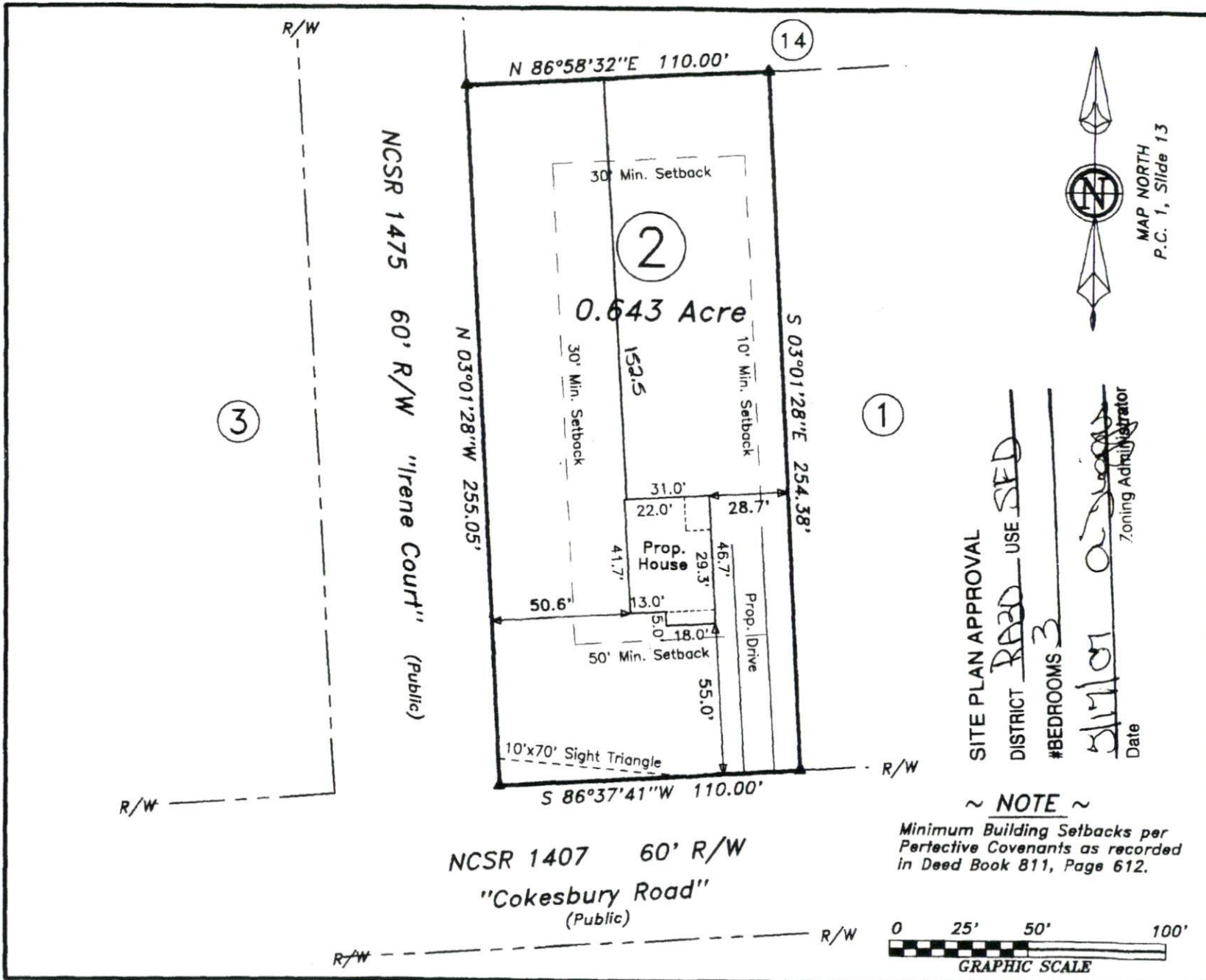

MAP NORTH
P.C. 1, Slide 13

SITE PLAN APPROVAL
 DISTRICT R-30 USE SFD
 #BEDROOMS 3
 Date 5/1/07
 Zoning Administrator [Signature]

~ NOTE ~
 Minimum Building Setbacks per
 Protective Covenants as recorded
 in Deed Book 811, Page 612.

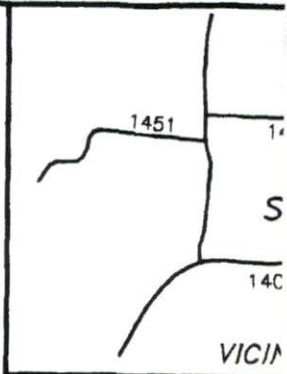
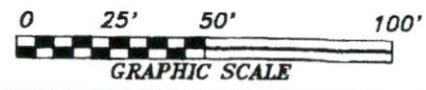

Lot 2, Ki
Plat Cabin
Deed Book

Surv

Evans f

NC PIN 06.

Buckhorn

Scale: 1" = 50'

Surveyed
STRE
LAND SUIT
 870 NC 55 W
 910-897-7715

~PRELIMIN

- Not at
 This plan represents
 to a lot of record.
 review and approval
 and Inspections De

NOT FOR

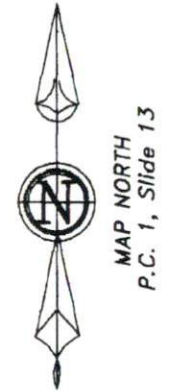
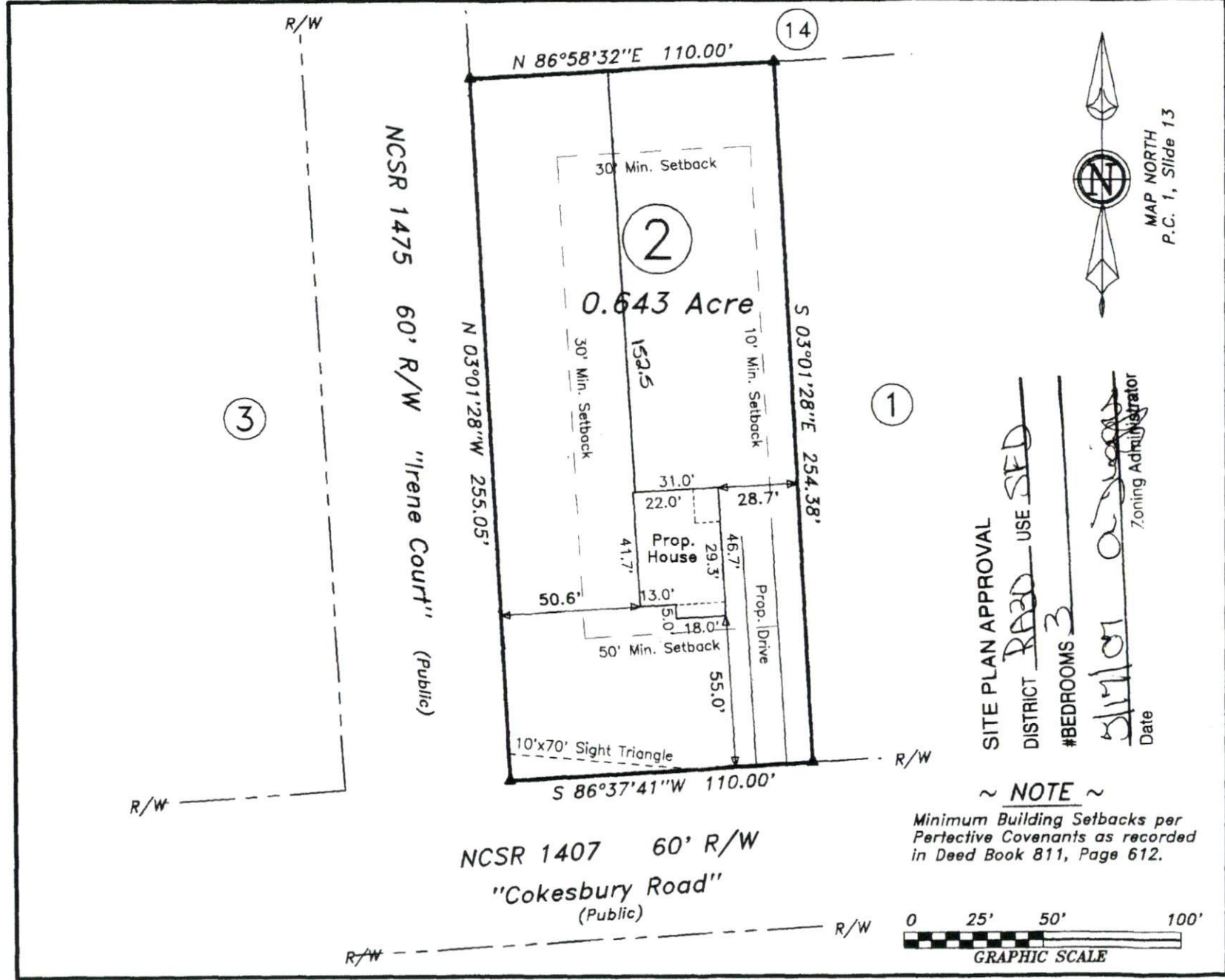

MAP NORTH
P.C. 1, Slide 13

SITE PLAN APPROVAL
 DISTRICT R20 USE SED
 #BEDROOMS 3
5/1/01
 Zoning Administrator
 Date

~ NOTE ~
 Minimum Building Setbacks per
 Pertective Covenants as recorded
 in Deed Book 811, Page 612.

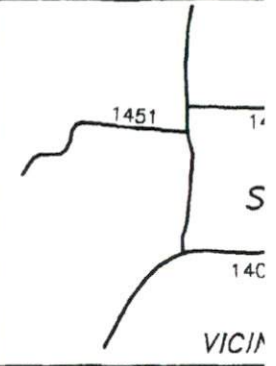

Lot 2, Ki
 Plat Cabi
 Deed Book

Surv
Evans F
 NC PIN 06.
 Buckhorn
 Scale: 1" = 50'

Surveyed
STRE
LAND SUF
 870 NC 55 W
 910-897-7715

~PRELIMIN
 - Not at
 This plan represen.
 to a lot of record.
 review and approv.
 and Inspections De

NOT FOR

OWNER NAME: James Griffith

APPLICATION #: 07-5007507

This application to be filled out only when applying for a new septic system.

County Health Department Application for Improvement Permit and/or Authorization to Construct

IF THE INFORMATION IN THIS APPLICATION IS FALSIFIED, CHANGED, OR THE SITE IS ALTERED, THEN THE IMPROVEMENT PERMIT OR AUTHORIZATION TO CONSTRUCT SHALL BECOME INVALID. The permit is valid for either 60 months or without expiration depending upon documentation submitted. (complete site plan = 60 months; complete plat = without expiration)

DEVELOPMENT INFORMATION

- New single family residence
- Expansion of existing system
- Repair to malfunctioning sewage disposal system
- Non-residential type of structure

WATER SUPPLY

- New well
- Existing well
- Community well
- Public water
- Spring

Are there any existing wells, springs, or existing waterlines on this property?

yes no unknown

SEPTIC

If applying for authorization to construct please indicate desired system type(s): can be ranked in order of preference, must choose one.

- Accepted Innovative
- Alternative Other _____
- Conventional Any

The applicant shall notify the local health department upon submittal of this application if any of the following apply to the property in question. If the answer is "yes", applicant must attach supporting documentation.

- YES NO Does the site contain any Jurisdictional Wetlands?
- YES NO Does the site contain any existing Wastewater Systems?
- YES NO Is any wastewater going to be generated on the site other than domestic sewage?
- YES NO Is the site subject to approval by any other Public Agency?
- YES NO Are there any easements or Right of Ways on this property?
- YES NO Does the site contain any existing water, cable, phone or underground electric lines?

If yes please call No Cuts at 800-632-4949 to locate the lines. This is a free service.

I Have Read This Application And Certify That The Information Provided Herein Is True, Complete And Correct. Authorized County And State Officials Are Granted Right Of Entry To Conduct Necessary Inspections To Determine Compliance With Applicable Laws And Rules.

I Understand That I Am Solely Responsible For The Proper Identification And Labeling Of All Property Lines And Corners And Making The Site Accessible So That A Complete Site Evaluation Can Be Performed.

Ray L. Loran
PROPERTY OWNERS OR OWNERS LEGAL REPRESENTATIVE SIGNATURE (REQUIRED)

5/12/07
DATE

OFFER TO PURCHASE AND CONTRACT - VACANT LOT/LAND

NOTE: This contract is intended for unimproved real property that Buyer will purchase only for personal use and will not subdivide. It should not be used to sell subdivided property that has not been platted, properly approved and recorded with the register of deeds as of the date of the contract. If Seller is Buyer's builder and the sale involves the construction of a new single family dwelling prior to closing, use the standard Offer to Purchase and Contract (Form 2-T) with the New Construction Addendum (Form 2A3-T).

Mitchel Estate Costs

as Buyer, hereby offers to purchase and

James Goff III

as Seller, upon acceptance of said offer, agrees to sell and convey, all of that plot, piece or parcel of land described below (hereafter referred to as the "Property"), upon the following terms and conditions:

1. REAL PROPERTY: Located in the City of F-V, County of Harriet, State of North Carolina, being known as and more particularly described as:

Street Address La 2 Drive Zip _____

Subdivision Name Ridwood Estates

Plat Reference: Lot 642, Block or Section _____ as shown on

Plat Book or Slide _____ at Page(s) _____ (Property acquired by Seller in Deed

Book B: PCM-17 at Page _____) Dist# 0635-43-1811.006

A portion of the property in Deed Reference: Book _____ Page No. _____ County Harriet

NOTE: Prior to signing this Offer to Purchase and Contract - Vacant Lot/Land, Buyer is advised to review Restrictive Covenants, if any, which may limit the use of the Property, and to read the Declaration of Restrictive Covenants, By-Laws, Articles of Incorporation, Rules and Regulations, and other governing documents of the owners' association and/or the subdivision, if applicable.

2. PURCHASE PRICE: The purchase price is \$ 23,327 and shall be paid as follows:

(a) \$ 500.00, EARNEST MONEY DEPOSIT with this offer by cash personal check bank check

certified check other: _____ to be deposited and held in escrow by Remco United ("Escrow Agent"); until the sale is closed, at which time it will be credited to Buyer, or until this contract is otherwise terminated. In the event: (1) this offer is not accepted; or (2) any of the conditions hereto are not satisfied, then all earnest monies shall be refunded to Buyer. In the event of breach of this contract by Seller, all earnest monies shall be refunded to Buyer upon Buyer's request, but such return shall not affect any other remedies available to Buyer for such breach. In the event of breach of this contract by Buyer, then all earnest monies shall be forfeited to Seller upon Seller's request, but such forfeiture shall not affect any other remedies available to Seller for such breach. NOTE: In the event of a dispute between Seller and Buyer over the return or forfeiture of earnest money held in escrow by a broker, the broker is required by state law to retain said earnest money in the broker's trust or escrow account until a written release from the parties consenting to its disposition has been obtained or until disbursement is ordered by a court of competent jurisdiction.

(b) \$ _____, ADDITIONAL EARNEST MONEY DEPOSIT to be paid to Escrow Agent no later than _____, TIME BEING OF THE ESSENCE WITH REGARD TO SAID DATE.

(c) \$ _____, OPTION FEE in accordance with paragraph 11, Alternative 2, to be paid to Seller on the Effective Date as set forth in paragraph 19. (NOTE: If Alternative 2 applies, then do not insert \$0, N/A, or leave blank).

(d) \$ _____, BY ASSUMPTION of the unpaid principal balance and all obligations of Seller on the existing loan(s) secured by a deed of trust on the Property in accordance with the attached Loan Assumption Addendum.

\$ 22,827, BY SELLER FINANCING in accordance with the attached Seller Financing Addendum.

\$ 500.00, BALANCE of the purchase price in cash at Closing.

CONDITIONS: (State N/A in each blank that is not a condition to this contract.)

(a) Buyer must be able to obtain a Conventional Other: Construction Loan loan at a Fixed Rate Adjustable Rate in the principal amount of _____ for a term of _____ year(s), at an initial interest rate not to exceed _____ % per annum, with mortgage loan discount points not to exceed _____ % of the loan amount; Buyer shall apply for said loan within _____ days of the Effective Date of this contract. Buyer shall use Buyer's best efforts to secure the lender's customary loan commitment letter on or before _____ and to satisfy all terms and conditions of the loan commitment letter by Closing. After the



This form jointly approved by: North Carolina Bar Association, North Carolina Association of REALTORS®, Inc.

PREPARED BY: OFFICE, MANAGER



Standard Form 12-T, North Carolina Association of REALTORS®, Inc.

© 7/2006

RealFAST® Software, ©2006, Version 6.15. Software Registered to: Office Manager, C-21 Backy Medlin Realty



Harnett County Central Permitting Department

PO Box 65, Lillington, NC 27546
910-893-7525

Environmental Health New Septic Systems Test
Environmental Health Code 800

- Place "property flags" on each corner iron of lot. All property lines must be clearly flagged approximately every 50 feet between corners.
- Place "house corner flags" at each corner of where the house/manufactured home will sit. Use additional flagging to outline driveways, garages, decks, out buildings, swimming pools, etc.
- Place flags at locations as developed on site plan by Customer Service Technician and you.
- Place Environmental Health "orange" card in location that is easily viewed from road.
- If property is thickly wooded, Environmental Health requires that you clean out the undergrowth to allow the soil evaluation to be performed. Inspectors should be able to walk freely around site. *No grading of property should be done.*
- Call No Cuts to locate utility lines prior to scheduling inspection. 800-632-4949 (This is a free service)
- After preparing proposed site call the voice permitting system at 910-893-7525 and give code **800** for Environmental Health confirmation. **Please note confirmation number given at end of recording for proof of request.**
- Use Click2Gov or IVR to hear results. Once approved, proceed to Central Permitting for permits.

Environmental Health Existing Tank Inspections
Environmental Health Code 800

- Place Environmental Health "orange" card in location that is easily viewed from road. Follow above instructions for placing flags on property.
- Prepare for inspection by removing soil over door as diagram indicates. Loosen trap door cover. (Unless inspection is for a septic tank in a mobile home park)
- After preparing trapdoor call the voice permitting system at 910-893-7525 and give code **800** for Environmental Health confirmation. **Please note confirmation number given at end of recording for proof of request.**
- Use Click2Gov or IVR to hear results. Once approved, proceed to Central Permitting for remaining permits.

Health and Sanitation Inspections

- After submitting plans for food and lodging to Central Permitting, please allow approximately 7-10 working days for plan status. Use Click2Gov or IVR to hear results.
- Once **all** plans are approved, proceed to Central Permitting for remaining permits.

Fire Marshal Inspections

- After submitting plans for Fire Marshal review to Central Permitting, please allow approximately 7-10 working days for approval. Use Click2Gov or IVR to hear results. Once **all** plans are approved, proceed to Central Permitting for permits.
- Fire Marshal's letter must be placed on job site until work is completed.

Public Utilities

- Place stake with "orange" tape/name thirty feet (30) from the center of the road at the location you wish to have water tap installed.
- Allow four to six weeks after application for water/sewer taps. Call Utilities at 893-7575 for technical assistance.

Building Inspections

- After submitting plans for Building Inspections, please allow approximately 3 working days for review. Use Click2Gov or IVR to hear results. Once **all** plans are approved, proceed to Central Permitting for permits.
- For new housing/set up permits must meet E 911 / Addressing guidelines prior to scheduling final inspection. Use Click2Gov or IVR to hear results.

E911 Addressing

Addressing Confirmation Code 814

- Address numbers shall be mounted on the house, 3 inches high (5" for commercial).
- Numbers must be a contrasting color from house, must be clearly visible night and day at entrance of driveway if home is 100 ft or more from road, or if mailbox is on opposite side of road.
- Once you purchase permits and footing inspection has been approved call the voice permitting system at 910-893-7525 and give code **814** for address confirmation. This must be called in even if you have contacted E911 for verbal confirmation. Check Click2Gov for results and address.

- Inspection results can be viewed online at <http://www.harnett.org/services-213.asp> then select **Click2Gov**

Applicant/Owner Signature

Wayne L. Dean

Date

5/12/07