

HTE# 07-5-17514

Harnett County Department of Public Health

23969

Improvement Permit

A building permit cannot be issued with only an Improvement Permit

ISSUED TO: DAEL BUILDINGS INC PROPERTY LOCATION: SR-1447 JAMES CLAYTON ROAD
 NEW REPAIR EXPANSION SUBDIVISION: MAGNOLIA CREST LOT # 9
 Type of Structure: SFD Site Improvements required prior to Construction Authorization Issuance: _____
 Proposed Wastewater System Type: 75% REDUCTION SYSTEM
 Projected Daily Flow: 480 GPD
 Number of bedrooms: 4 Number of Occupants: 8 max
 Basement Yes No
 Pump Required: Yes No May be required based on final location and elevations of facilities
 Type of Water Supply: Community Public Well Distance from well _____ feet Permit valid for: Five years
 Permit conditions: STUB PLUMBING OUT AT HIGHEST POINT ON LOT No expiration

Authorized State Agent: James E. Markant Date: 6-14-07 SEE ATTACHED SITE SKETCH
 The issuance of this permit by the Health Department in no way guarantees the issuance of other permits. The permit holder is responsible for checking with appropriate governing bodies in meeting their requirements. This site is subject to revocation if the site plan, plat, or the intended use changes. The Improvement Permit shall not be affected by a change in ownership of the site. This permit is subject to compliance with the provisions of the Laws and Rules for Sewage Treatment and Disposal and to conditions of this permit.

Construction Authorization

(Required for Building Permit)

The construction and installation requirements of Rules .1950, .1952, .1954, .1955, .1956, .1957, .1958, and .1959 are incorporated by references into this permit and shall be met. Systems shall be installed in accordance with the attached system layout.

ISSUED TO: DAEL BUILDINGS INC PROPERTY LOCATION: SR 1447 JAMES CLAYTON ROAD
 SUBDIVISION: MAGNOLIA CREST LOT # 9
 Facility Type: SFD New Expansion Repair
 Basement? Yes No Basement Fixtures? Yes No
 Type of Wastewater System** 75% REDUCTION SYSTEM (Initial) Wastewater Flow: 480 GPD
 (See note below, if applicable) 75% REDUCTION SYSTEM (Repair)

Installation Requirements/Conditions

Septic Tank Size 1200 gallons Exact length of each trench 1 X 270 feet Trench Spacing: 9 Feet on Center
 Pump Tank Size _____ gallons Trenches shall be installed on contour at a Soil Cover: 6 inches
 Maximum Trench Depth of: 30-38 inches (Maximum soil cover shall not exceed 36" above the trench bottom)
 (Trench bottoms shall be level to +1/4" in all directions)
 Pump Requirements: _____ ft. TDH vs. _____ GPM Aggregate Depth: 6 inches below pipe
 Conditions: STUB PLUMBING OUT AT HIGHEST POINT ON LOT. 2 inches above pipe
12 inches total

**If applicable: I understand the system type specified is different from the type specified on the application. I accept the specifications of this permit.

Owner/Legal Representative Signature: _____ Date: _____

This Construction Authorization is subject to revocation if the site plan, plat, or the intended use changes. The Construction Authorization shall not be transferred when there is a change in ownership of the site. This Construction Authorization is subject to compliance with the provisions of the Laws and Rules for Sewage Treatment and Disposal and to the conditions of this permit.

SEE ATTACHED SITE SKETCH

Authorized State Agent: James E. Markant Date: 6-14-07
 Construction Authorization Expiration Date: 6-14-12

HTE# 07-5-17514

Permit # 23969

Harnett County Department of Public Health Site Sketch

PROPERTY LOCATOR: SR1447 RAWLS CLUB RD

ISSUED TO: DAI BUILDERS INC SUBDIVISION MAGNOIA CREST LOT # 9

Authorized State Agent: James J. [Signature] Date: 6-14-07

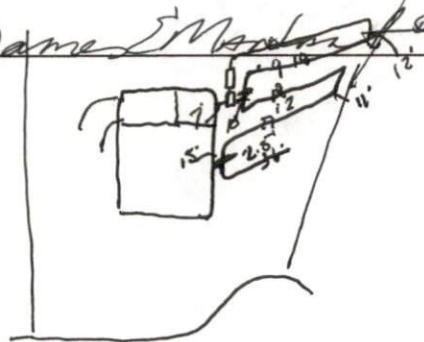

STUB PLUMBING
OUT AT GRADE
WHERE CONCRETE
MEETS GRASS
AT HIGHEST
POINT.
IF NOT PUMP
MAY BE REQUIRED.

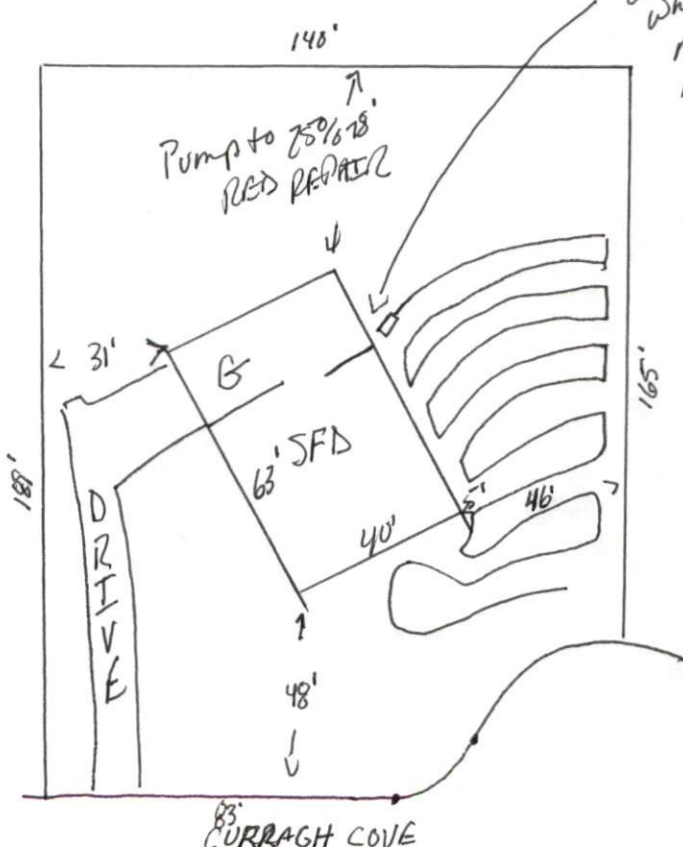
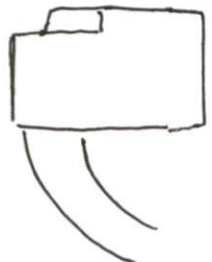

* RUN
WATER LINES
10' off system!