

6/9/07

Initial Application Date: 8 MAY 07 4/21/07

Application # 0750017508RB

COUNTY OF HARNETT LAND USE APPLICATION

Central Permitting 108 E. Front Street, Lillington, NC 27546 Phone: (910) 893-7525 Fax: (910) 893-2793 www.harnett.org

LANDOWNER: RUSSELL PRICE BUILDERS Mailing Address: 80 RUSSELL DRIVE

City: ERWIN State: NC Zip: 28339 Home #: 910 263 0433 Contact #:

APPLICANT: PRICE BUILDERS Mailing Address: 80 RUSSELL DRIVE

City: ERWIN State: NC Zip: 28339 Home #: 910 263 0433 Contact #:

*Please fill out applicant information if different than landowner

PROPERTY LOCATION: Subdivision: MAMIE BELL Ridge Ph 1 Lot #: 66 Lot Size: .50

Parcel: 13-0630-01--0029-06 PIN: 0630-55-5465,000

Zoning: RA30 Flood Plain: X Panel: 620 Watershed: N/A Deed Book&Page: 2371/291 Map Book&Page: 2007/256

SPECIFIC DIRECTIONS TO THE PROPERTY FROM LILLINGTON: Old 421 out of Lillington
ABOUT 3 MILES. TURN LEFT. GO ABOUT 500' AND
TURN LEFT. ON RIGHT

PROPOSED USE 13

SFD (Size 44 x 58) # Bedrooms 3 # Baths 2 1/2 Basement (w/wo bath) _____ Garage Deck Crawl Space/ Slab

Modular: _____ On frame _____ Off frame (Size _____ x _____) # Bedrooms _____ # Baths _____ Garage _____ (site built? _____) Deck _____ (site built? _____)

Multi-Family Dwelling No. Units _____ No. Bedrooms/Unit _____

Manufactured Home: _____ SW _____ DW _____ TW (Size _____ x _____) # Bedrooms _____ Garage _____ (site built? _____) Deck _____ (site built? _____)

Business Sq. Ft. Retail Space _____ Type _____ # Employees: _____ Hours of Operation: _____

Industry Sq. Ft. _____ Type _____ # Employees: _____ Hours of Operation: _____

Church Seating Capacity _____ # Bathrooms _____ Kitchen _____

Home Occupation (Size _____ x _____) # Rooms _____ Use _____ Hours of Operation: _____

Accessory/Other (Size _____ x _____) Use _____

Addition to Existing Building (Size _____ x _____) Use _____ Closets in addition () yes () no

Water Supply: County () Well (No. dwellings _____) MUST have operable water before final

Sewage Supply: New Septic Tank (Must fill out New Tank Checklist) () Existing Septic Tank () County Sewer () Other

Property owner of this tract of land own land that contains a manufactured home w/in five hundred feet (500') of tract listed above? () YES () NO

Structures on this tract of land: Single family dwellings 1 P10P Manufactured Homes _____ Other (specify) _____

Required Residential Property Line Setbacks: _____ Comments: _____

	Minimum	Actual	
Front	35	<u>35.46</u>	
Rear	25	<u>127.0</u>	<u>116</u>
Side	10	<u>25.0</u>	
Sidestreet/corner lot	20		
Nearest Building on same lot	6		

6/5 move house back per EH
6/21 Customer had to flip house per Env. Health Nurse

If permits are granted I agree to conform to all ordinances and the laws of the State of North Carolina regulating such work and the specifications of plans submitted. I hereby state that the foregoing statements are accurate and correct to the best of my knowledge. This permit is subject to revocation if false information is provided on this form.

Russell Price
Signature of Owner or Owner's Agent

8 MAY 07
Date

This application expires 6 months from the initial date if no permits have been issued

A RECORDED SURVEY MAP, RECORDED DEED (OR OFFER TO PURCHASE) AND PLAT ARE REQUIRED WHEN APPLYING FOR LAND USE APPLICATION

Please use Blue or Black Ink ONLY

MAME BELL RIDGE Lot- 66

ENGINEER 30 SCALE

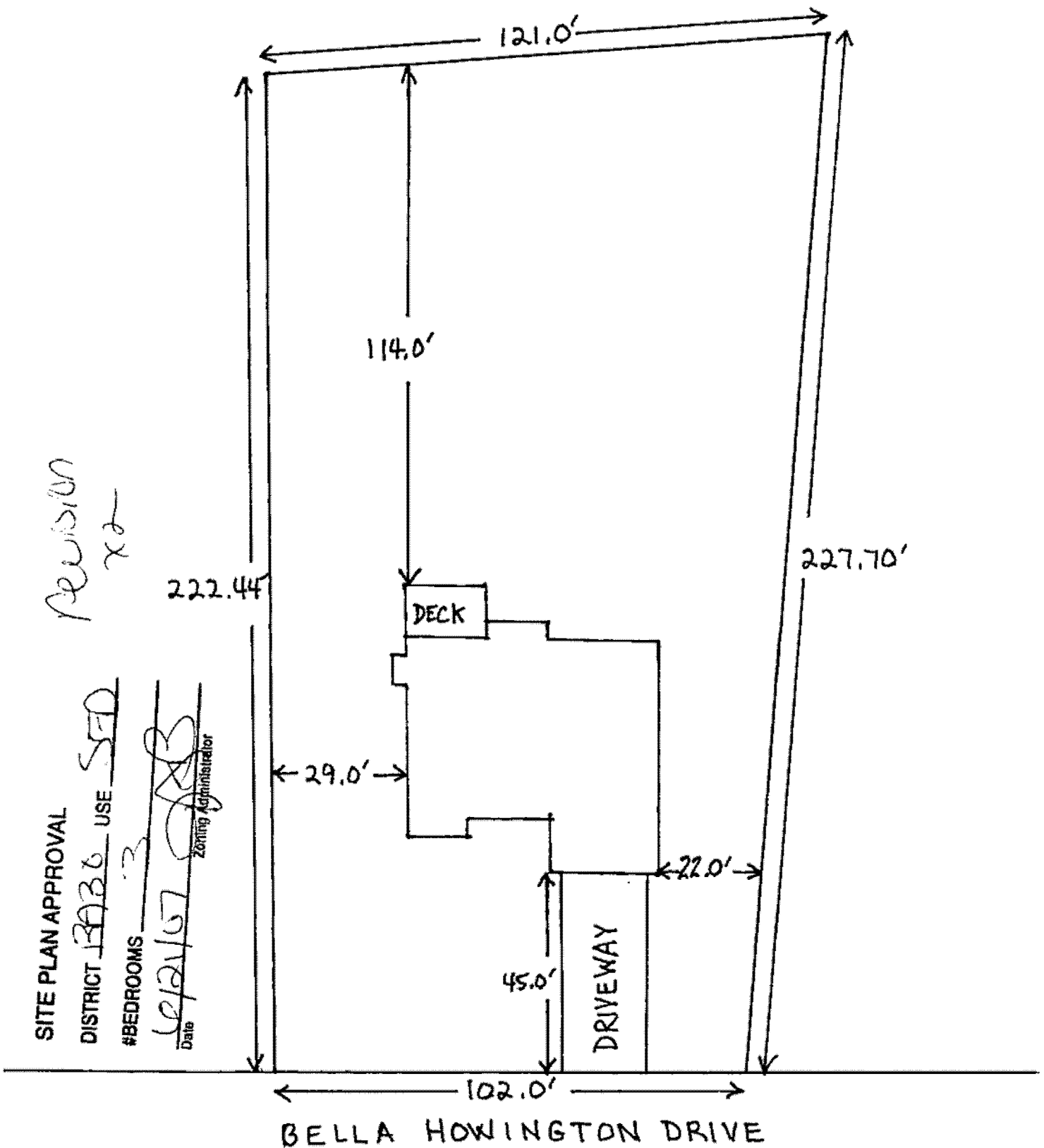

Revision
x2

SITE PLAN APPROVAL

DISTRICT BAB6 USE SFD

#BEDROOMS 3

Date 6/21/07

Zoning Administrator

BELLA HOWINGTON DRIVE

OWNER NAME: RUSSELL PRICE

APPLICATION #: 0750017508

This application to be filled out only when applying for a new septic system.

County Health Department Application for Improvement Permit and/or Authorization to Construct

IF THE INFORMATION IN THIS APPLICATION IS FALSIFIED, CHANGED, OR THE SITE IS ALTERED, THEN THE IMPROVEMENT PERMIT OR AUTHORIZATION TO CONSTRUCT SHALL BECOME INVALID. The permit is valid for either 60 months or without expiration depending upon documentation submitted. (complete site plan = 60 months; complete plat = without expiration)

DEVELOPMENT INFORMATION

- New single family residence
- Expansion of existing system
- Repair to malfunctioning sewage disposal system
- Non-residential type of structure

WATER SUPPLY

- New well
- Existing well
- Community well
- Public water
- Spring

Are there any existing wells, springs, or existing waterlines on this property?
 yes no unknown

SEPTIC

If applying for authorization to construct please indicate desired system type(s): can be ranked in order of preference, must choose one.

- Accepted Innovative
- Alternative Other _____
- Conventional Any

The applicant shall notify the local health department upon submittal of this application if any of the following apply to the property in question. If the answer is "yes", applicant must attach supporting documentation.

- YES NO Does the site contain any Jurisdictional Wetlands?
 - YES NO Does the site contain any existing Wastewater Systems?
 - YES NO Is any wastewater going to be generated on the site other than domestic sewage?
 - YES NO Is the site subject to approval by any other Public Agency?
 - YES NO Are there any easements or Right of Ways on this property?
 - YES NO Does the site contain any existing water, cable, phone or underground electric lines?
- If yes please call No Cuts at 800-632-4949 to locate the lines. This is a free service.

I Have Read This Application And Certify That The Information Provided Herein Is True, Complete And Correct. Authorized County And State Officials Are Granted Right Of Entry To Conduct Necessary Inspections To Determine Compliance With Applicable Laws And Rules. I Understand That I Am Solely Responsible For The Proper Identification And Labeling Of All Property Lines And Corners And Making The Site Accessible So That A Complete Site Evaluation Can Be Performed.

Russell Price
PROPERTY OWNERS OR OWNERS LEGAL REPRESENTATIVE SIGNATURE (REQUIRED)

5/11/07
DATE

Harnett County Central Permitting Department

PO Box 65, Lillington, NC 27546
910-893-7525

0750017508 #6

CONF # _____

X

Environmental Health New Septic Systems Test

Environmental Health Code 800

- Place "property flags" on each corner of lot. All property lines must be clearly flagged approximately every 50 feet between corners.
- Place "house corner flags" at each corner of where the house/manufactured home will sit. Use additional flagging to outline driveways, garages, decks, out buildings, swimming pools, etc.
- Place flags at locations as developed on site plan by Customer Service Technician and you.
- Place Environmental Health "orange" card in location that is easily viewed from road.
- If property is thickly wooded, Environmental Health requires that you clean out the undergrowth to allow the soil evaluation to be performed. Inspectors should be able to walk freely around site. *No grading of property should be done.*
- Call No Cuts to locate utility lines prior to scheduling inspection. 800-632-4949 (This is a free service)
- After preparing proposed site call the voice permitting system at 910-893-7525 and give code 800 for Environmental Health confirmation. **Please note confirmation number given at end of recording for proof of request.**
- Use Click2Gov or IVR to hear results. Once approved, proceed to Central Permitting for permits.

Environmental Health Existing Tank Inspections

Environmental Health Code 800

- Place Environmental Health "orange" card in location that is easily viewed from road. Follow above instructions for placing flags on property.
- Prepare for inspection by removing soil over door as diagram indicates. Loosen trap door cover. (Unless inspection is for a septic tank in a mobile home park)
- After preparing trapdoor call the voice permitting system at 910-893-7525 and give code 800 for Environmental Health confirmation. **Please note confirmation number given at end of recording for proof of request.**
- Use Click2Gov or IVR to hear results. Once approved, proceed to Central Permitting for remaining permits.

Health and Sanitation Inspections

- After submitting plans for food and lodging to Central Permitting, please allow approximately 7-10 working days for plan status. Use Click2Gov or IVR to hear results.
- Once all plans are approved, proceed to Central Permitting for remaining permits.

Fire Marshal Inspections

- After submitting plans for Fire Marshal review to Central Permitting, please allow approximately 7-10 working days for approval. Use Click2Gov or IVR to hear results. Once all plans are approved, proceed to Central Permitting for permits.
- Fire Marshal's letter must be placed on job site until work is completed.

Public Utilities

- Place stake with "orange" tape/name thirty feet (30) from the center of the road at the location you wish to have water tap installed.
- Allow four to six weeks after application for water/sewer taps. Call Utilities at 893-7575 for technical assistance.

Building Inspections

- After submitting plans for Building Inspections, please allow approximately 3 working days for review. Use Click2Gov or IVR to hear results. Once all plans are approved, proceed to Central Permitting for permits.
- For new housing/set up permits must meet E 911 / Addressing guidelines prior to scheduling final inspection.
- Use Click2Gov or IVR to hear results.

E911 Addressing

Addressing Confirmation Code 814

- Address numbers shall be mounted on the house, 3 inches high (5" for commercial).
- Numbers must be a contrasting color from house, must be clearly visible night and day at entrance of driveway if home is 100 ft or more from road, or if mailbox is on opposite side of road.
- Once you purchase permits and footing inspection has been approved call the voice permitting system at 910-893-7525 and give code 814 for address confirmation. This must be called in even if you have contacted E911 for verbal confirmation. Check Click2Gov for results and address.

• Inspection results can be viewed online at <http://www.harnett.org/services-213.asp> then select Click2Gov

Applicant/Owner Signature Russell Price Date 9 MAY 07

UNRECORDED



HARNETT COUNTY TAX ID#
13-063001-0021-01
13-063001-0025-06
13-063001-0021-01
BY SUD

FOR REGISTRATION REGISTER OF DEEDS
KIMBERLY S. ISAACSON
HARNETT COUNTY, NC
2007 MAY 02 01:48:42 PM
BK: 2371 PG: 291-293 FEE: \$17.00
NC REV STAMP: \$192.00
INSTRUMENT # 2007007882

Revenue: \$192.00
Tax Lot No. Parcel Identifier No.
Verified by County on the day of 2006
by

Mail after recording to Grantee

This instrument was prepared by Lynn A. Matthews, Attorney at Law

Brief Description for the index 3 lots Mamie Bell Ridge

NORTH CAROLINA GENERAL WARRANTY DEED

THIS DEED made this 1st day of May, 2007, by and between

GRANTOR	GRANTEE
<p>HUGH MICHAEL RAY And wife, SHEILA G. RAY</p> <p>3417 Spring Hill Church Road Lillington, NC 27546</p>	<p>PRICE BUILDERS, INC. A North Carolina Limited Liability Company</p> <p>80 Russell Drive Erwin, NC 28930</p>

The designation Grantor and Grantee as used herein shall include said parties, their heirs, successors, and assigns, and shall include singular, plural, masculine, feminine or neutral as required by context.

WITNESSETH, that the Grantor, for a valuable consideration paid by the Grantee, the receipt of which is hereby acknowledged, has and by these presents does grant, bargain, sell and convey unto the Grantee in fee simple, all that certain lot or parcel of land situated in Upper Little River Township, Harnett County, North Carolina and more particularly described as follows:

BEING all of Lots 61, 66, and 67 of Mamie Bell Ridge S/D, as shown on plat map recorded in Map #2007-256, Harnett County Registry.

The above lots are conveyed subject to Protective Covenants for Mamie Bell Ridge S/D recorded in Book 1867, Page 226-233, Harnett County Registry.

This property is conveyed subject to Progress Energy utility easement recorded in Book 1819, Page 585, Harnett County Registry.

MAME BELL RIDGE Lot - 66

ENGINEER 30 SCALE

SITE PLAN APPROVAL
DISTRICT RA20 USE SFD
#BEDROOMS 3
9/10 5/18/07
ZONING ADMINISTRATOR
x Russell Polite

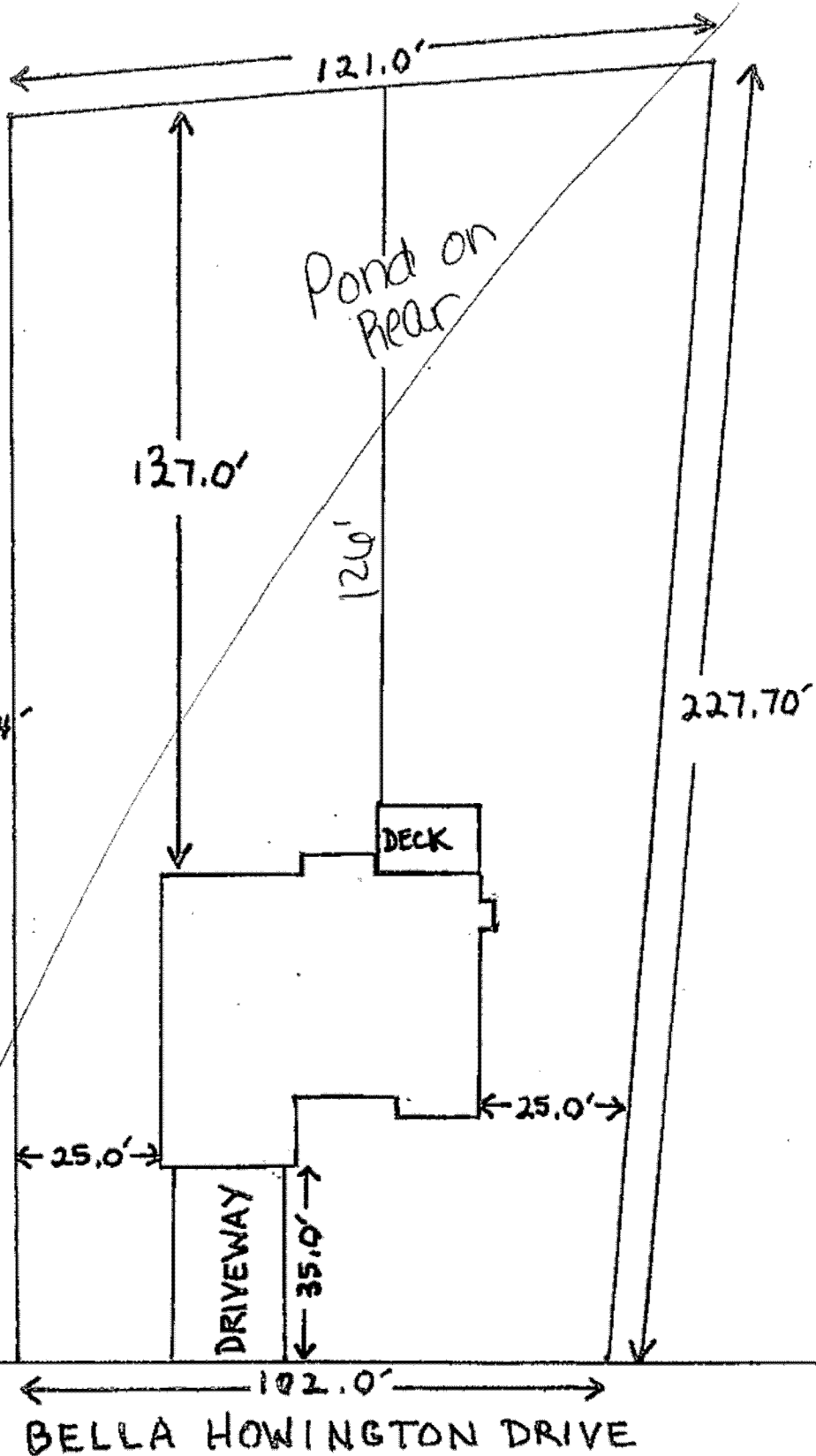

June 4, 2007

Harnett County Government Complex
307 Cornelius Harnett Boulevard
Lillington, NC 27546

ph. 910-893-7550

fax. 910-893-3429

Re: Application for improvement permit for Mamie Bell Ridge, lots 66 & 67

Health Department file No.07-5-17507, 17508

Dear Mr. Price,

The Harnett County Health Department, Environmental Health Division evaluated the above-referenced property at the site designated on the plat/site plan that accompanied your improvement permit application. According to your application the site is to serve a 3 bedroom residence with a design wastewater flow of 360 gallons per day. The evaluation was done in accordance with the laws and rules governing wastewater systems in North Carolina General Statute 130A-333 including related statutes and Title 15A, Subchapter 18A, of the North Carolina Administrative Code, Rule. 1900 and related rules.

Based on the criteria set out in Title 15A, Subchapter 18A, of the North Carolina Administrative Code, Rules .1940 through .1948, the evaluation indicated that the site is **UNSUITABLE** for a ground absorption sewage system. Therefore, your request for an improvement permit is **DENIED**. A copy of the site evaluation is enclosed. The site is unsuitable based on the following:

- Unsuitable soil topography and/or landscape position (Rule .1940)
- Unsuitable soil characteristics (structure or clay mineralogy) (Rule .1941)
- Unsuitable soil wetness condition (Rule .1942)
- Unsuitable soil depth (Rule .1943)
- Presence of restrictive horizon (Rule .1944)
- Insufficient space for septic system and repair area (Rule .1945)
- Unsuitable for meeting required setbacks (Rule .1950)
- Other (Rule .1946) _____

These severe soil or site limitations could cause premature system failure, leading to the discharge of untreated sewage on the ground surface, into surface waters, directly to ground water or inside your structure.

The site evaluation included consideration of possible site modifications, and modified, innovative or alternative systems. However, the Health Department has determined that none of the above options will overcome the severe conditions on this site. A possible option might be a system designed to dispose of sewage to another area of suitable soil or off-site to additional property.

For the reasons set out above, the property is currently classified **UNSUITABLE**, and no improvement permit shall be issued for this site in accordance with Rule .1948(c).

However, the site classified as **UNSUITABLE** may be classified as **PROVISIONALLY SUITABLE** if written documentation is provided that meets the requirements of Rule .1948(d). A copy of this rule is enclosed. You may hire a consultant to assist you if you wish to try to develop a plan under which your site could be reclassified as **PROVISIONALLY SUITABLE**.

You have a right to an informal review of this decision. You may request an informal review by the soil scientist or environmental health supervisor at the local health department. You may also request an informal review by the N.C. Department of Environment and Natural Resources regional soil specialist. A request for informal review must be made in writing to the local health department.

You also have a right to a formal appeal of this decision. To pursue a formal appeal, you must file a petition for a contested case hearing with the Office of Administrative Hearings, 6714 Mail Center, Raleigh, N.C. 27699-6714. To get a copy of a petition form, you may write the Office of Administrative Hearings or call the office at (919) 733-0926 or from the OAH web site at <http://www.ncogh.com/forms.shtml>. The petition for a contested case hearing must be filed in accordance with the provision of North Carolina General Statutes 130A-24 and 150B-23 and all other applicable provisions of Chapter 150B. N.C. General Statute 130A-335 (g) provides that your hearing would be held in the county where your property is located.

Please note: If you wish to pursue a formal appeal, you must file the petition form with the Office of Administrative Hearings **WITHIN 30 DAYS OF THE DATE OF THIS LETTER**. The date of this letter is June 4, 2007. Meeting the 30 day deadline is critical to your right to a formal appeal. Beginning a formal appeal within 30 days will not interfere with any informal review that you might request. Do not wait for the outcome of any informal review if you wish to file a formal appeal.

If you file a petition for a contested case hearing with the Office of Administrative Hearings, you are required by law (N.C. General Statute 150B-23) to send a copy of your petition to the North Carolina Department of Environment and Natural Resources. Send the copy to: Office of General Counsel, N.C. Department of Environment and Natural Resources, 1601 Mail Service Center, Raleigh, N.C. 27699-1601. Do **NOT** send the copy of the petition to your local health department. Sending a copy of your petition to the local health department will **NOT** satisfy the legal requirement in N.C. General Statute 150B-23 that you send a copy to the Office of General Counsel, NCDENR.

You may call or write the local health department if you need any additional information or assistance.

Sincerely,

 RS
Oliver Tolksdorf RS
Soil Scientist

Encl.: Copy of site evaluation
Copy of Rule .1948

MAME BELL RIDGE Lot- 66
ENGINEER 30 SCALE

SITE PLAN APPROVAL
DISTRICT RA30 USE SFD
#BEDROOMS 3
OP 6/5/07
ADMINISTRATOR
X Rysard Price

