

HTE# 07-517496

Harnett County Department of Public Health

24054

Improvement Permit

A building permit cannot be issued with only an Improvement Permit

ISSUED TO: SCOTT LEE HOMES INC

PROPERTY LOCATION: TRUVELOVE RD

SUBDIVISION JONATHAN RIDGE

LOT # 23

NEW REPAIR EXPANSION

Site Improvements required prior to Construction Authorization Issuance:

Type of Structure: SFO (57'x38')

Proposed Wastewater System Type: 25% REDUCTION

Projected Daily Flow: 360 GPD

Number of bedrooms: 3 Number of Occupants: 6 max

Basement Yes No

Pump Required: Yes No May be required based on final location and elevations of facilities

Type of Water Supply: Community Public Well Distance from well 100 feet

Permit valid for:

Five years

No expiration

Authorized State Agent: [Signature]

Date: 6/1/07

SEE ATTACHED SITE SKETCH

The issuance of this permit by the Health Department in no way guarantees the issuance of other permits. The permit holder is responsible for checking with appropriate governing bodies in meeting their requirements. This site is subject to revocation if the site plan, plat, or the intended use changes. The Improvement Permit shall not be affected by a change in ownership of the site. This permit is subject to compliance with the provisions of the Laws and Rules for Sewage Treatment and Disposal and to conditions of this permit.

Construction Authorization

(Required for Building Permit)

The construction and installation requirements of Rules .1950, .1952, .1954, .1955, .1956, .1957, .1958, and .1959 are incorporated by references into this permit and shall be met. Systems shall be installed in accordance with the attached system layout.

ISSUED TO: SCOTT LEE HOMES INC

PROPERTY LOCATION: TRUVELOVE RD

SUBDIVISION JONATHAN RIDGE

LOT # 23

Facility Type: SFO (57'x38') New Expansion Repair

Basement? Yes No Basement Fixtures? Yes No

Type of Wastewater System** 25% REDUCTION (Initial)

Wastewater Flow: 360 GPD

(See note below, if applicable)

LFP

(Repair)

Installation Requirements/Conditions

Septic Tank Size 1000 gallons

Pump Tank Size _____ gallons

Exact length of each trench 3 TRENCHES ~~80~~ 80 feet

Trenches shall be installed on contour at a

Maximum Trench Depth of: 12 inches

(Trench bottoms shall be level to +/-1/4" in all directions)

Trench Spacing: 9 Feet on Center

Soil Cover: 6 inches

(Maximum soil cover shall not exceed 36" above the trench bottom)

Pump Requirements: _____ ft. TDH vs. _____ GPM

Aggregate Depth: _____ inches below pipe

_____ inches above pipe

_____ inches total

Conditions: CONFIRM FIELD LAYOUT. SITE NOT CREATED AT TIME OF EVALUATION
MINIMUM OF 6" OF COVER TO BE PLACED OVER DRAINFIELD

**If applicable: I understand the system type specified is different from the type specified on the application. I accept the specifications of this permit.

Owner/Legal Representative Signature: _____

Date: _____

This Construction Authorization is subject to revocation if the site plan, plat, or the intended use changes. The Construction Authorization shall not be transferred when there is a change in ownership of the site. This Construction Authorization is subject to compliance with the provisions of the Laws and Rules for Sewage Treatment and Disposal and to the conditions of this permit.

SEE ATTACHED SITE SKETCH

Authorized State Agent: [Signature]

Date: 6/1/07

Construction Authorization Expiration Date: 6/1/12

HTE# 07-5-17496

Permit # 24054

Harnett County Department of Public Health Site Sketch

ISSUED TO: SCOTT LEE HOGES INC PROPERTY LOCATOR: TRUVELOVE RD
SUBDIVISION JONATHAN RIDGE LOT # 23
Authorized State Agent: ~~[Signature]~~ RS (OLIVER TOLKSDORF) Date: 6/1/07

DRAWING
NTS

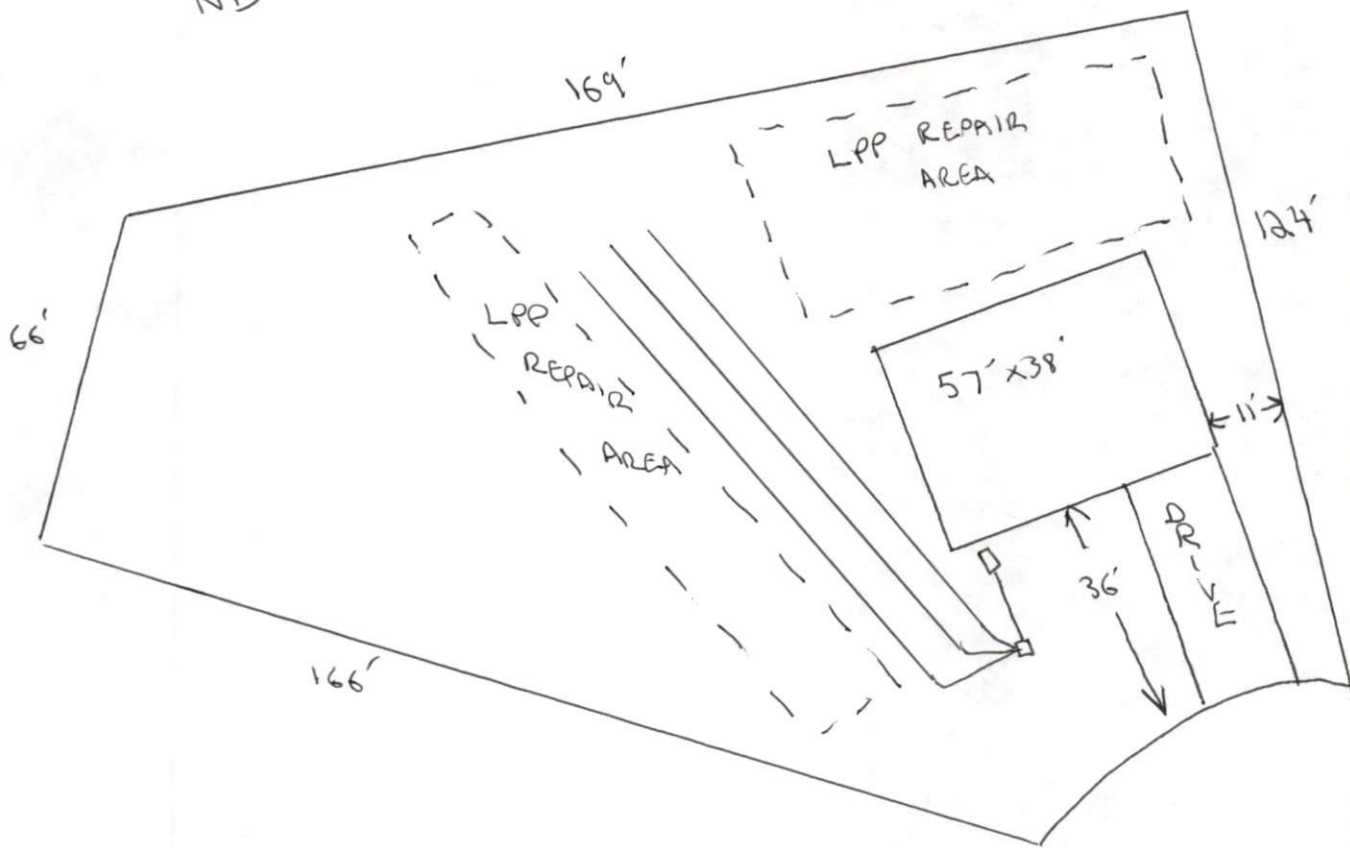

Lot 23
Jonathan Ridge

1" = 60'

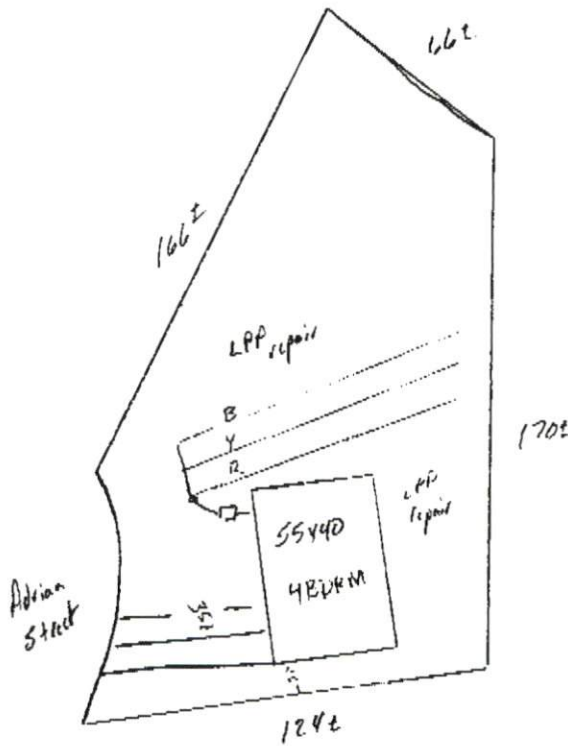

Initial .4 Accepted -300'
4BR/2RM

LPP repair .2 LTAR
2400 ft²

